LABOR AND POPULATION

The Displaced New Orleans Residents Survey

Overview, User's Guide, and Codebook

Christine E. Peterson, Narayan Sastry, Michael S. Rendall,
Bonnie Ghosh-Dastidar, Jesse Gregory

Sponsored by the National Institutes of Health

For more information on this publication, visit www.rand.org/t/TL171

Published by the RAND Corporation, Santa Monica, Calif.
© Copyright 2016 RAND Corporation

RAND® is a registered trademark.

Limited Print and Electronic Distribution Rights

This document and trademark(s) contained herein are protected by law. This representation of RAND intellectual property is provided for noncommercial use only. Unauthorized posting of this publication online is prohibited. Permission is given to duplicate this document for personal use only, as long as it is unaltered and complete. Permission is required from RAND to reproduce, or reuse in another form, any of its research documents for commercial use. For information on reprint and linking permissions, please visit www.rand.org/pubs/permissions.html.

The RAND Corporation is a research organization that develops solutions to public policy challenges to help make communities throughout the world safer and more secure, healthier and more prosperous. RAND is nonprofit, nonpartisan, and committed to the public interest.

RAND's publications do not necessarily reflect the opinions of its research clients and sponsors.

Support RAND

Make a tax-deductible charitable contribution at

www.rand.org/giving/contribute

www.rand.org

ABSTRACT

The Displaced New Orleans Residents Survey (DNORS) is a study of individuals and families who resided in New Orleans, Louisiana, prior to Hurricane Katrina. DNORS assessed the medium-term social, demographic, health, and economic outcomes of this population in the fifth year after Hurricane Katrina struck New Orleans, which occurred on 29 August 2005. Fieldwork for DNORS was conducted in 2009 and 2010. This document provides an overview of DNORS, and serves as a users' guide and codebook for researchers interested in the public use or restricted versions of the DNORS data.

PREFACE

The Displaced New Orleans Residents Survey (DNORS) was funded by three grants from the *Eunice Kennedy Shriver* National Institute of Child Health and Human Development (NICHD) to the RAND Corporation: R01-HD059106, R01-HD059106-S1, and R21-HD57608. Processing of the DNORS data was partially supported by cooperative agreement 5U24HD048404 between NICHD and the Data Sharing for Demographic Research archive in the Inter-University Consortium for Political and Social Research at the University of Michigan, through a subcontract to the RAND Corporation. The DNORS project is grateful to these sponsors for their financial support and especially thanks Rebecca Clark, Program Officer for DNORS at NICHD, for her support and encouragement throughout this project.

A companion document to this user guide describes the DNORS household screener questionnaire and the main interview questionnaire administered to the Adult and Household Respondents:

> Sastry, Narayan, and Christine E. Peterson. 2015. *The Displaced New Orleans Residents Survey Questionnaire*, Labor and Population Program, RAND Corporation.

CONTENTS

ABSTRACT ii
PREFACE iii
CONTENTS iv
ACKNOWLEDGMENTS vii
GLOSSARY viii

1. INTRODUCTION 1
Protecting Respondent Privacy and Confidentiality of Responses 1

2. SURVEY OVERVIEW 2
Survey Description 2
Study Area and Population 2
DNORS Sample Design 3
DNORS Respondents 5
DNORS Questionnaire Modules 6

3. DNORS QUESTIONNAIRES 8
General Principles 8
Description of DNORS Questionnaire Sections 8

4. DNORS FIELDWORK PROCEDURES AND RESULTS 11
Field Interviewing Staff 11
Fieldwork 11
Locating Sample Households in DNORS 11
Callback or Non-Response Follow-Up Study 16
The Interview Process 17
Status of Households and Selected Respondents in DNORS 18
DNORS Response Rates 23
Representativeness of the DNORS Sample 25

5. DNORS SAMPLE WEIGHTS 29
Introduction 29
DNORS Samples 29
New Orleans Population Groups Represented by DNORS 30
Construction of Weights 30
Assessment of DNORS Weights 33
Summary of DNORS Weights 35
Recommendations for Using DNORS Weights 35

6. DATA ENTRY AND DATA CLEANING 37
Data Entry 37
Roster Cleaning 37
Child Module Cleaning 39
Person Numbers in C35/C36 for Children of Pre-Katrina Household members 39
“Other, Specify” Cleaning 39
Address Cleaning 40
Non-response Code Cleaning 40
Relationship to Adult Respondent 41
Pre-Katrina Spouse Identifier: SPOUSEID 41

Mother/Father Identifiers: MOMID, DADID 41
Father Identifier in Child Module: CB1_DADID_x 42

7. FILE STRUCTURE AND DATA FORMAT 43
Public Use Data File Descriptions 43
Restricted Data File Descriptions 44
Auxiliary Data File Descriptions 45
Contextual Data File Descriptions 46
Data File Formats 46

8. DATA CONVENTIONS AND GENERATED VARIABLES 48
Identifier Variables 48
Variable Naming Conventions 50
Item Non-Response Codes 51
Date Variables 51
Geographic Location Variables 51
Geocoding Quality Flags 53
Distance Variables: _KDISTG, _RDISTG, _PDISTG, _KDIST, _RDIST, _PDIST 54
Census Tracts and Blocks 54
Sampling Segments 55
Top-coding of Variables 55
Occupation and Industry Codes 57
Imputed Income and Value Losses 58
K6 (Mental Illness) Scale 58
Behavior Problems Index (BPI) 59
PTSD Checklist (PCL) 61
Patient Health Questionnaire for Depression (PHQ-9) 62
Perceived Stress Scale (PSS) 63

9. IDENTIFYING HOUSEHOLDS AND INDIVIDUALS 65
Households 65
Individuals 65
Respondents 65
Other Individuals (Not Respondents) 66

10. LINKING DNORS DATA FILES 68
Linking Household-Level Data 68
Linking Individual-Level Data 68
Linking Katrina Spouses/Partners 68
Linking Parents and Children 69
Linking Adult Respondent and Household Respondent Data 69

APPENDIX A. DESCRIPTION OF IMPUTED INCOME/LOSSES DATA FOR DNORS 70
Imputation Methodology 70
Control Variables for Imputations 71
Income and Losses Imputation Results 73

APPENDIX B. OCCUPATION AND INDUSTRY CODES 75
Occupation Codes 75
Industry Codes 86

APPENDIX C. VARIABLE CODEBOOK FOR SCREENER PUBLIC USE FILE 93

APPENDIX D. VARIABLE CODEBOOK FOR HOUSEHOLD ROSTER PUBLIC USE FILE .. 139

APPENDIX E. VARIABLE CODEBOOK FOR RESPONDENT MAIN INTERVIEW PUBLIC USE DATA FILE 252

APPENDIX F. VARIABLE CODEBOOK FOR SCREENER RESTRICTED VERSION 1 DATA FILE 480

APPENDIX G. VARIABLE CODEBOOK FOR SCREENER RESTRICTED VERSION 2 DATA FILE 486

APPENDIX H. VARIABLE CODEBOOK FOR SCREENER RESTRICTED VERSION 3 DATA FILE 493

APPENDIX I. VARIABLE CODEBOOK FOR SCREENER RESTRICTED VERSION 4 DATA FILE 496

APPENDIX J. VARIABLE CODEBOOK FOR HOUSEHOLD ROSTER RESTRICTED VERSION 1 DATA FILE 499

APPENDIX K. VARIABLE CODEBOOK FOR HOUSEHOLD ROSTER RESTRICTED VERSION 2 DATA FILE 522

APPENDIX L. VARIABLE CODEBOOK FOR HOUSEHOLD ROSTER RESTRICTED VERSION 3 DATA FILE 533

APPENDIX M. VARIABLE CODEBOOK FOR HOUSEHOLD ROSTER RESTRICTED VERSION 4 DATA FILE 537

APPENDIX N. VARIABLE CODEBOOK FOR RESPONDENT MAIN INTERVIEW RESTRICTED VERSION 1 DATA FILE 551

APPENDIX O. VARIABLE CODEBOOK FOR RESPONDENT MAIN INTERVIEW RESTRICTED VERSION 2 DATA FILE 587

APPENDIX P. VARIABLE CODEBOOK FOR RESPONDENT MAIN INTERVIEW RESTRICTED VERSION 3 DATA FILE 608

APPENDIX Q. VARIABLE CODEBOOK FOR RESPONDENT MAIN INTERVIEW RESTRICTED VERSION 4 DATA FILE 615

APPENDIX R. SEGMENT OBSERVATIONS FORM 631

APPENDIX S. HOUSING UNIT OBSERVATIONS QUESTIONNAIRE 633

APPENDIX T. SEGMENT OBSERVATIONS VARIABLE CODEBOOK 635

APPENDIX U. HOUSING UNIT OBSERVATIONS VARIABLE CODEBOOK 641

ACKNOWLEDGMENTS

The design and implementation of the Displaced New Orleans Residents Survey (DNORS) is the result of work by many people.

Narayan Sastry (University of Michigan and RAND Corporation) served as the Director of DNORS. Christine Peterson (RAND Corporation) was the Data Manager, but was also involved in the design and testing of the questionnaire and many other activities. Michael Rendall (University of Maryland and RAND Corporation) was a co-investigator on DNORS who provided valuable input at many stages of the project. Bonnie Ghosh-Dastidar (RAND Corporation) was the DNORS statistician, who provided guidance and advice regarding the sampling design and weighting. Mark VanLandingham (Tulane University and RAND Corporation) and Elizabeth Fussell (Brown University) provided useful input and feedback on several key design issues regarding DNORS. Jesse Gregory (University of Wisconsin) undertook several key tasks for DNORS, such as generating the imputed income estimates. A number of other colleagues at RAND, the University of Michigan, and elsewhere provided input into the questionnaire and study design.

The Survey Research Operations (SRO) group at the University of Michigan's Survey Research Center (SRC) conducted the fieldwork for DNORS. Kirsten Alcser served as the Survey Director for DNORS at SRO and Esther Ullman served as the Senior Project Manager, and the two of them together helped implement the questionnaire, designed and ran the fieldwork operations, and oversaw the SRO data production activities. The project's fieldwork success is due in large part to their considerable dedication, skill, expertise, and optimism, and it was a pleasure to work with both of them. There were many other people in SRO who made significant contributions to DNORS. At the considerable risk of inadvertently omitting an important contributor, we wish to thank the following individuals for their work on the project: Stephanie Chardoul, Rolfe Carlson, Jenny Bandyk, Jim Hagerman, Joel Harvey, Megan Turf, Terry Adams, Stephanie Sullivan, and the field team leaders, trackers, and interviewers.

Finally, DNORS could not have been successfully undertaken without the considerable experience and knowledge that was gained through earlier work on the Displaced New Orleans Residents Pilot Study (DNORPS). This pilot study was internally funded by RAND, with subsequent support provided by the Pew Charitable Trusts through a grant to RAND. Several individuals at RAND were instrumental in launching DNORPS and provided valuable support in the early stages of the project, including Jack Riley, Brent Bradley, and George Penick. Fieldwork for DNORPS was conducted by Research Triangle Institute, under the outstanding leadership of Anne Kenyon.

GLOSSARY

Abbreviation	Definition
AR	Adult Respondent in DNORS, who was randomly selected from among all persons age 18+ years in the pre-Katrina household living there for half-time or more
BMI	Body mass index
BPI	Behavioral problems index
CAPI	Computer assisted personal interviewing
CH1–CH3	Random Child 1–3, who is a child aged <18 years of a female Adult Respondent (including HH/Adult Respondents)
DNORS	Displaced New Orleans Residents Survey
HH/Adult or HHA	Respondent is both the randomly selected Adult Respondent and the Household Respondent
HHR	Household Respondent—person aged 18+ years who was a half-time or greater resident of the pre-Katrina household who knows the most about the pre-Katrina household members
K6	Scale of non-specific psychological distress was used to screen for anxiety and mood disorders in the previous 30 days
PCL	Post-Traumatic Stress Disorder Checklist
PHQ-9	9-item Patient Health Questionnaire used to assess major depression
PSS	Perceived Stress Scale
PTSD	Post-Traumatic Stress Disorder
SRC	Survey Research Center, division of Institute for Social Research (ISR) at the University of Michigan
SRO	Survey Research Operations, a unit within the Survey Research Center at the University of Michigan

1. INTRODUCTION

The Displaced New Orleans Residents Survey (DNORS) is a study of individuals and households who resided in the City of New Orleans, Louisiana, in August 2005, just before Hurricane Katrina struck (on 29 August 2005). Fieldwork for the study was conducted between mid-2009 and mid-2010. The aim of the study was to collect data for analyzing the location, living arrangements, health, and well-being of residents who were displaced by the hurricane. DNORS drew a sample of pre-Katrina dwellings of the city, identified the pre-storm residents of these dwellings, and tracked and interviewed these people wherever they lived at the time of the survey. In particular, DNORS interviewed pre-Katrina residents of New Orleans who had returned to the city as well as residents who had resettled elsewhere.

Protecting Respondent Privacy and Confidentiality of Responses

DNORS was designed to collect data to be used by the broadest possible group of researchers. The study is based at RAND, which is committed to making as much data available to the research community as possible. At the same time, RAND and the project investigators are strongly committed to protecting the privacy of DNORS respondents and the confidentiality of DNORS data. Identification of respondents is a major concern for DNORS and other surveys that collect detailed individual and local area data. No direct identifiers, such as respondents' names and addresses, will ever be released to data users. However, through indirect identification—also known as re-identification or deductive disclosure—it may be possible to determine individual respondents' identities by using combinations of characteristics of individuals and their local areas. The problem may be particularly acute in DNORS because the study site of New Orleans is relatively small, detailed information was collected on individuals and families, and geographic information on the pre- and post-hurricane locations of individuals is of key scientific and policy interest.

DNORS Public Use Data have been processed to minimize the likelihood of indirect identification of respondents while making the maximum amount of data available to the research community. First, the Public Use Data exclude those data fields that may enable identification of survey respondents either through direct identification or through deductive identification. These variables include geographic identifiers, detailed occupation codes, and related variables. Most variables excluded from the Public Use Data will be available in the DNORS Restricted Data. Second, in the Public Use Data we have recoded some variables into broader categories and top-coded income and other variables in order to reduce the risk of indirect identification. RAND and the DNORS project are making available the DNORS Restricted Data to qualified researchers who devise an appropriate data safeguarding plan, obtain an IRB review and approval at the home institution for their research plan and data safeguarding plan, and arrange for their home institution to sign a restricted data use agreement with RAND. Further details about eligibility for obtaining the DNORS Restricted Data and the application process itself are available on the DNORS webpages at RAND: http://www.rand.org/labor/projects/dnors/data/restricted.html.

2. SURVEY OVERVIEW

Survey Description

The Displaced New Orleans Residents Study (DNORS) is a population-based study of residential mobility, health, and the well-being of children and families who lived in New Orleans at the time of Hurricane Katrina.

Hurricane Katrina struck New Orleans, Louisiana, on the morning of August 29, 2005. The effect on the population was devastating: all of 455,000 people in the city were forced to leave and resettle, which some did temporarily and others permanently. The toll from the hurricane was enormous and continues to unfold. Many people had family members or friends who died or were injured, had homes that were severely damaged or destroyed, lost their jobs or businesses, and had their lives severely disrupted. Even though this event occurred almost ten years ago, research on many major topics suffers from a lack of appropriate data and information on the people who lived in New Orleans.

A critical need in assessing the impact of the hurricane and in planning a recovery is to obtain representative data on the whereabouts, status, health, and well-being of people who lived in New Orleans at the time of Hurricane Katrina. The dispersion of residents makes this an extremely challenging undertaking. However, the value of these data for researchers, policymakers, and the public is extraordinarily high.

Analyses of DNORS data are expected to make a number of important contributions, including:

- Providing valuable information on the whereabouts, health, and well-being of children and families who lived in New Orleans at the time of Hurricane Katrina, including information on short- and medium-term outcomes over a period of four years following the hurricane.

- Providing information for local community groups in New Orleans about the number and type of residents who lived in the city before the storm and who have returned, and the number who have not returned but are interested in doing so. The study will also provide specific information on the reasons why people who want to return have not done so yet.

- Beyond merely providing descriptive summaries, the survey data will support detailed analyses of the causes and consequences of outcomes related to Hurricane Katrina. For instance, the study will provide detailed information for examining disparities in well-being by race/ethnicity and socioeconomic status.

- Findings from the survey will provide valuable information for policy makers, researchers, and the public interested in understanding the effects of Hurricane Katrina on the population of New Orleans. In particular, results will help describe and forecast the repopulation of New Orleans by displaced residents. Former residents' decisions about whether to return to New Orleans or to resettle elsewhere will be a crucial factor determining the future size and composition of the city's population.

Study Area and Population

The DNORS sample frame covers the complete area of Orleans Parish, Louisiana, which coincides exactly with the boundaries for the City of New Orleans. The study population consisted of families living in Orleans Parish, Louisiana, in August 2005, immediately prior to

any residential dislocation caused by Hurricane Katrina, and who were still alive and could be located either by telephone anywhere in the United States, or by face-to-face interviewing, as necessary, in Orleans Parish.

DNORS Sample Design

The sampling frame of housing units was created in three stages:

- Stage 1: Selection of Primary Sampling Units (PSUs)

  The primary sampling unit for DNORS comprised of a single county—namely, Orleans Parish Louisiana—which, by design, was selected with certainty.

- Stage 2: Selection of Secondary Sampling Units (SSUs)

  Each selected PSU consists of a large number of Census Blocks. These Census Blocks were grouped into clusters with a designated minimum population and a systematic random sample of clusters was drawn. The selected clusters are called Secondary Sampling Units (SSU) or segments. A total of 150 segments were selected to represent Orleans Parish. These segments were created and selected using data from the 2000 Decennial Census on the number of housing units in Census Blocks.

- Stage 3: Selection of Individual Addresses/Housing Units

  Prior to data collection, field interviewers listed each address on each of the selected blocks within each of the selected segments, and SRC/SRO sampling statisticians selected addresses systematically from a random start from among all of the listed addresses within each segment. From the study sample consisting of the listed addresses, or housing units, interviews would be attempted with members of a household who lived at each of the addresses in August 2005, at the time of Hurricane Katrina. Interviews were primarily conducted by telephone using telephone numbers that were obtained prior to the start of data collection for as many addresses as possible using a variety of resources.

Listing of Area Probability Sample

To create the area probability sampling frame for the DNORS study, SRC/SRO interviewers carried out the listing activity during the preproduction phase of the project. After a brief pilot test (under separate funding) to assess the difficulty and complexity of listing in a hurricane ravaged area of the country, listing materials were finalized and local interviewers were recruited, hired, and trained to complete the listing for production data collection. Addresses from the U.S. Postal Service (USPS) Delivery Sequence File (DSF) were obtained from a vendor and were loaded into the electronic listing program for display on computer tablets. The USPS address list formed the basis for obtaining an enhanced, complete listing of all addresses in the selected segment blocks. Interviewers/listers updated this postal list of addresses based on observations conducted during the systematic on-the-ground address listing procedure. Due to the Hurricane damage inflicted in New Orleans, substantial effort was mounted to account for and identify housing units that existed prior to the event of Hurricane Katrina and were destroyed or demolished.

A total of 150 segments were planned for selection but only 149 were actually used because one segment was ruled ineligible due to being a military base. Among the 149 sampled

segments, ten were “scratch” segments—that is, segments with ten or fewer USPS DSF lines geo-coded to a block in the segment. For these segments, few or no addresses were obtained from the DSF. Interviewers collected all addresses while walking the blocks in the prescribed manner. These addresses were added to the address data base prior to sample selection.

Segment Level Observations

In addition to listing each housing unit in each segment, the interviewers recorded segment-level observations, including types of housing structures in the segment, estimated proportion of vacant lots, and descriptions of public buildings on or near the segment. The Segment Observations Form is included in Appendix R of this document. The Segment Observations data are part of the DNORS Public Use Data and a variable codebook for that file is included in Appendix T of this document.

The segment observation data were used for multiple purposes. For example, information about the number of vacant dwellings in a segment was used to develop interviewer work assignments. A high level of vacancy in a given segment was a signal that the segment would require more tracking efforts by an interviewer. Thus, at least a portion of sampled lines from segments with a high level of vacancy was released to the field first in order to get a head start on location/tracking of households that had moved. Knowledge of public buildings would alert the interviewer to possible sources of information about the neighborhood.

Segment-level observations were supplemented with observations of individual housing units, which was of special importance for areas that suffered the effects of the hurricane. The housing unit observations covered type of housing structure, occupancy, barriers to access, type and extent of damage, and additional housing units at the address (e.g., house trailers). Such housing unit observations were attempted for the selected sample and were largely completed by the start of data collection. The Housing Unit Observations questionnaire is presented in Appendix S of this document. The Housing Unit Observations data is part of the Public Use Data and a variable codebook for that file is presented in Appendix U of this document.

Sample Size

The target sample size was determined to be 7,730 addresses, based on estimates and assumptions of the following factors: (a) vacancy rate prior to the hurricane, (b) expected ability to locate selected households, (c) screener/household listing cooperation rate, (d) eligibility rate, and (e) response rate among eligible households and selected persons. Due to rounding, the actual selected sample size was 7,728 addresses which were randomly chosen. This sample included 20 percent of sample addresses to be held in reserve. An expected base sample of 5,522 housing units was estimated to be required to reach the study goals of approximately 1,240 completed household interviews. Fourteen (14) replicates in the approximate size of 550 housing units were created from the entire sample, including the reserve sample, and were combined as needed for release to the field during data collection. A total of 6,078 sample addresses were delivered to the field during the data collection period.

Managing Sample: Responsive Design

The DNORS sample was comprised of systematic sample groups (sample replicates) designed to retain representativeness at the sample group level. Sample replicates were released as

needed through the field period to focus interviewer effort and to make sure that difficult cases were worked thoroughly before new sample was released. In addition to this first phase approach to managing the sample, a second phase approach, involving sub-sampling (i.e., removal from the field) of released sample cases, was also implemented.

The major challenge for data collection was expected to be locating persons who had left New Orleans after Hurricane Katrina. A two-phase sampling for non-response was implemented to remove a sub-sample of those persons living in sample households who were outstanding non-locatable cases. This approach was implemented to reduce effort (and costs) associated with continuing to do extensive tracking on all remaining cases. The process retained the representative nature of the overall sample and was accounted for in the development of sample weights at the end of the study.

The process of sub-sampling outstanding hard-to-locate cases was carefully coordinated with the timing of sample releases to make sure that all sample lines were evenly worked before implementing the sub-sampling procedures. Sample lines were removed on a release-by-release basis. The first sub-sampling took place on March 10, 2010, and selected from among the outstanding cases in the first sample release from June 30, 2009. The eligible cases for sub-sampling had to meet two criteria: (1) they were still in "locating" status and (2) they had been worked methodically by field staff.

Table 2.1 shows the counts and timing of the release of sample lines to the field. The table also shows the number of cases eligible for the second-phase subsampling, along with the number of cases that were retained in and removed from the field and the date the selection was implemented.

Table 2.1. DNORS Original Releases, Phase 2 Sub-Sampling Counts and Dates

Original Sample Release				Second Phase Sub-Sampling			
Release	**Replicates**	**Date**	**Count**	**In Locating**	**Retained**	**Removed**	**Date**
1	1,3,4,5,8,10,11,13	6/30/2009	4,414	2,014	961	1,053	3/10/2010
2–3 (Batch 1)	2,12,14	11/23/2009	540	199	112	87	4/05/2010
2–3 (Batch 2)	2,12,14	12/15/2010	549	189	88	101	4/05/2010
2–3 (Batch 3)	2,12,14	1/18/2010	567	319	166	153	4/05/2010
4–6	6,7,9	Not released	1,658	N/A	N/A	N/A	N/A
Total sample lines			**7,728**	**2,721**	**1,327**	**1,394**	

Note: Total sample lines do not include 8 lines added during production due to Type-II updating.

Note that removal dates in the table are the dates on which the "removed" cases were coded as final non-interviews. This coding-out of cases occurred a few days after these cases were selected and deactivated, in order to allow time for interviewer activity to date to be recorded and cases reclassified. Although the removal and retention probabilities among the "locating" cases were 0.5, the reclassification of cases during this several day period resulted in some cases being moved out of "locating status," including some to other final statuses, so that the numbers of cases in the "retained" and "removed" categories ended up being unequal.

DNORS Respondents

DNORS had two types of respondents: the randomly selected Adult Respondent (AR) and the Household Respondent (HHR). The respondents were drawn from the list of household members who were living at the selected address in August 2005, at the time of Hurricane

Katrina, and who were aged 18 years or older at the time of the first successful contact with the household when the screener interview was completed.

The AR was randomly selected from the list of those living adult pre-Katrina household members residing in the U.S. if there was more than one such household member. The AR was administered the individual interview section of the main interview but was not asked to provide detailed information on the individual pre-Katrina household members. Female ARs with children under the age of 18 years were additionally administered the Child Module, which collected information on up to three of her children under the age of 18 years.

The HHR was randomly selected from the list of those living adult pre-Katrina household members residing in the U.S. who were said to know the most about the pre-Katrina household members if there was more than one such household member. Because the AR was selected first, the HHR could be the same person that was selected as the AR. The HHR was administered the household roster section that collected detailed information on each pre-Katrina household member. The HHR was also asked to complete the individual interview section.

DNORS Questionnaire Modules

The DNORS questionnaires included a screener and a main interview that produced three types of interviews: an Adult Respondent (AR) interview; a Household Respondent (HHR) interview; and a combined Household and Adult Respondent (HHR/AR) interview where one person was selected to complete both the AR and HHR interview components. In addition, the main interview contained a special Child Module for female adult respondents with children under the age of 18 years.

Screener Interview

Within each of the selected households, interviewers would first collect a household listing of people who were living at the sampled address at the time of Hurricane Katrina in August 2005. From this list, the screener interview determined who was eligible to be interviewed for the main interview that consisted of a pre-Katrina household roster and an individual interview.

Main Interview

The main interview included three components: first, a pre-Katrina household roster; second, an individual interview, and, third, a Child Module.

Pre-Katrina Household Roster. The pre-Katrina household roster was completed by the HHR. Based on the household listing obtained in the Screener Interview, the list of pre-Katrina household members was augmented by the HHR when the HHR if additional members were recalled during the main interview. The roster (Section C of the Main Interview) asked detailed questions about each pre-Katrina household member ascertaining current status and location as well as residential changes immediately following Katrina plus some basic demographic information. Some detailed information, such as job-related questions, was only asked of the respondent. When the AR was not also the HHR, the AR was asked the same set of detailed questions but only about himself/herself and was not asked about any other pre-Katrina household members.

Individual Interview. The individual interview (Sections D-M of the Main interview) was administered to the AR and the HHR, if they were different individuals. These questions covered traumatic experiences, health, mental illness, PTSD, depression, and perceived stress plus household income.

Child Module. Female AR with children under the age of 18 were administered a series of questions for up to three children (randomly selected if she had more than 3 children under age 18) covering the child's father's involvement, and the child's background characteristics, health and behavior problems (if any). For selected children who were in the pre-Katrina household roster, questions in the Child Module that were the same as those asked in the roster section were not re-asked.

3. DNORS QUESTIONNAIRES

General Principles

The development of the DNORS questionnaires was based on five general principles. First, questions and modules were drawn from other recent surveys, in order to facilitate comparisons with other samples and with nationally-representative data. For instance, DNORS also used validated mental health instruments to assess conditions such as depression, serious mental illness, and post-traumatic stress disorder as accurately as possible. Such questions and modules generally have been carefully evaluated and well-tested. Second, we sought to ask questions of the individuals who were best able to answer, based on their age, knowledge, and situation. For example, detailed information about children's behavior and well-being was only obtained from the children's mothers and only knowledgeable individuals were asked to provide proxy reports on other household members. Third, the questionnaires were designed to collect accurate data with the least burden to respondents. Thus, for example, addresses reported by the respondent were preloaded as possible responses for subsequent questions about place of residence. Fourth, the questions and response categories had to be understandable to all possible respondents, which included individuals who were illiterate, had little schooling, or limited comprehension ability. Although the questionnaires were interviewer-administered over the telephone or in-person, they were carefully checked for the ease with which respondents would be able to understand the questions and responses. Finally, questionnaire skip-patterns and randomization routines were carefully checked and extensively tested to make sure that worked as intended.

Description of DNORS Questionnaire Sections

Table 3.1 summarizes the DNORS questionnaire modules and sections and indicates which DNORS respondent completed each section.

Table 3.1. DNORS Questionnaire Modules and Sections by Respondent Type

Questionnaire Module/Section	Respondent
Screener Interview	Any knowledgeable pre-Katrina resident of the sampled dwelling aged 18+ years
Main Interview	
A. Introduction and Consent	HHR, HHR/AR, AR
B. Household information	HHR, HHR/AR, AR
C. Roster of pre-Katrina household members	
Questions about self	HHR, HHR/AR, AR
Questions about other household members	HHR & HHR/AR
Child Module (sub-sections CA–CE)	Female HHR/AR or AR with 1+ children aged <18 years at time of interview
D. Traumatic experiences and losses	HHR, HHR/AR, AR
F. Health	HHR, HHR/AR, AR
H. Mental illness scale	HHR, HHR/AR, AR
L. Post-traumatic stress disorder	HHR, HHR/AR, AR
G. Depression	HHR, HHR/AR, AR
J. Perceived stress	HHR, HHR/AR, AR
M. Household income	HHR, HHR/AR, AR
N. Contact information	HHR, HHR/AR, AR

Note: HHR is Household Respondent; AR is the Adult Respondent; and HHR/AR is the combined Household and Adult Respondent.

A description of the development and detailed content of the DNORS questionnaire is available in the following document:

> Sastry, Narayan, and Christine E. Peterson. 2015. *The Displaced New Orleans Residents Survey Questionnaire*, Labor and Population Program, RAND Corporation.

Additional background information that is relevant to how the DNORS interviewers were trained to administer the questionnaire with respondents is available in the following documents:

> Sastry, Narayan, and Christine E. Peterson. 2015. *The Displaced New Orleans Residents Survey Questionnaire Interviewer Manual*. Labor and Population Program, RAND Corporation.

Screener Interview

The Screener Interview obtained a listing of pre-Katrina household residents for the sampled New Orleans address after identifying a pre-Katrina resident who was eligible for the Screener Interview. The Screener Interview selected the Household and Adult respondents for each dwelling, and then collected contact information for the selected respondents and the screener respondent.

Main Interview Sections

Below we provide a summary of the contents of each section of the Main Interview administered to the HHR, AR, and HHR/AR. Note that Sections D–M only collected information from respondents about their own status, and did not collect information about any other pre-Katrina household members.

A. *Introduction and Consent*. This section confirmed the current age of the respondent as being 18 years or older, requested the respondent's consent to be interviewed, and confirmed the respondent's address in August 2005, just before Katrina.

B. *Household Information*. This section asked about the type of dwelling and dwelling ownership in August 2005, the current address at the time of the interview, and a general question about the current household size and current members who were not in the household in August 2005.

C. *Pre-Katrina Household Roster*. This section collected detailed information on all individuals living at the Katrina address in August 2005. It was administered only to the HHR and to the proxy HHR for the callback cases. However, all respondents—including Adult Respondents who were not the HHR—were asked to verify the screener listing and correct any errors. Information was collected on pre-Katrina residents who had since passed away as well as on those still living. Information on the deceased included gender, relationship to the respondent, date of birth, age at the time of Katrina, date of death, age at death, residence at death, country of birth, race/ethnicity, completed education, and marital and work status in August 2005. Information collected on those currently living included age, gender, relationship to respondent, current location, location one year ago, date returned to New Orleans after Katrina, date permanently left New Orleans if not living there now, country of birth, race/ethnicity, marital status now and at Katrina, age and gender of children

ever born/adopted and their location at Katrina, completed education, recent education for those age 5–17 years, employment status now and at Katrina with detailed questions about current/most recent job asked of the respondent only, parental location at Katrina, and general health status currently and at Katrina.

Child Module (Sections CA–CE). This section was administered only to female ARs with children who were under the age of 18 years. From a listing of all the female AR's children under age 18 years, up to three were selected randomly for detailed questions. Information was collected about the location of the child's father now and at Katrina. For children not in the pre-Katrina roster, the same information was collected as that in the roster. The module collected information on specific child health issues and recent visits to health providers, plus information on child behavioral problems using questions from the Behavior Problems Index (BPI).

D. *Traumatic Experiences and Losses*. This section collected information on the respondent's traumatic experiences relative to Katrina (e.g., personal injury, injury to others) and on financial losses suffered due to Katrina.

F. *Health*. This section collected information on a variety of chronic health issues plus self-reported height and weight.

H. *Mental Illness Scale*. This section contained questions related to the K6 mental illness scale, which asked respondents to rate how often they experienced various feelings associated with depression and anxiety over the past 30 days.

L. *Post-Traumatic Stress Disorder*. This section contained questions from the Post-Traumatic Stress Disorder Checklist (PCL). Respondents were asked about psychological problems or complaints that they experienced in the past month because of Hurricane Katrina.

G. *Depression*. This section contained questions from the nine-item Patient Health Questionnaire (PHQ-9), which asks about symptoms associated with major depression and whether respondents had experienced these symptoms in the past 30 days. These symptoms include feeling down, having trouble sleeping, and having little energy.

J. *Perceived Stress*. This section contained questions from the four-item Perceived Stress Scale (PSS-4), which asks respondents about their experience of stress in the past month, such as their inability to control things in their lives.

M. *Household Income*. This section asked about total household income in the 12 months prior to the interview and in the 12 months prior to Katrina. For those who could not provide a specific amount, income bracket questions were used.

N. *Contact Information*. This section collected basic re-contact information on the respondent.

4. DNORS FIELDWORK PROCEDURES AND RESULTS

A considerable amount of the fieldwork effort in DNORS was devoted to tracking sample households and screening and selecting household and adult respondents. We provide an overview of these efforts and of the DNORS fieldwork results.

Field Interviewing Staff

Thirteen interviewers based in New Orleans were hired and trained at the beginning of the project. Initially these interviewers were trained to conduct the listing of housing units in the DNORS sample segments that created the sample frame of DNORS-eligible dwellings. These interviewers also received basic training in general interviewing techniques to help them work "in the field" and to use SRC's electronic systems to document their work hours time and expenses. Immediately prior to the start of field production interviewing, these interviewers completed their training in general interviewing techniques as well as the DNORS study-specific training.

Eight experienced interviewers from the SRC national field interviewing team also worked on the DNORS telephone interviewing component and six experienced interviewers formed the Internet tracking team. An additional five experienced interviewers were trained on the DNORS screener and face-to-face tracking and were staffed as travelers to assist with face-to-face tracking during production.

Throughout the data collection period, the field supervisors monitored interviewers' performance and handled terminations and reductions in force (e.g., during the last weeks of the study). Four of the local interviewers remained on staff until the end of production.

Fieldwork

Fieldwork for DNORS took place between June 2009 and April 2010 and was carried out by the Survey Research Operations (SRO) group at the University of Michigan's Survey Research Center (SRC). The interviewer manual, referenced in Chapter 3, describes many of the field procedures.

Locating Sample Households in DNORS

Tracking Procedures

DNORS employed a two-step tracking process. The first step was to find the names of the persons who lived at the sample address in 2005, while the second step was to find where those persons were living at the time of data collection. For Main Interview sample lines, the process was somewhat easier as the names of the respondents were known from the screening process so only their current location had to be determined.

Reflecting the high percentage of DNORS sample expected to require tracking, a significant amount of effort was put into the planning and execution of protocols to identify and locate the pre-Katrina residents of the sampled New Orleans addresses, both before and during the production phase.

Several aspects of the tracking process were designed to fit the unique needs of the DNORS project: the use of an upgraded WebLog application to record and relay the new information

from the Internet trackers (IT) to the field tracker or telephone interviewer; a detailed segment rotation plan to facilitate information flow; a multi-role tracking effort which allowed immediate interchange of information between Internet staff, telephone interviewers, and face-to-face staff; and a phased Internet tracking protocol which enabled easily-located leads to be sent to the field as quickly as possible while also ensuring that all tracking lines were worked thoroughly. Details of these enhancements are described below.

Preproduction Tracking Efforts

Several tracking steps were taken prior to the release of the sample, both centrally in the Ann Arbor office and locally in the New Orleans sample segments. First, the list of sample addresses was submitted to Acxiom Insight (12303 Airport Way, Suite 300, Broomfield, CO 80021), a proprietary, web-based automated data base portal, to get updated, standardized address and telephone information for these addresses. Second, the New Orleans interviewing staff began face-to-face tracking during the preproduction period and reported names and telephone numbers of pre-Katrina residents that they were able to confirm.

Immediately prior to the start of field data collection, pre-notification letters were mailed to the confirmed pre-Katrina residents or the unnamed household members of the selected addresses to explain the importance of the study and to encourage the recipients to call the toll-free telephone number of the Ann Arbor office to schedule an appointment or to ask questions. When letters were returned as undeliverable, this information was entered into the sample management system together with any new information (such as forwarding address information) obtained from the U.S. Postal Service.

Beyond the initial batch search for updated information on the selected addresses prior to mailing out the pre-notification letters, the tracking model for the DNORS study was primarily based on the work conducted by decentralized Internet trackers and local interviewers.

Decentralized Tracking Efforts to Locate Respondents

Extensive tracking was done by the field staff by telephone, face-to-face in the field, and using Internet sources. Interviewers in the New Orleans area were recruited to this project and trained in face-to-face tracking techniques; they were supervised by the field Production Manager with the assistance of the Team Leaders and the face-to-face work group leader. The team of telephone interviewers was from SRC's national interviewer pool and was supervised by the Production Manager with assistance of Team Leaders. The team of interviewers responsible for Internet tracking was also from the SRC pool and was supervised by the Production Manager with the assistance of the Tracking Coordinator.

Tracking Documentation in Sample Management Systems

Two systems were used for documenting tracking on the DNORS: SurveyTrak and WebLog. The study sample in the SurveyTrak sample management system was assigned exclusively to the telephone and face-to-face interviewers. From SurveyTrak, the field staff could record results of tracking efforts and also access the survey instrument to conduct interviews. The Internet trackers had sample assigned to them in the WebLog system, but it was used for tracking only—i.e. they were not able to conduct screening or main interviews in this system.

The Production Manager, in collaboration with members of the Ann Arbor management and computer systems programming team members, added enhancements to the WebLog system

that provided the Internet trackers full access to the documentation of tracking work done by the telephone and face-to-face staff. There was one sample line created in each system for each sample address, and the interface between them allowed the Internet trackers to view all of the SurveyTrak records, enabling them to see new leads that had been entered, while the telephone and face-to-face staff were able to download new information generated directly from WebLog, simplifying the information transfer. Field staff was notified of the availability of new leads via email messages that were generated automatically by the WebLog system. Close monitoring of leads was required on the part of the Team Leaders and the Tracking Coordinator to ensure prompt follow-up.

Flow of Tracking Sample

For each sample release, the 149 segments were placed into a rotating schedule with 50 segments in each primary group so that each was worked first by the telephone interviewers, then by the face-to-face staff in New Orleans, and finally by the Internet trackers. Pre-notification letters were also sent out according to this rotation plan in three batches.

For Release 1, the team leaders set up a rotation schedule which included two weeks of work for groups of 8–12 segments. At the end of 20 weeks, the rotation had been completed for all segments and was repeated.

The telephone staff worked the segments first so that they could confirm as many of the preloaded telephone numbers as possible and eliminate the need for face-to-face visits to these addresses. Next the face-to-face interviewers called at the addresses that had not been confirmed to complete screening when possible and gather leads for the Internet trackers if pre-Katrina residents were no longer in the household. Finally, each segment was worked by the Internet tracking team which was able to take advantage of any leads generated by the telephone and face-to-face staff.

For Releases 2 and 3, which contained a smaller amount of sample, the rotation schedule was divided into 50 segments for each of three periods. During this time, face-to-face trackers worked all new sample as well as remaining Release 1 sample on their segment visits. Internet trackers completed phase one and two of the prescribed Internet search strategy (see below) or the new sample, and telephone interviewers worked all open sample.

Telephone Tracking

Sample lines that had a preloaded telephone number as a result of the initial batch search submitted to Acxiom Insight were first assigned to a telephone interviewer for contact attempts. If the telephone informant at the listed number was not pre-Katrina resident of the sample address, the telephone interviewer asked the informant for information about the pre-Katrina residents or others who might be able to provide this information. All leads developed from these calls were documented in SurveyTrak.

Face-to-Face Tracking

Sample lines with no preloaded telephone number or those for which the preloaded telephone number proved not to be for a pre-Katrina resident were assigned to face-to-face trackers. Field team members in New Orleans gathered information from local informants and provided these leads to the Internet trackers for use in filtering search results. The efforts of the New Orleans

interviewers were augmented by experienced face-to-face trackers from the national pool who traveled to New Orleans for tracking on Releases 2 and 3.

The face-to-face trackers were equipped with paper tracking pads that outlined the questions to ask informants and provided a way to record the information, as well as respondent information such a pre-contact letters and brochures. They were authorized to offer a "finder's fee" to informants who might be able to provide contact information for pre-Katrina residents; the payment was made to the informants only after contact was made with the pre-Katrina residents. A minimum of two segment visits was made to each segment in an effort to locate pre-Katrina residents.

Tracking Resources

Electronic searches were conducted by the Internet trackers who were specially trained in relevant search techniques and who were given a license to search the primary data base under contract between the SRC and the data base source. The primary electronic data base/source under contract for the DNORS study was Accurint Government, a product of LexisNexis. Secondarily, the Internet trackers also used Acxiom InsightCollect 3X. In addition, public data bases were used, the most useful of which were the New Orleans property databases.

There were four main sources of information used in Internet tracking: Accurint, Acxiom, the City of New Orleans Property Viewer (http://cno-gisweb02.cityofno.com/Propertyviewer/), and the Orleans Parish Assessor's Office (http://nolaassessor.com/). Of these, Accurint was the primary resource for trackers and was the predominant source listed for the completed tracking lines. Completed tracking lines were those with a known and final disposition. Most frequently, this was location of living pre-Katrina residents, but it also included locating residents who were now deceased or incarcerated, and final confirmed determination that the property was vacant in 2005.

Although the property databases were useful for identifying property owners in 2005 or owners of rental property who might be able to provide useful information, they were rarely cited by trackers as the primary source for completed lines as they did not include telephone numbers. Because the DNORS was a telephone study and because the most efficient, least costly mode of contact is by telephone, Internet trackers attempted to find a working telephone number for the pre-Katrina residents whenever possible.

There was one additional tracking source that was used by an assigned member of the tracking team—the last remaining print copy for sale of the 2005 Polk City Directory for New Orleans. Because manual research in the book was time consuming, it was used primarily for difficult cases, specifically (residents of) apartment buildings or complexes which are frequently difficult to track. In addition, the directory was used for segments identified as having a high percentage of residents of Vietnamese heritage to make sure that this group was represented in the sample. Using the names of pre-Katrina residents found in the directory, the trackers could then use the Internet to conduct searches for current location and telephone number. As a secondary source of information that led to locating residents, it was very helpful.

The Phased Internet Search Strategy

Because some respondent telephone numbers were relatively easy to find, the Internet searches were conducted in two phases. This allowed all of the Phase 1 telephone numbers to be relayed to the field as quickly as possible so that the telephone interviewers could work on

these lines while the Internet trackers returned to the lines still in tracking for the more advanced Phase 2 searches.

Phase 1 consisted of basic searches in Accurint along with searches of one or two property databases as needed. Phase 2 consisted of basic searches in Acxiom and more complex and time-consuming searches in Accurint, including "relative searches" and "neighbor searches." The checklists used by the IT for each phase are illustrated in Tables 4.1 and 4.2.

Table 4.1. DNORS Phase 1 Internet Tracking

Step	Description
1. Accurint address search	The tracker used the sample address to search for pre-Katrina residents
2. Accurint search of pre-Katrina residents	If named pre-Katrina residents were found, the tracker filtered by the name or Social Security number of the residents to find likely current location
3. Acxiom search of people by address	If no current location was found in Accurint, the tracker filtered the Acxiom database for current location
4. Search for current telephone number	Using the information from Steps 1–3, the tracker used the Accurint database to search for a current telephone number
5. Property database search	If no pre-Katrina resident was identified from the first steps, tracker consulted one of the two New Orleans property databases (city and county) to find the owner's name and then repeated Step 4 to search for a telephone number

The Internet trackers completed the Phase 1 searches in sequence, stopping if they found potential contact information (a "lead") to be pursued by telephone or a face-to-face visit. If no leads were found during Phase 1, the tracker moved to the next tracking line for Phase 1 tracking, recording the completion of the first phase in the WebLog application. After Phase 1 searches had been completed for all sample lines, the Internet trackers returned to the remaining tracking lines to conduct the Phase 2 searches.

Table 4.2. DNORS Phase 2 Internet Tracking

Step	Description
1. Relatives	A search for relatives of the identified pre-Katrina residents was conducted; resulting telephone numbers were called to confirm the pre-Katrina residence and to ask relatives for contact information
2. Neighbors	The procedure in Step 1 was followed for current and pre-Katrina neighbors as needed
3. Acxiom fetch	A "Fetch" search was conducted in Acxiom, searching databases including professional licenses, business telephones, and court records
4. Acxiom People	If no pre-Katrina residents were identified in previous steps, a search of this alternative Acxiom database was conducted, filtering by pre-Katrina address
5. Melissa data	This free database was searched for current location and telephone numbers
6. SSI Death Index	For named pre-Katrina residents with no current location, the Social Security Death Index was searched (death records were also obtained through the Accurint and Acxiom searches)
7. Katrina victims	The Katrina victims website was checked for individuals with no other leads

If the tracker was not able to locate the named pre-Katrina resident after this process, they were also allowed to perform a Google search for the name, particularly if it was an uncommon name that would be expected to return a limited number of results. This was not a required step, but was occasionally useful.

There were a total of 9,317 leads generated in WebLog with 11,329 contact attempts made on these leads. As seen in Table 4.3, Accurint proved to be the most useful source of information for successfully locating the DNORS respondents (n=1,090), while the information received from Acxiom was next most productive (n=111). The primary data source is the source listed by the Internet tracker for the information which led to the resolution of the tracking case. There is only one complete lead in WebLog for each located sample line.

Table 4.3. Primary Data Sources for Located pre-Katrina Residents

Source	Number of Leads
Accurint	1,090
Acxiom	111
Other	70
Relative	23
Respondent	5
Google	3
Total	**1,302**

Accurint was also the most used source for incomplete leads (or "dead ends") in WebLog, as shown in Table 4.4. However, there could be and frequently was more than one dead end per sample line as tracking leads that had been exhausted were coded as dead ends.

Table 4.4. Primary Data Sources for Incomplete Leads

Source	Number of Leads
Accurint	6,064
Acxiom	1,354
Other	298
Relative	38
Respondent	7
Google	63
Neighbor	13
Polk Directory	36
Property sites	90
Face-to-face leads	30
Fetch searches	22
Total	**8,015**

"*Respondent*" in these tables refers to occasions when the pre-Katrina residents called the toll-free number on a line that was in tracking because they received a letter, a "Sorry I Missed You" card, or other communication about the study. The initial preproduction batch search indicated that a sample line that had been placed in tracking was later found to have had a correct telephone number preloaded with data from the preproduction tracking effort. This happened if the telephone number was temporarily disconnected or the interviewer had "misdialed" the number. "*Other*" includes free Internet sites that trackers were allowed to use but which were not on the prescribed list, as well as situations where trackers failed to designate a source in the note field as instructed.

Callback or Non-Response Follow-Up Study

One of the unique features of the DNORS study was collecting information from the most knowledgeable household member about others who were part of that household. More than

one “most knowledgeable” person could be identified. For the original selection of a household respondent, an algorithm selected one person from the list. Information was stored about who else was identified as a knowledgeable individual. After the end of the data collection period, if the selected respondent had not completed an interview, one of these other eligible people was asked to complete a replacement interview. This data collection was completed as a separate callback or non-response study.

Decision rules were created to determine who should qualify as replacement for the originally selected respondent:

1. Select the Screener Respondent if this person is on the list of knowledgeable individuals and has not already been selected as HHR or AR.
2. Otherwise, select the AR-only respondent if this person is on the list of knowledgeable individuals and has already completed the Adult Interview.
3. Otherwise, randomly select another person from the remaining list of knowledgeable individuals who are co-residing with the Screener Respondent.
4. Otherwise, randomly select another person from the remaining list of knowledgeable individuals who are co-residing with the AR.
5. Otherwise, randomly select another person from the remaining list of knowledgeable individuals who are not co-resident with either the Screener or Adult Respondent.

Note that contact information was not collected during the main data collection for those members of the household who were not selected to do a Main Interview. Therefore, without the knowledge of co-residential status, respondents from Categories 3 or 4 were not included as alternate respondents for the non-response follow-up study.

At the end of data collection in May 2010, eighty-one (81) HH and HHA sample lines were reviewed for which no Main Interview had been completed—either because the line was in tracking or there was a refusal for the case. Household data collected in the Screener Interview was reviewed for each line to determine if there were other knowledgeable people listed with whom an interview could be attempted, following the order listed above. A total of 58 respondents were identified for the non-response study based on these criteria. A separate interview project was established and lines created for this sample. In addition, pre-loaded information was generated to include information about the proxy HHR. For approximately one month following the end of the main data collection a small group of interviewers attempted to contact and complete interviews with this group of proxy HHRs. A total of 35 proxy HHR interviews were completed, with 17 respondents selected through Rule 1, 13 through Rule 2, and 5 through Rule 5. These proxy HHRs were given the full main interview, including the individual interview Sections D–M.

The Interview Process

DNORS was a computer-assisted personal interview (CAPI) that was conducted by interviewers who used a laptop computer. The primary mode of interview was telephone. Face-to-face interviews were permitted if the respondent had no telephone, if the respondent specifically requested an in-person interview, or if during face-to-face tracking it was determined that for scheduling ease it would be best to conduct the interview right at that time. The interview was launched through an electronic sample management system (SurveyTrak), through which interviewers were able to document all efforts made to obtain an interview with selected respondents, including efforts that did not result in a completed interview. At the end of each

day, interviewers electronically contacted SRO headquarters in Ann Arbor to send what was collected that day and to receive any sample or software updates.

After determining if any member of the pre-Katrina household was living at the original sampled address, a screener interview was done. The screener collected information on all residents living at the sampled address in August 2005 to determine who was eligible for the main interview and then selected a random Adult Respondent from among the eligible respondents. Next, from among those identified by the screener respondent as "most knowledgeable about the household and family affairs," a Household Respondent was selected (at random, if there was more than one such person mentioned). Contact information was collected in order to locate these selected respondents who were not in the current household and to verify contact information for selected respondents in the current household who were not available for interview at that time. Selected respondents who were present at the time of the screener interview were than asked to be interviewed immediately or to set up an appointment for the interview. Verbal consent was obtained after reading the respondent a statement about confidentiality and the voluntary nature of the study. Respondents who completed an interview received $30 in appreciation for their participation.

Status of Households and Selected Respondents in DNORS

Screener Survey Results

A total of 1,557 screener interviews were completed with an eligible screener respondent (age 18+ years and lived at the sample address prior to Hurricane Katrina). A total of 1,561 screener interviews were completed, but four were repeats of a previous interview with the same household. These four repeated households (11960009, 11360007, 11730010, and 11060051) were subsequently dropped from the DNORS data files.

Among the eligible persons who completed the screener interview, 1,141 (73%) currently lived in New Orleans; 181 (12%) lived in the state of Louisiana but not in New Orleans; and 235 (15%) lived outside of Louisiana.

Due to the anticipated difficulty of reaching households and respondents via telephone, the study estimated that approximately 10% of the interviews would need to be conducted face-to-face with respondents. The results show that 202 (13%) of the 1,557 screener interviews were conducted face-to-face.

The final disposition of the total of 6,078 DNORS screener cases is summarized in Table 4.5. Figure 4.1 provides a visual depiction of the disposition of DNORS screener cases and highlights the two-phase selection process.

Screener Interview Length. The average length of the screener interview was 8.18 minutes across both telephone and face-to-face interviews. Digital recording of the screener interview was done for quality control purposes with the explicit consent of the respondent. Ninety-six percent (96%) of the screener respondents gave permission for their interview to be recorded.

Table 4.5. Screener Result Status for DNORS

Code	Status	Count	Percent
1001	Completed screener	1,557	25.7
1001	Completed screener (repeat of previous complete)	4	0.1
	Total completes: 1,561		
5001	Final refusal, respondent	200	3.3
5002	Final refusal, informant (R known)	22	0.4
5003	Final refusal, R unknown	84	1.4
	Total refusals: 306		
6001	NI: tracking exhausted (R known)	3,236	53.2
6003	NI: incomplete interview	.	.
6004	NS2: permanent condition	19	0.3
6005	NS2: language barrier, R known	7	0.1
6007	NI: contact; other reason	189	3.1
6008	NI: contact; eligibility unknown	1	0.0
6009	NI: locked or gated building, eligibility unknown	29	0.5
6010	NS2: respondent incarcerated	.	.
6012	NS2: deceased respondent	60	1.0
6014	NI: final non-contact, R known	5	0.1
6015	NS2: language barrier, R unknown	12	0.2
8001	NS1: Improper sample listing	99	1.6
9001	NS1: HU vacant in Aug 2005	436	7.2
9002	NI: HU occupied in Aug 2005, cannot identify HH	28	0.5
9003	NI: HU occupied Aug 2005, HH identified; not found	90	1.5
	Total de-selected (from tracking exhausted): 1,390		
	Total non-interview: 2,188		
	Total non-sample: 633		
Total		6,078	100.0

Note: NI: non-interview; NS1: non-sample at selection stage; NS2: non-sample at screener stage.

Main Interview Survey Results

A total of 1,761 main interviews were completed with eligible respondents. An additional four main interviews were completed (for a total of 1,765 main interviews) but were dropped because they were from households that were dropped because they were repeats of an already completed interviewed household. Among the completed main interviews are 10 partially completed cases. These 10 partially completed interviews were distributed across interview type: HH/HHA Interviews (n=8) and Adult Interviews (n=2).

The 1,761 interviews were completed from a total of 2,200 eligible main sample cases that were spawned from the 1,557 completed screener interviews. Each eligible respondent selected for the main interview (regardless of interview type) was assigned a sample line in the main interview so that the interviewer could then contact the potential respondent to conduct the main interview.

Eligible household members selected from the screener roster to complete either the Household (HH) interview, an Adult (A) interview, or a combined HHA interview, were aged 18+ years and living with the household prior to Hurricane Katrina, regardless of where the person resided at the time of the interview. Among eligible persons who completed the main interview, 1,275 respondents (72%) lived in New Orleans; 206 (12%) lived in the state of Louisiana but not in New Orleans; and 280 (16%) lived outside of Louisiana.

Figure 4.1. Disposition of DNORS Sample Screener Cases

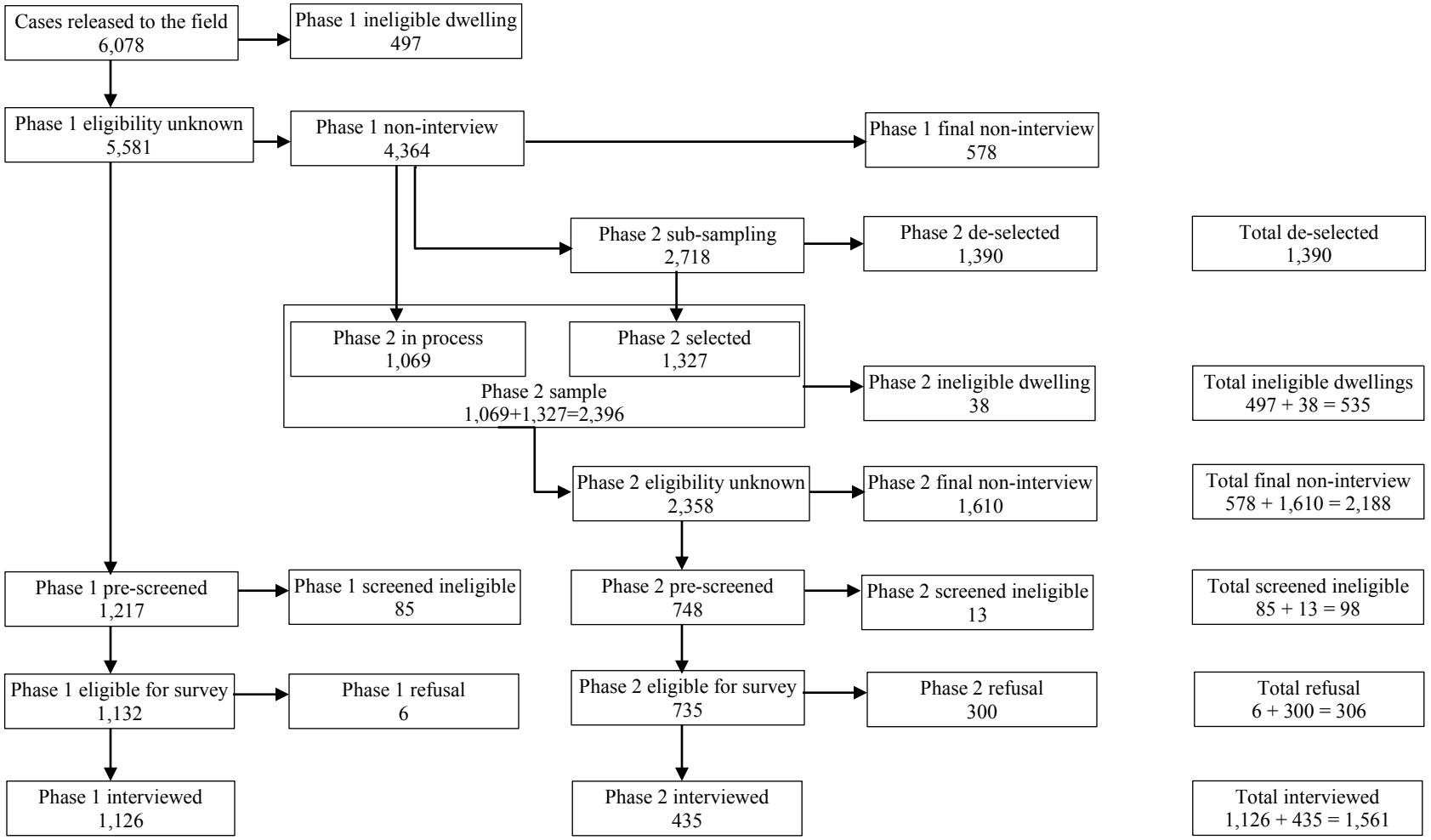

Due to the anticipated difficulty of reaching households and respondents via telephone, the study estimated that approximately 10% of the interviews would need to be conducted face-to-face with respondents. The results show that 139 (8%) of the 1,761 Main interviews were conducted face-to-face. The final sample dispositions by type of interview and overall are described below.

The 2,202 total individual sample lines in the main sample were distributed as follows: 912 HHA, 645 HH, and 645 Adult sample lines. In presenting the fieldwork results, we combine HH and HHA sample lines because these respondents were asked to complete similar interview components and had very similar response rates. Note that for 35 households, a proxy respondent was interviewed as a replacement for a selected HHA respondent in the same household who did not complete an interview.

In Figure 4.2 we present information on the disposition of the HH/HHA individual sample lines. A total of 912 + 645 = 1,557 HH/HHA sample lines were spawned from the completed Screener Interviews. Of these, 10 cases were ineligible, leaving 1,547 eligible cases. A total of 125 cases were determined to be non-interview for a variety of reasons—including, for example, a language barrier, disability, or death. Of the 1,422 contacted cases, 76 were final refusals while 1,346 provided an HH/HHA interview. Of the total completed HH/HHA interviews, 785 were HHA respondents and 561 were HH respondents.

Figure 4.2. Disposition of DNORS HH/HHA Cases

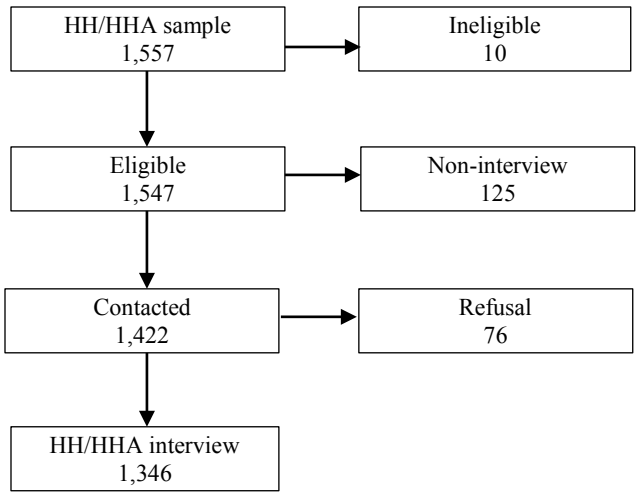

In Figure 4.3 we present information on the disposition of the Adult individual sample lines. A total of 645 Adult-only sample lines were spawned from the completed Screener Interviews. Of these cases, 32 were ineligible, leaving 613 eligible cases. A total of 147 of these eligible cases were determined to be non-interview for a number of reasons. Finally, of the 466 contacted cases there were 51 refusals, with the remaining 415 selected Adult sample cases providing completed interviews.

There were 14 households where the Household Respondent (HHR) was not interviewed but during the callback phase to get household roster information, the AR completed the detailed pre-Katrina household roster section of the Main interview. For another 20 households, no detailed pre-Katrina household roster section was completed. Thus there are more households with roster data (1,380) than there are HHA and HH interviews combined (1,346).

Figure 4.3. Disposition of DNORS Adult Individual Cases

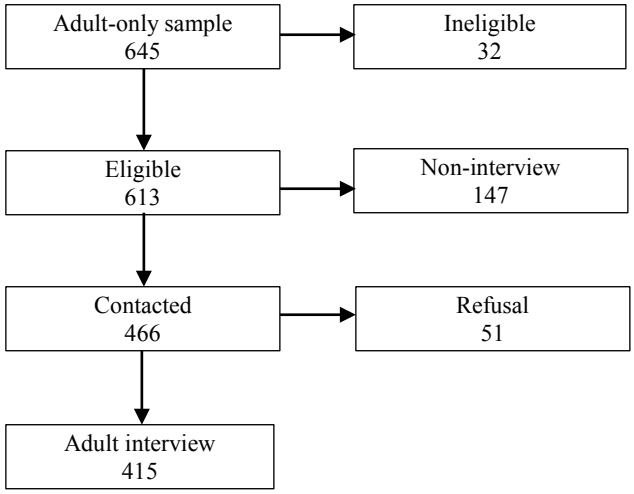

Child Module. Female respondents with children under the age of 18 who were selected to complete either the Adult or the HHA interview were asked detailed information about up to three randomly selected children. A total of 139 female respondents completed the Child Module, with 62 reporting on one child, 46 reporting on at two children, and 31 reporting on three children.

Completed Household. DNORS counted a "completed household" as occurring when either of the following situations was met:

1. A household consisting of a single adult completed the HHA interview; or
2. A household of two or more person where one person completed the Adult (A) interview and another completed the household (HH) interview, or in the case where the most knowledgeable respondent was also the person randomly selected to complete the Adult interview, completed the HHA interview.

The field progress report tracked the status at the household level. All interviews were successfully completed in a total of 1,170 households. This count includes interviews completed with "replacements" as part of the non-response follow-up study.

Main Interview Length. Because average interview length was expected to vary based on the type of interview, results are presented by type below. Note that average interview length does not include the partially completed interviews that were accepted as completed interviews.

The average length of the fully completed main interviews by type was a follows:

- For the Household (HH) interview, the average length was 45.42 minutes
    - Telephone: 45.23 minutes; face-to-face: 47.50 minutes

- For the Adult (A) interview the average length was 34.62 minutes
    - Telephone: 34.63 minutes; face-to-face: 34.51 minutes

- For the combined (HHA) interview the average length was 41.26 minutes
    - Telephone: 41.40 minutes; face-to-face: 39.67 minutes

Digital recording of the main interviews was done for quality control purposes, with the explicit consent of the respondent. Almost all of the respondents who fully or partially completed the main interview agreed to have their interview recorded: 98.5% of the HH interview respondents gave permission for their interview to be recorded; 97.8% of the Adult interview respondents gave permission for their interview to be recorded; and, 98.6% of the HHA interview respondents gave permission for their interview to be recorded.

DNORS Response Rates

We present DNORS response rates for two sets of fieldwork results. First, we show the response rates for the DNORS household screener, which require an adjustment for dwelling vacancy rates prior to Hurricane Katrina as well as an adjustment for mortality and institutionalization of individuals between the time of Katrina and the DNORS which preclude the possibility of completing an interview. Second, we present response rates for the individual survey outcomes, which comprise of interviews with Household Respondents (HHA and HH respondents) and with Adult Respondents. Both the screener and individual response rates also require an adjustment for two-phase fieldwork plan, which involves the use of a weight constructed as the inverse of the Phase 2 fieldwork selection probabilities.

DNORS Screener Response Rates

The DNORS final adjusted screener response rate was 39.3%. This final adjusted screener response rate accounts for dwelling vacancies, mortality and institutionalization, and the second stage weights.

Table 4.6. DNORS Household Screener Outcome Rates

		Adjusted for:		Final
Measure	**Unadjusted**	**Vacancy**	**Mortality**	**Adjusted**
Tracked household				
Unweighted	60.0%	67.7%	63.5%	71.6%
Weighted	65.3%	73.7%	69.1%	77.8%
Located household				
Unweighted	35.2%	39.7%	37.3%	42.0%
Weighted	36.3%	41.0%	38.4%	43.3%
Eligible household				
Unweighted	.	.	.	95.0%
Weighted	.	.	.	94.9%
Consented				
Unweighted	.	.	.	83.6%
Weighted	.	.	.	83.7%
Overall response rate				
Unweighted	28.7%	35.2%	32.3%	38.6%
Weighted	29.7%	36.0%	33.2%	39.3%

Note: Weighted estimates adjust for the sub-sampling non-interview cases in Phase 2 of the DNORS fieldwork.

In Table 4.6 we present the full set of DNORS screener response rates using a variety of different adjustments as well as the two-stage weights. The unadjusted rates in the first column

provide both unweighted and weighted estimates of the household tracking rate, locating rate, and overall response rate. As expected, the preferred weighted outcome rates are higher than the unweighted rates. They indicated that approximately two-thirds of the released DNORS sample households were successfully tracked and just over half of these households (36.3%) were successfully located. Finally, almost all of the located households were successfully interviewed.

The second and third columns in Table 4.6 show the effects of separate adjustments for dwelling vacancy rates and for mortality and institutionalization, which mostly affected older individuals. The vacancy rates were estimated at the segment level using data from the 2000 Decennial Census, and are conservative because New Orleans continued to lose population between 2000 and 2005. The mortality and institutionalization rates addressed the problem that many elderly households—especially single-member elderly households—did not survive from the time of Katrina to the survey date and hence could not complete a DNORS screener. We estimated that 4.5% to 6.3% of New Orleans households were ineligible for the DNORS screener due to death, institutionalization, or emigration of all members. We estimated the net institutionalization rate by applying the cross-sectional ACS 2007 proportions institutionalized in the 5-year age group, p(x+5,x+9) – p(x,x+4), to the New Orleans elders living alone in 2005. Using the 2004 U.S. life tables along with an estimate of excess Katrina-related deaths among the elderly (from Sharkey, 2007), we estimated that there were a total of 6,188 deaths among single-person elder households, and an additional 646 net institutionalizations among single-person elder households. Together, these two groups account for a total of 3.6% of New Orleans households in 2005. A multiplier of 1.5 for deaths and institutionalizations (and emigration) of all members of households with one or more individuals results in an estimated ineligibility rate of 5.5%, with a range of 4.5% to 6.3% for a multiplier between 1.25 times and 1.75 times the estimated 3.6%. Ultimately, we settled on using an adjustment factor of 6.0% to

Table 4.7. Estimated Proportion of Pre-Katrina Households Lost Due to Mortality or Institutionalization

Row	Description	Source	Estimate
1	Katrina-related deaths to individuals aged 65+ years	Sharkey, P. (2007). Survival and death in New Orleans: An empirical look at the human impact of Katrina. *Journal of Black Studies*, 37(4), 482-501.	594.3
2	Proportion of individuals aged 65+ years living alone	Calculated from 2005 ACS microdata	0.414
3	Excess (Katrina-related) deaths to individuals aged 65+ years living alone	Row 1 x Row 2	246
4	Estimated deaths to individuals aged 50+ years living alone	2004 US Life Tables NVSR 56(9), Table V, Total Population, abridged	5,942
5	Total estimated and excess deaths to individuals aged 65+ years living alone	Row 3 + Row 4	6,188
6	Estimated number of individuals aged 65+ years living alone who became institutionalized	Calculated from 2007 American Community Survey microdata	646
7	Household heads (all ages)	Calculated from 2005 ACS microdata	190,208
8	Expected proportion of all New Orleans households with a single occupant aged 50+ years who died	(Row 5 + Row 6) / Row 7 = (6,188 + 646) / 190,208	0.036
9	Applied multiplier of 1.67 to account for households with more than one individual and no survivors due to mortality and institutionalization	1.67 x 0.036	0.060

account for the common occurrence of two (or more) elderly persons coresiding and both (or all) of these individuals dying or being institutionalized between the time of Hurricane Katrina and the DNORS fieldwork, which corresponds to a multiplier of 1.67. The construction of the estimated adjustment factor is summarized in Table 4.7.

DNORS Individual Response Rates

We next describe response rates for the DNORS individual interviews. Conditional on completing the DNORS Screener Interview, there were high response rates for the HH/HHA interviews in DNORS. The overall HH/HHA response rate was 85.7% (see Table 4.8). The refusal rate was low at 5.7% and the non-interview rates was 9.1%.

The response rate for DNORS Adult respondents was 67.0%, with a refusal rate of 11.6% and a non-interview rate of 24.3%. The outcome rates for Adult respondents were worse than those for HH/HHA respondents because the random selection of the Adult respondent made it more likely that this person was not coresident with the Screener respondent. As a consequence, additional tracking and locating activities often needed to be conducted, which is reflected in the non-interview rate almost three times higher for Adult respondents than for HH/HHA respondents.

Table 4.8. DNORS Sampled Individual Outcome Rates

Respondent type and outcome	Outcome rate
HH and HHA respondent	
Ineligible	0.7%
Non-interview	8.3%
Refusal	5.3%
Response	86.8%
Adult respondent	
Ineligible	5.1%
Non-interview	24.3%
Refusal	11.6%
Response	67.0%

Note: Household respondent type includes individuals selected to be the household respondent and the adult respondent. Adult respondent type includes individuals only selected as this type—that is, it excludes individuals selected to be both the adult and household respondent.

Representativeness of the DNORS Sample

DNORS' representation of its target population—residents of New Orleans just prior to Hurricane Katrina—is an issue of potential concern given the inherent challenges in finding and interviewing these individuals almost five years later and given DNORS' response rate of approximately 40%. We provide some information about how well DNORS did in capturing the target population.

To assess the population representativeness of DNORS, we compared demographic, social, and economic characteristics of all individuals in DNORS household rosters from the period just prior to Hurricane Katrina with those from a contemporaneous gold-standard survey of the same

population. The gold-standard survey is the American Community Survey (ACS), which has an extremely high (98%) response rate, excellent data quality and completeness, and a sufficient sample size. Given the unique design of DNORS, there are few external sources of data to use to evaluate the representativeness and characteristics of the weighted data. The ACS provides an appropriate comparison, but of course does not reflect circumstances in the five years after Katrina that could legitimately remove individuals from the DNORS sample (e.g., due to death).

We pooled the unweighted DNORS and weighted ACS data and estimated a propensity model, using logistic regression, to assess whether there are individuals with specific characteristics in DNORS who are less likely to be interviewed than corresponding weighted respondents in the ACS. Using the unweighted DNORS data provides a stringent assessment of DNORS representativeness because the weights help improve the DNORS alignment with the ACS, as shown in our assessment of the DNORS weights in Chapter 5. The dependent variable is a 0/1 indicator of whether an observation comes from ACS (y=0) or DNORS (y=1).

Our results are shown in Table 4.9. There are no statistically or substantively significant differences between the DNORS and ACS samples according to respondents' race, sex, or housing tenure. However, there are significant differences between unweighted DNORS and weighted ACS by dwelling type, household size, age, place of birth, education, children in the household, and household income. Although having significant differences in covariates between DNORS and ACS may be a cause for concern, the situation is ameliorated because the substantive significance of the differences is relatively modest for most covariates. In particular, DNORS was able to complete interviews substantial numbers of individuals in the underrepresented segments.

The covariates of most concern are related to dwelling type and number of adults in the dwelling. Individuals who lived in apartments were underrepresented in DNORS, which is a consequence of these individuals being more difficult to identify, track, and locate. Many of these individuals were renters, likely had short tenure, and may not have known their neighbors. Furthermore, in the aftermath of Katrina, many apartment building were entirely uninhabited, providing no opportunities to obtain leads for finding individuals from neighbors, a superintendent, or a building manager. The number of adults in a dwelling is mechanically related to likelihood of being a respondent in DNORS because multiple adult households have several individuals who can be identified and tracked, while single individuals may be untraceable for a variety of reasons including death and institutionalization. As we show in Table 5.1 in Chapter 5, the sampling weights account for most of the differences between DNORS and ACS sample characteristics, although they do not entirely eliminate the differences by place of birth and dwelling type. Note also that the response patterns in ACS tend to be qualitatively similar to those in DNORS—for instance, apartment dwellers and individuals born in Louisiana are under-represented in both ACS and DNORS. The ACS results also show that, as with DNORS, weights can effectively be used to narrow or eliminate these gaps.

The focus on differences in individual covariates between the DNORS and ACS samples provides some specific information about which specific groups may be underrepresented in DNORS. But to obtain an overall assessment of the DNORS sample, it is helpful to examine the overall propensity, or predicted probability, of observations being from the DNORS sample compared to the ACS sample. A graph of this propensity is provided in Figure 4.1 and shows two separate curves for the predicted probability of being in the DNORS sample for ACS respondents (solid line) and for DNORS respondents (dashed line). Overall, both distributions have broad coverage and there is substantial overlap between the distributions over almost the entire range. However, there is some evidence that there are individuals in ACS who have a

very low (<.10) probability of being in DNORS, although this group is small and far from the main mass of the two distributions.

Table 4.9. Logistic Regression Analysis to Compare Sample Characteristics between DNORS and ACS-2005

Variable	Coefficient	(Std. err.)	χ-sq test (df)
Age (years)			30.26*** (7)
<10	-0.274	(0.152)	
10–19	-0.124	(0.127)	
20–29	-0.507***	(0.125)	
30–39	-0.297*	(0.143)	
40–49	-0.424**	(0.143)	
50–59†	.	.	
60–69	0.087	(0.151)	
70+	0.044	(0.147)	
Sex			0.02 (1)
Male	-0.007	(0.049)	
Female†	.	.	
Race			0.08 (2)
White	-0.034	(0.135)	
Black†	.	.	
Other	-0.058	(0.309)	
HH income ($ log)	-0.123**	(0.045)	7.56** (1)
Education			10.93** (2)
<High school graduate	-0.279**	(0.092)	
High school graduate†	.	.	
>High school graduate	0.108	(0.101)	
Place of birth			11.52*** (1)
Louisiana†	-0.356**	(0.105)	
Elsewhere	.	.	
Housing tenure			0.92 (1)
Owner†	.	.	
Renter	-0.141	(0.147)	
Dwelling type			82.86*** (2)
Single family†	.	.	
Duplex	0.432*	(0.176)	
Apartment/other	-1.140***	(0.162)	
Adults in dwelling			51.26*** (2)
1	-0.498***	(0.128)	
2†	.	.	
3 or more	0.620***	(0.145)	
Household with children			7.69** (1)
No	.	.	
Yes	0.340**	(0.122)	
Constant	2.142***	(0.486)	
Observations	6,503		

Note: † Reference category; *p<.05; **p<.01; ***p<.001. Tabulations and logistic regression model results based on 3,740 DNORS observations and 2,763 observations in New Orleans from the 2005 ACS. Outcome variable takes the value of "1" if observation is from the DNORS sample and "0" if the observation is from the ACS sample. Joint χ-squared test shows test statistic for hypothesis that all values of the covariate are jointly equal to zero. Robust standard errors in parentheses.

Figure 4.1. Kernel Density of Predicted Probability of Observations Being from DNORS Sample Compared to the ACS Sample

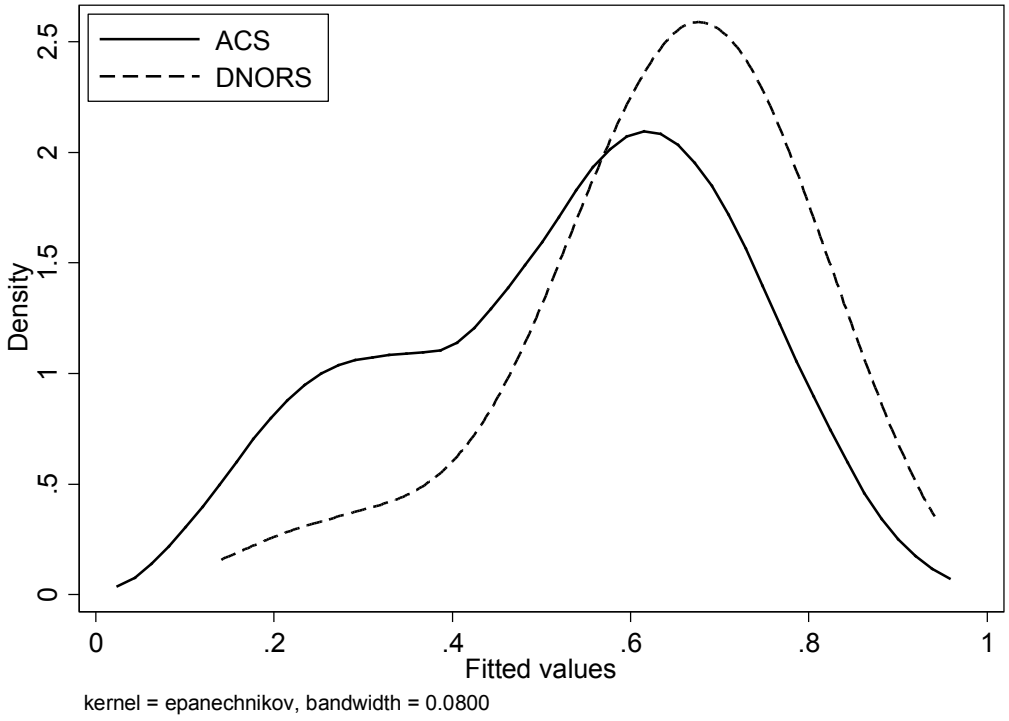

5. DNORS SAMPLE WEIGHTS

Introduction

This chapter describes the sample weights for DNORS. We begin by describing the DNORS samples and linking them to the population groups that are of interest to DNORS data users. We then describe how the weights were calculated and indicate how the sample-specific weights are modified when various samples are combined. Finally, we provide some general comments and guidance for using the DNORS weights.

DNORS Samples

Households

DNORS collected data on a representative sample of households that lived in Orleans Parish in August 2005, just before Hurricane Katrina occurred. The sample of households was drawn from an address listing for a randomly selected set of 149 area segments in Orleans Parish (area segments are clusters formed from Census Blocks). During the DNORS fieldwork, staff attempted to identify, locate, and interview households within the U.S. that had lived in the sampled addresses at the time of Hurricane Katrina. The household sample is limited to those pre-Katrina households from New Orleans for which at least one member was still living and aged 18+ years at the time of the DNORS fieldwork in 2009–2010 and could be interviewed either by telephone or face-to-face, if necessary, in Orleans Parish. Households in which all the members were deceased or institutionalized were ineligible for the study.

Household and Adult Respondents

The Household Respondent (HHR) is an individual aged 18 years or older (at the time of the DNORS interview) who was randomly selected from among those in the pre-Katrina dwelling who were identified in the DNORS Screener as being most knowledgeable about the current circumstances of all members of the pre-Karina household. The Adult Respondent (AR) is a person who was randomly sampled from among all individuals aged 18 years or older at the time of the DNORS interview. The AR and HHR respondents were drawn from the list of household members who were living at the sampled address in New Orleans in August 2005 at the time of Hurricane Katrina and who were aged 18 years or older at the time of the first successful contact with the household when the screener interview was completed. Because the AR was selected first, the HHR could be the same person that was selected as the AR.

Child Sample

DNORS collected data on a sample of female Adult Respondents' living children who were less than age 18 years at the time of the interview in 2009–2010. The DNORS child sample was selected via the random sample of female Adult Respondents. Each female Adult Respondent provided a list of all her biological and adopted children. All of these children alive and less than age 18 years at the time of the survey were selected for the detailed DNORS Child Module if there were three or fewer children on the list; if there were four or more children alive and less than age 18 years on the list, three of these children were selected at random for the Child Module.

Children who were less then age 4 or 5 years—and hence too young to have experienced the Hurricane Katrina themselves—were eligible for inclusion in the Child Sample, as were children

who did not reside in New Orleans at the time of Katrina (e.g., children who in 2005 were living with their father or grandparent away from the city). Children who lived in New Orleans in 2005 but whose mother did not live in New Orleans in 2005 or whose mother died before the survey in 2009–2010 are not represented in the DNORS Child Sample.

New Orleans Population Groups Represented by DNORS

The DNORS data, when used with the appropriate sampling weights that accompany the data, provide representative samples of several different population groups that are tied to households residing in New Orleans in August 2005 just before Hurricane Katrina.

First, DNORS provides a representative sample of households with one or more adult member who was alive in 2009–2010. Through this representative sample of households, DNORS provides information on the pre-Katrina New Orleans household population in August 2005 as well as information on their status at the time of the DNORS fieldwork in 2009–2010.

Second, DNORS provides self-reported information on a representative sample of adults in 2009–2010 who resided in New Orleans just prior to Hurricane Katrina. There are two different ways to construct this adult sample in DNORS: either it can comprise of all DNORS Adult Respondents or it can comprise of the pooled sample of Adult Respondents and Household Respondents.

Finally, DNORS provides data on children of a representative sample of adult women in 2009–2010 who resided in New Orleans just prior to Katrina.

Construction of Weights

The DNORS weights were constructed in several stages. In the first stage, the DNORS household weights were constructed. Next, the household weights and sampling procedures for individuals were used to construct the weights for the Adult Respondent and the Household Respondent. The Adult Respondent weights for females and information on their eligible children were used to construct the Child Sample weights. Finally, the Adult and Household Respondent selection procedure was used to construct the Pooled Adult Respondent weight for analyses that combine the Adult and Household Respondents.

Household Weight

The DNORS household weight was constructed using multiple steps.

We began with a design-based weight that accounted for differences across sample segments in the probability of a household being sampled for DNORS. The design-based weight for household i is,

$$w_i^d = \frac{1}{pr(i\ is\ sampled)}. \quad (1)$$

Because the probability of selection was based on the number of households in a segment, all households within the same segment receive an equal design-based weight.

Next we applied via raking a post-stratification process in which two sets of correction factors from external household-level data were used. The first set of correction factors was based on an ACS validation sample that included all New Orleans households responding to the ACS

between January 2004 and August 2005. It included characteristics describing the age-group (ages 18-29, 30-39, 40-49, 50-59, 60-69, or 70+), sex (male vs. female), and race (black vs. nonblack) of a reference adult in each ACS household who was the individual aged 18+ years in the household whose age was closest to that of the median aged adult in all New Orleans households in 2005 (age 41 years). We experimented with two other definitions of the demographic cells, one based on the demographic characteristics of the *household head* and another based on the demographic characteristics of the *oldest household member*. Using household head characteristics was problematic because household heads are defined differently in the ACS and in DNORS. The weights based on the oldest household member's characteristics are quite similar to the weights based on the nearest-to-median-age member's traits but they exhibited a higher variance.

We constructed the first validation sample from the Restricted ACS data files, which were accessed through the Census Bureau's Research Data Center at the University of Michigan. An advantage of using the Restricted ACS data was that it included interview month, which is not provided on the public use ACS files. Furthermore, in contrast to the public use ACS data, the Restricted ACS data provide larger sample sizes and include unperturbed information on individual characteristics.

The second set of correction factors were based on the cross-classified household characteristics describing housing tenure (owner vs. renter), the presence of children in the household, the number of adults in the household (1 vs. 2 vs. 3+), and the dwelling type (single-family residence vs. duplex vs. apartment). These household characteristics were chosen because they could be matched easily between the ACS and DNORS and to address the underrepresentation in the DNORS sample of certain groups such as renters, apartment dwellers, and households with a single adult. An initial set of 36 categories were refined down to a final set of 20 categories by merging adjacent categories in order to avoid small cell sizes. The ACS estimates were developed from the public use data for 2005 because the Restricted ACS data were no longer available to us. The 2005 ACS data were designed to represent the mid-year target population in July 2005, and hence provide an appropriate benchmark for the pre-Katrina DNORS sample from August 2005.

For each of the two sets of correction factors, we constructed a set of mutually exclusive demographic cells with $j = 1,..,J$. For each cell j, the correction factor is

$$w_j^{cf} = \left(\frac{\sum w_k^{ACS} 1(cell=j)}{\sum w_k^{ACS}}\right) \Big/ \left(\frac{\sum w_i^d \times 1(cell=j)}{\sum w_i^d}\right). \quad (2)$$

The numerator is the "cell share" of demographic group j in the ACS validation sample. The denominator is the "cell share" of demographic group j in the DNORS sample.

We sequentially calculated and applied the correction factors for each of the two sets reference distributions from the ACS. At each step, we calculated a household weight for DNORS household i belonging to demographic cell j as

$$w_{ij}^{hh} = w_i^d \times w_j^{cf}. \quad (3)$$

With this new weight, we calculated the cell shares for each demographic group in the DNORS sample and then recalculated and applied the correction factors. We iterated this procedure to

convergence. Finally, we normalized the final household weights (HU_WGT_S) to have a mean equal to one.

Adult Respondent Weight

The creation of the Adult Respondent weight was also a two-step process. The first step was to compute the simple probability of selection based on the number of eligible adults in the pre-Katrina household listing in the Screener Interview (the "within-household selection probability"). For the randomly-selected Adult Respondent, this probability is the reciprocal of the total number of surviving pre-Katrina household members age 18+ years at survey, regardless of whether they live together or apart. The inverse of this probability, multiplied by the normalized post-stratified household weight, provided the preliminary Adult Respondent weight.

The second step was to apply an individual post-stratification adjustment factor based on the comparison of the size and proportion of population subgroups, by age-category (14-24, 25-34, 35-44, 45-54, 55-64, and 65+), sex (male vs. female), and race (black vs. nonblack) between DNORS and the 2005 New Orleans mid-year post-censal population estimates from the U.S. Census Bureau. (Because the Census population estimates grouped ages 10-14 into a single category, we estimated the number of 14 year olds as comprising one-fifth of the age 10-14 group, and added it to the 15-19 and 20-24 groups to get a 14-24 group.)

The post-stratification adjustment factor was computed as a ratio of the U.S. Census Bureau's 2005 mid-year population estimates to the sum of weights of the same population subtotals among DNORS respondents. Thus the sum of weights using the post-stratified and scaled weights is equal to the 2005 totals for these age groups and the total population. Multiplying the preliminary adult weight by the post-stratification adjustment factor yielded the final adult respondent weight (ADLT_WGT_S).

Child Weights

We created a set of weights for the DNORS child sample to reflect the selection of female adult respondents and the subsampling of children of mothers with more than three children. The DNORS child weights were the product of the mother's DNORS post-stratified adult sampling weight (normalized to have a mean of one) and the inverse probability of a given child being selected. For children in the sample with two or fewer eligible siblings under 18 years of age, the child's probability of selection is equal to one; for children with three eligible siblings under 18 years of age the child's selection probability is equal to 3 / 4 = 0.75; for children with four eligible siblings under 18 years of age the child's selection probability is equal to 3 / 5 = 0.6; and for children with five eligible siblings under 18 years of age the child's selection probability is equal to 3 / 6 = 0.5. The maximum number of eligible children for a female adult respondent was six. The DNORS child weights were normalized to have a mean of one.

The child weights are in the RESP_IW_PUBFIN file and are called CHILD_WGT1, CHILD_WGT2, and CHILD_WGT3 representing the weight for each selected child for up to three children. Each child of a given Adult Respondent mother has the same sample weight.

Pooled Adult Respondent Weight

As described above, there are two types of adult respondents in DNORS: the Household Respondent (HHR) and the Adult Respondent (AR). Both types of respondents were asked to

complete the full DNORS adult questionnaire. They can be pooled together and analyzed as an expanded adult sample using the pooled adult respondent (PAR) weight.

Let the probability of entering the PAR sample be represented by p_3, so that p_3 is the combined probability of being only the HHR, only the AR, or both the HHR and AR. If p_1 is the probability of being selected as the AR and p_2 is the probability of being selected as the HHR, then p_3 is given by:

$$p_3 = 1 - (1 - p_1) \times (1 - p_2). \quad (4)$$

In words, p_3 is the complement of the probability of not being selected as the HHR or the AR, and is based on the fact that the AR is selected independently of the HHR.

The probability p_1 of being selected as an AR is one divided by the total number of adults in the household eligible to be selected as the AR. For adults who were identified as being eligible to complete the household questionnaire module, the probability p_2 of being selected as an HHR is one divided by the total number of adults in the household belonging to this eligibility group. For individuals who were not identified as being eligible to complete the household questionnaire, $p_2 = 0$. In a household with a single knowledgeable person (one eligible HHR respondent), p_2 equals one for the HHR and zero for other adults. For each individual who was either a HHR or an AR, the appropriate values of p_1 and p_2 can be used in to obtain p_3, the probability of selection into the PAR sample.

The pooled adult respondent sampling weight is the product of the inverse of the sampling probability, p_3, and the household sampling weight. To produce the final PAR weights, we followed the same procedure used to post-stratify the AR weight. That is, we post-stratified the weights against the estimated proportions of the pre-Katrina New Orleans population by age-race-gender category obtained from the 2005 U.S. Census Bureau mid-year post-censal population estimates. Lastly, we normalized the PAR weights to have a sample-wide mean equal to one. The PAR weight, found in the RESP_IW_PUBFIN file, is called PAR_WGT_S.

Assessment of DNORS Weights

We assess the performance of the DNORS weights by comparing univariate distributions of several key variable between DNORS and the 2005 ACS. The results are presented in Table 5.1. This table provides unweighted and weighted summary statistics for both ACS and DNORS, as well as results of statistical test of the equivalence of the ACS and DNORS distributions for each variable.

Overall, the weighted DNORS and ACS distributions align very closely. There are statistically insignificant differences for age, sex, race, education, housing tenure, number of adults in dwelling, and households with children. The only statistically significant differences between DNORS and the ACS are for place of birth and dwelling type. Compared to the ACS, DNORS slightly under-represents individuals born in Louisiana (74% vs. 80%). Note that both ACS and DNORS up-weight Louisiana-born individuals, with the ACS providing a larger adjustment. DNORS under-represents individuals residing in apartments compared to the ACS (39% vs. 44%). Again, both ACS and DNORS up-weight individuals living in apartments, although the DNORS weights result in a larger adjustment. Overall, the patterns of differential weighting in DNORS is similar to that in the ACS—in other words, both ACS and DNORS tend to under-represent the same categories of individuals.

Table 5.1. Assessment of DNORS Weights: Comparisons with ACS-2005

	ACS		DNORS	
Variable	**Unweighted**	**Weighted**	**Unweighted**	**Weighted**
Age				
<10	11%	15%	12%	12%
10–19	13%	14%	16%	15%
20–29	12%	14%	11%	13%
30–39	12%	13%	12%	14%
40–49	15%	15%	14%	14%
50–59	16%	13%	17%	15%
60–69	10%	8%	10%	8%
70+	11%	8%	9%	9%
F-test of weighted ACS vs. weighted DNORS (p-value): 1.1904 (0.3062)				
Sex				
Male	47%	47%	47%	47%
Female	53%	53%	53%	53%
F-test of weighted ACS vs. weighted DNORS (p-value): 0.1477 (0.7008)				
Race				
White	39%	29%	29%	27%
Black	59%	68%	67%	70%
Other	2%	4%	5%	4%
F-test of weighted ACS vs. weighted DNORS (p-value): 0.4472 (0.6376)				
Education				
<HS-grad	33%	36%	32%	33%
HS-grad	41%	42%	45%	44%
>HS-grad	26%	22%	24%	23%
F-test of weighted ACS vs. weighted DNORS (p-value): 1.6526 (0.1922)				
Place of birth				
Louisiana	76%	80%	73%	74%
Elsewhere	24%	21%	27%	26%
F-test of weighted ACS vs. weighted DNORS (p-value): 10.1586* (0.0015)				
Housing tenure				
Owner	58%	50%	72%	50%
Renter	42%	50%	28%	50%
F-test of weighted ACS vs. weighted DNORS (p-value): 0.0239 (0.8771)				
Dwelling type				
Single family	53%	47%	69%	47%
Duplex	11%	9%	16%	14%
Apartment/other	36%	44%	15%	39%
F-test of weighted ACS vs. weighted DNORS (p-value): 4.1215* (0.0193)				
Adults in dwelling				
1	46%	49%	29%	48%
2	42%	40%	47%	38%
3+	12%	12%	24%	14%
F-test of weighted ACS vs. weighted DNORS (p-value): 0.7350 (0.4743)				
Household with children				
No	74%	71%	65%	71%
Yes	26%	29%	35%	29%
F-test of weighted ACS vs. weighted DNORS (p-value): 0.0000 (0.9998)				

Note: The following variables were tabulated at the individual level: age, sex, race, education, and place of birth. The remaining variables were tabulated at the household level: housing tenure, dwelling type, adults in dwelling, and household with children. The DNORS and ACS household weights were used for weighting.

Summary of DNORS Weights

In Table 5.2 we list the four different DNORS weights and present case counts and summary statistics. All weights were normalized to have a mean of one. Overall, the DNORS weights appear to be well-behaved, with few extreme values and moderate values for the variances and design effects.

Table 5.2. Summary of DNORS Weights for Interviewed Respondents

Sample	Weight variable name	Count	Percentile			Variance	Rho	Design Effect
			1st	50th	99th			
Household	HU_WGT_S	1,380	0.256	0.699	4.743	0.814	0.321	3.648
Adult	ADLT_WGT_S	1,200	0.226	0.747	4.138	0.629	0.162	2.153
Pooled adult	PAR_WGT_S	1,761	0.209	0.690	4.647	0.901	0.162	2.757
Child	CHILD_WGT	247	0.250	0.834	3.497	0.479	0.496	1.897

Recommendations for Using DNORS Weights

In this section we summarize our recommendations for using the DNORS weights. Our basic recommendation is for users to always use the provided DNORS weights. In addition, we recommend that when calculating standard errors users should wherever possible account for the clustering of the DNORS data by sample segment, by household, or by sibship. Generally, when the option of clustering is only available at a single level, it is recommended that users account for clustering at the finest level. Furthermore, when analyses focus on a subset of individuals of any type, users should use an appropriate “sub-population” command. Clustering corrections and subpopulation commands are available with all standard statistical software.

Household weight (HU_WGT_S). This weight should be used for analyses in which the unit of analysis is: (a) the household, (b) the Household Respondent, or (c) all individuals listed on the household roster. This weight accounts for differences in sampling rates across segments, and post-stratification to margins representing characteristics of a representative individual in the households (e.g., age, race, and sex) and of the dwelling type and inhabitants. Estimates should account for clustering at the segment level when there is one observation per household—e.g., when analyzing household-level characteristics or outcomes for the Household Respondent. When analyzing some or all individuals who appear in the household roster, estimates should account for clustering at the household level.

Adult weight (ADLT_WGT_S). This weight should be used for analyses that use Adult Respondents on their own. This weight accounts for differences in sampling rates across segments, including post-stratification of the household sample, as well as differences in sampling rates across households based on the number of adults in each household. Finally, it also incorporates a second-stage post-stratification to U.S. Census Bureau population estimates defined by age, race, and sex. When analyzing Adult Respondents on their own, estimates should account for clustering at the segment level.

Pooled Adult weight (PAR_WGT_S). This weight should be used for analyses that combine together the Household Respondent sample and Adult Respondent sample. This weight incorporates the household weight and accounts for multiple chances of selection at the household level; it also incorporates a second-stage post-stratification to U.S. Census Bureau population estimates defined by age, race, and sex. When analyzing the Pooled Adult Respondent sample, estimates should account for clustering at the household level.

Child weight (CHILD_WGT). This weight should be used for analyses of children for whom information was collected in the Child Module section of the questionnaire (Sections CA-CE). This weight incorporates the Adult Respondent weight and a child selection probability based on the number of children exceeding three. Each child in a sibship receives the same weight, and estimates should account for clustering at the sibship level.

All of the DNORS weights have been normalized to have a mean equal to one. Hence, weighted counts using all observations of a particular type sum to the corresponding sample size but do not match any New Orleans population totals. There are a number of conceptual and empirical challenges associated with adjusting DNORS-based estimates to match population or subpopulation totals—most importantly, there are no population estimates available that correspond sufficiently well to the DNORS sample definitions to be used as a benchmark for the DNORS weights. Nevertheless, the design and implementation of DNORS is sufficiently rigorous and well-defined to provide a set of internally-consistent sampling weights. Data users who want to construct their own set of adjusted weights to match population control totals are warned to do so extremely cautiously and with the understanding that no support is available from the DNORS project for such an undertaking.

Finally, if users have questions about whether their analyses should be weighted or unweighted or about how to reflect the sampling design in their calculation of parameter estimates and standard errors, they should consult with a survey statistician. The DNORS project cannot provide specific guidance and advice beyond the general information and guidelines offered here.

6. DATA ENTRY AND DATA CLEANING

Data Entry

The DNORS questionnaire modules were administered to respondents using "computer-assisted" interviewing software (i.e., computer-assisted telephone interviewing or CATI). The software improves the quality and flexibility of the interviews because respondents are asked only questions that are appropriate to them, the program transfers information from one part of the questionnaire to other parts, and range and consistency checks are performed instantly. However, CATI programming of complex questionnaires can lead to programming errors even in the most carefully tested instruments. We have attempted to correct such errors where possible, and to flag instances where such errors could not be corrected.

Roster Cleaning

Verification with Screener

The pre-Katrina household roster in HHROST_PUBFIN was based on the list of pre-Katrina household members collected in the screener. We verified the roster listing against the screener listing using the name provided along with age and gender. There were some cases where the list of people changed such that individuals on the screener were dropped (6 people) or were added later by the respondent (85 people), as well as a couple of cases where the order of people on the screener differed from the order in the roster done by the respondent. Those who were only in the screener and not in the household roster will have a value for the screener person number (PERSONNUM) but no value for the household roster person number from the respondent interview (C2PERSONNUM); likewise, those added to the pre-Katrina roster after the screener was done will have a C2PERSONNUM value but will not have a value for PERSONNUM.

The variable AFTER_SCREEENR in the HHROST_PUBFIN file identifies those people added by the household respondent after the screener was done.

The 6 people who were mentioned in the screener but who were not listed as a pre-Katrina household member by the household respondent were from the following households:

SAMPLEID = 1102010513 (1 person: a 17-year old male)
SAMPLEID = 1192004613 (2 people: a 24-year old male and a 27-year old male)
SAMPLEID = 1212001311 (3 people: a 50-year old female, a 23-year old female, a 7-year old male)

Adding Pre-Katrina Members Mentioned only by Adult Respondent

We checked the pre-Katrina roster confirmed by the Household Respondent to that done by the Adult Respondent when they were not the same person. This led to adding 16 individuals who were only mentioned on the pre-Katrina roster confirmed by the Adult Respondent to the list of people confirmed by the Household Respondent. Those 16 added individuals are identified by the variable ARONLY_ROST and they will not have any of the detailed information collected on pre-Katrina household members in questions C6–C72 because those questions were only administered to the Household Respondent. Note that the count of pre-Katrina household members, HHCOUNT_REV, includes those only mentioned by the Adult Respondent.

There were 20 households where the Household Respondent was not interviewed but the Adult Respondent was interviewed. Only the Household Respondent was asked detailed questions about other pre-Katrina household members. In those 20 households, then, we only have the basic age, gender, and relationship to the Adult Respondent information on pre-Katrina household members other than the Adult Respondent and nothing else. In the HHROST_PUBFIN file, the variable IWTYPE = 1 identifies the members of these households.

Incorporating Callback Rosters

For households where an Adult Respondent had been interviewed but the Household Respondent had not, a second later attempt (or callback) was made to obtain information on pre-Katrina household members from a proxy respondent. This proxy respondent was only administered the section on pre-Katrina household members (Section C). There were 35 households where a "callback" was completed. Among those 35 households, in 13 of them the Adult Respondent was interviewed, in 21 of them the selected replacement Household Respondent was interviewed and in 1 case a non-selected respondent was interviewed. When the replacement Household Respondent was interviewed, the remaining portion of the respondent interview (Sections CC–M) was also administered.

Because the pre-Katrina roster was to be done by the Household Respondent, we created flags to identify those households where someone other than the Household Respondent provided the roster information. The variable PROXY_HHR = 1 identifies the cases where the pre-Katrina roster was not done by the Household Respondent; PROXY_HHRPNUM has the screener person number of the individual who completed the roster instead; and PROXYHH_RESP = 1 for that person's record in the HHROST_PUBFIN data.

For Deceased: Age at Katrina, Age at Death

The birth date for deceased pre-Katrina household members and the date of death were asked for in the roster section. If a full birth date was given, the CATI program did not ask for the age of the person at the time of Katrina (C8); if a full birth date and a full death date were given, the CATI program did not ask the age at death (C9C). Because only month and year of birth and of death are available on the public use data, we filled the C8 and C9C fields with the computed ages based on the full birth dates and full death dates. This was to have been done by the CATI program but it was not.

Dropping Households Interviewed Twice

There were four instances where the same household was interviewed under two different residences. Below are the household identifiers from the listing file for each pair and noting which was kept.

11960008 (kept)	11960009
11730009 (kept)	11730010
11060050 (kept)	11060051
11360007	11360067 (kept)

The first three pairs listed above were adjacent residences in the listing file and were of the type where one was XXX StreetName and the other was XXX ½ StreetName. In the last pair, the two residences were a block apart and said to be owned by the same household member. The pairs of interviews were all conducted months apart, with at least one of the same respondents

selected. The list of pre-Katrina household members was basically the same in each interview. We chose to keep the first interview done for the pre-Katrina household and drop the second.

For the one case (HHID=11960008) where each interview was done with a HH/Adult respondent who was a different person for each interview, we made the first interview respondent the HHR and the second interview respondent the AR, using the household identifier from the first interview.

Child Module Cleaning

For the Child Module questions, a maximum of three children under age 18 years of female Adult Respondents were selected from the list of own children collected in questions C35–C36 of the household roster. Those selected children who were listed in the pre-Katrina roster did not have Child Module questions CC0–CC14 asked about them as those had previously been covered in the pre-Katrina roster section; they were to be assigned their roster person number so that they could be linked to the information collected about them earlier. The CATI program did not make the correct assignment of pre-Katrina roster person numbers to those selected children in many cases. We had to make the proper assignment *ex post* by checking names, ages, and gender.

Person Numbers in C35/C36 for Children of Pre-Katrina Household members

As part of the Child Module cleaning process, we also corrected the C35/C36 roster person numbers that were incorrectly assigned to any of the children listed in C35/C36 as residing with the given household member at the time of Katrina. These corrections include those children over the age of 17 years as well. This process was a bit trickier because no names were collected in C35/C36, and thus age, gender, and relationship codes were all that could be used. If the given child in C35/C36 was said to be living with the given household member at the time of Katrina, we tried to assign a roster person number where possible. If we could not find a match for a child said to have been living with the given household member at the time of Katrina, we assigned a "-1" code.

There are cases where the C35/C36 questions say that a given child was not living with the given household member at the time of Katrina, but a check of the pre-Katrina household roster shows that child was listed as a pre-Katrina household member. In those cases, we did NOT assign a value into the C35/C36 roster person number variable. It is not clear whether this suggests the given child lived only part-time at the pre-Katrina location or if there was an error or confusion on the respondent's part.

"Other, Specify" Cleaning

A number of questions allowed respondents to report "other" responses when their situation did not correspond to the pre-coded answers listed in the questionnaires. Interviewers typed these textual responses into the CAPI instrument. These textual responses were subsequently hand-coded by DNORS staff either into pre-existing categories or into new categories. When new codes were assigned to "mark all that apply" questions, the indicator variable for "other, specify" response contains the new codes; thus that particular variable will not be a 0/1 indicator. In a few cases, we did not code the "other, specify" responses and have left them for users to decide. These are variables with only a limited number of text responses that generally do not fit existing categories.

Address Cleaning

At the time of the interview, reported addresses were run through the QAS address verification software that greatly improved the quality of those reports. For locations that were not street addresses, however, there were no checks on the quality of the city, state, and country names entered by the interviewers. We subsequently corrected various misspellings where possible to provide uniform spellings for the same city, state, and country.

Non-Response Code Cleaning

In reviewing the blank responses to questions, there were cases—due to CAPI programming oversights—where a "don't know" or "refused" code should have been used instead of a blank. We attempted to correct all such cases so that a blank response signifies that a question was not asked either because it was a legitimate skip or it was because the respondent broke off the interview before that point or data was lost due to a CAPI problem. In the pre-Katrina roster data, those household members who were only mentioned in an Adult-only Respondent interview have no data from Section C of that interview. Rather than assign "break-off"/"data lost"/"not asked" codes to so many variables, we created a set of variables to identify such cases.

WHY_NO_SEC_C: This variable in the HHROST_PUBFIN file explains why a given pre-Katrina household member has no data in variables C19 to C72. The codes are:

0: Household member has Section C data
1: Household member is only found in Adult-only Respondent interview so has no Section C data (NOHHR=1 or ARONLY_ROST=1)
2: Household member is deceased so would only have data in C7–C18
3: Incomplete interview by respondent (includes five household members with lost data)
4: Respondent refused to answer anything about this household member or did not really know anything about the household member

NO_SEC_C: Equals 1 for the five pre-Katrina household members for whom Section C roster data was not output from the Household Respondent's main interview.

IWCOMPLETE: This variable describes the completion status of the main interview by the given respondent and applies to the entire respondent questionnaire and not just the pre-Katrina roster section (Section C). AR_IWCOMPLETE and HR_IWCOMPLETE contain the completion status for the selected Adult Respondent and the Household Respondent for that household. The codes are:

1: Respondent interview complete
3: Partial complete—finished at least Section C
4: Partial complete—broke off in Section C
5: Partial complete—no Section C
6: Proxy HHR—Section C only completed

NO_WORKINFO: Equals 1 if the Adult Respondent or Household Respondent in the roster does not have the work history information in questions C47–C55 and C65–C71 because that selected respondent did not do an individual interview.

Relationship to Adult Respondent: REL_AR

We created a variable called REL_AR that contains the relationship of the given pre-Katrina household member to the Adult Respondent (AR). When the Household Respondent (HHR) was also the AR or when the AR was interviewed, we could easily assign the proper relationship code. However, when the AR was not interviewed, we had to generate the relationship code based mainly on the relationship of the AR to the screener respondent from the screener data and to the HHR from the roster data in comparison to the relationship of the given household member to the screener respondent and HHR. For children of the AR, we could look at the C35/C36 information provided by the HHR. We tried to verify these assignments as best we could. Where it was clear that the given household member was related to the AR but the specific relationship could not be determined, the code for "Other relative" was used. If the relationship to the AR could not be determined, then a "don't know" code was assigned.

Pre-Katrina Spouse Identifier: SPOUSEID

The DNORS did not specifically ask whether the spouse or partner of a given household member was in the pre-Katrina household. For the HHR, the AR and the screener respondent, one can identify a spouse/partner from the relationship code variables. As an aid to users, we created a variable called SPOUSEID that has the household roster ROST_ID value of the spouse/partner if the person is the HHR, AR, screener respondent, or the spouse/partner of these respondents. We could also assign SPOUSEID in those instances where both parents or parents-in-law of the HHR, AR, and/or screener respondent were in the household, making the assumption that if co-habiting in the pre-Katrina household, those parents/parents-in-law were still spouse/partners. Through hand-checks, we could also identify a number of instances where children of the respondents had a spouse/partner in the pre-Katrina household and where siblings of the respondents had a spouse/partner as well. The limitations on the detail of relationship codes and to other information that could confirm married/partnered couples meant that we have likely not identified all such couples in every pre-Katrina household, especially in households with large extended families and with members not related to a respondent. However, we do expect that we have identified the vast majority of them.

Only spouses/partners at the time of Katrina can be identified because the relationship code refers to the situation at the time of Katrina. Note that a spouse/partner of a respondent at the time of Katrina might no longer be a spouse/partner at the time of the DNORS due to death, divorce, or separation. The variable C32 is the current marital status of a pre-Katrina household member and not the status at Katrina. This means that one will see cases where the current marital status in C32 shows the given pre-Katrina household member as not married but a value for SPOUSEID exists, and vice-versa.

Mother/Father Identifiers: MOMID, DADID

The DNORS also did not specifically ask whether a given pre-Katrina household member's birth/adoptive mother or father was in the pre-Katrina household. As with SPOUSEID above, the relationship codes tied to the HHR, AR, and screener respondent were used along with the child identifiers in questions C35/C36 asked for household members age 16+ years who ever gave birth to or fathered or adopted children to identify parent/child combinations. The variables MOMID and DADID were created to contain the ROST_ID value of the resident birth/adoptive mother and father of a given pre-Katrina household member. Again because of relationship code limitations and because 11 percent (173 people) of the non-HHR/non-AR household members age 16+ years did not have the questions about ever-born/adopted children asked,

we may not have identified all parent/child combinations in the pre-Katrina households. In cases where it appears the parent of the child should be in the household but it is unclear exactly which person that is, we assigned a "-1" code to the relevant parent identifier variable. For children under age 18, we examined all cases where no parent had been assigned in order to verify those cases. Likewise, if one parent was identified and that parent had a spouse/partner in the pre-Katrina household, we also hand-checked those to be sure we had not missed coding the other parent.

Note that MOMID and DADID refer only to biological and adoptive parents. Step-parents are not coded except in those cases where the child was listed as an ever-born/adopted child in C35/C36 even though the relationship codes say "step-child". There are also a handful of cases where the grandparent was coded as the parent because the child was listed in the grandparent's list of ever-born/adopted children. Like the step-child, these could be cases of legal adoption but the relationship code given did not reflect that, as opposed to cases where the child was viewed as adopted but no formal paperwork had been done.

Father Identifier in Child Module: CB1_DADID_x

In the Child Module, the eligible female Adult Respondent was asked where the given selected child's father was in August 2005 just before Hurricane Katrina. For those children whose father was said to be living with the respondent, we have created a variable that contains the ROST_ID of child's father: CB1_DADID_1 has the father's roster ID for the first selected child, CB1_DADID_2 has it for the second selected child, and CB1_DADID_3 has it for the third selected child. Because the children selected for the Child Module might not have been in the pre-Katrina household (e.g., if they were born after August 2005), one cannot get the father's roster identifier from the household roster for all selected children. We created the CB1_DADID_x variables to make linking father information easier for Child Module children with a father in the pre-Katrina household.

7. FILE STRUCTURE AND DATA FORMAT

This chapter describes the public use version and restricted versions of the DNORS data. The Restricted Data include detailed geographic location information and a few data items that are not available in the Public Use Data because of confidentiality concerns. For example, variables that are top-coded and bottom-coded or modified for the public use version are generally left in their original form in the restricted version. Below we note the differences between the public use version and the restricted version for each file.

Most of variables that were recoded for the public use version of DNORS files are related to geographic locations. City names for locations mentioned in the DNORS survey are not available in the Public Use Data but will be available in Restricted Data Versions 2 and 3. State and country names in the Public Use Data have been recoded into regions. States in the United States other than Louisiana and Texas are assigned to U.S. Census Division codes. With the exception of Mexico, foreign countries are recoded into world regions as defined by the World Bank. State and country names are available in the restricted data.

The DNORS Public Use Data consists of three main files: screener, pre-Katrina household roster, and individual respondent interview plus two auxiliary files: segment observation and housing unit observation. The DNORS Restricted Data consist of 12 files: three files each for Versions 1, 2, 3, and 4. Information from a single module can be linked to any other module through ID numbers. Restricted Data can be linked with corresponding Public Use Data by ID numbers.

Table 7.1 lists the Public Use Data files, their ID numbers, and the number of records in each file; Table 7.2 covers the Restricted Use Data files; Table 7.3 covers the Public Use Auxiliary Data files. Variable codebooks for the individual Public Use Data files can be found in the Appendices C, D, and E of this document; variable codebooks for the individual Restricted Use Data files can be found in Appendices F through Q.; variable codebooks for the two auxiliary files are in Appendices T and U (the questionnaires for the two auxiliary files are in Appendices R and S).

Public Use Data File Descriptions

Below we describe the contents and structure of each DNORS Public Use Data file.

SCREENER_PUBFIN: Household Screener Interview

SCREENER_PUBFIN has *one record per screened household*. This file contains the listing of residents at the sample address in August 2005 just before Hurricane Katrina from which the Adult Respondent (AR) and Household Respondent (HHR) were selected. It includes the consent questions as well as questions related to the selection of respondents, plus contact information collected for those selected respondents.

HHROST_PUBFIN: Pre-Katrina Household Roster

HHROST_PUBFIN has *one record for each person listed as a resident at the sample address in August 2005* for the 1,380 households where at least one respondent was interviewed. This list is based on the screener listing with any additions/revisions made by the Household Respondent (HHR), or in those cases where the HHR was not interviewed, the interviewed Adult Respondent (AR) or the proxy household respondent (if not the AR). The file contains the

information collected in Section C of the Main Interview from the HHR and the proxy household respondent. For households where the AR was interviewed and was not also the HHR, the data on the AR's own record is from the AR's interview and thus is self-reported.

For households where only the AR was interviewed and no HHR or proxy was interviewed, the file contains just the basic age, gender, and relationship to respondent information on pre-Katrina residents collected in the screener and from the AR—there is no Section C data for these household members except for the AR respondent's own record. The variable WHY_NO_SEC_C = 1 flags such cases.

The order of the household members has the respondent listed first (ROST_ID = 1). The variable C2AREL is the relationship of the given pre-Katrina household member to the respondent. The variables ADULT_RESP, HH_RESP, PROXYHH_RESP, and SCRNR_RESP identify the records of the AR, the HHR, the proxy household respondent, and the screener respondent. The variable CC_CHILD identifies those pre-Katrina resident children who appear in the Child Module and the variable CC_CHILD_NUM indicates the numeric code for each of these three selected children.

The household weight, HU_WGT_S, is on the file.

RESP_IW_PUBFIN: Individual Respondent Interview

RESP_IW_PUBFIN has *one record for each interviewed respondent*: the AR, the HHR, and the proxy household respondent. The variable IWTYPE tells if it was an interview with the AR-only, the HHR-only, or the HHR/Adult (proxy household respondents are treated as HHR-only). The file contains the Section C data reported by the respondent plus the individual interview Sections D to M, and the Child Module for female AR with children under age 18 years. Imputed income measures are also included on this file.

The randomly selected Adult Respondent (AR) weight ADLT_WGT_S is on this file as is the pooled adult respondent weight PAR_WGT_S. The file also has the child weights for the children in the Child Module section (CHILD_WGT1–CHILD_WGT3) and the household weight, HU_WGT_S.

Table 7.1. DNORS Public Use Files and Sample Sizes

File name	File description	Unit of observation	Record Identifiers	Number of records
SCREENER_PUBFIN	Screener	Pre-Katrina household	HHID or screener SAMPLEID	1,557
HHROST_PUBFIN	Pre-Katrina roster	Pre-Katrina household member	HHID, ROST_ID	3,740
RESP_IW_PUBFIN	Individual interview	Household Respondent and Adult Respondent	HHID, ROST_ID, or respondent SAMPLEID if not linking	1,761

Restricted Data File Descriptions

DNORS Restricted Data consists of four levels, or versions, of restriction, each requiring a different level data safeguarding. Data users who are approved to receive a particular version of DNORS Restricted Data receive each of the less-restricted versions of the Restricted Data as well.

- Version 1 Data contain variables describing sensitive behaviors and the original values for top-coded/recoded variables in the Public Use Data plus distances of various locations from the Katrina residence, the respondent's residence, and from parents' residence for children mentioned in the roster and in the child module.
- Version 2 Data contain the city names, ZIP codes, and actual Census tracts for the Katrina residence and current residence and children's residences.
- Version 3 Data contain Census blocks for the Katrina residence and current residence and children's residences.
- Version 4 Data contain the longitude and latitude coordinates for locations plus the day of birth and day of death for the deceased.

Table 7.2. DNORS Restricted Data Files and Sample Sizes

File name	File description	Unit of observation	ID for linking to public use data	No. of records
SCREENER_RESV1	V1: State, distances	Pre-Katrina household	HHID	1,557
SCREENER_RESV2	V2: City, tract, zip			
SCREENER_RESV3	V3: Block			
SCREENER_RESV4	V4: Latitude/longitude			
HHROST_RESV1	V1: State, country, wages, distances	Pre-Katrina household member	HHID, ROST_ID	3,740
HHROST_RESV2	V2: City, tract, zip, 3-digit occ/industry			
HHROST_RESV3	V3: Block			
HHROST_RESV4	V4: Latitude/longitude, day of birth/death for deceased			
RESPIW_RESV1	V1: State, country, wages, (imputed) income, height/weight, damages, distances	Household Respondent and Adult Respondent	SAMPLEID (respondent)	1,761
RESPIW_RESV2	V2: City, tract, zip, 3-digit occ/industry			
RESPIW_RESV3	V3: Block			
RESPIW_RESV4	V4: Latitude/longitude			

Auxiliary Data File Descriptions

The DNORS Auxiliary Data files are part of the public use data. Below we describe the two auxiliary files. Note that these files have not been cleaned in any way. Because these data were only collected for use by the fieldwork team in determining effective use of resources and not collected for research analysis purposes, these data were entered by simple data entry and no checks on skip patterns were done by the data entry program. Users must deal with inconsistencies in responses as they see appropriate.

SEGOBS_PUBFIN: Segment Observations

As mentioned earlier in Chapter 2 (Survey Overview), a short survey on the nature of the selected sample area segments was conducted to assist in determining the assignment of resources for and the timing of the interview effort. The segment observation questionnaire is provided in Appendix R. The observational survey was done in each of the 150 originally selected segments and collected data on estimated proportion of housing units that were unoccupied or vacant, temporary, badly damaged, under repair, and being constructed. The

observer also noted evidence of clutter/litter in the streets, power outages, vandalism, open retail businesses, heavy traffic, and police/private security presence.

HUOBS_PUBFIN: Housing Unit Observations

In conjunction with the segment observations, the state of the individual housing units (HU) at the full set of addresses listed in the segment were observed, whether they were subsequently interviewed or not. The questionnaire is included in Appendix S. For each address in the segment listing, the type of housing unit was recorded, whether it appeared occupied, whether there was evidence of children living there, whether there was evidence of an adult being home during weekdays, what types of barriers to entry existed, what visible damage there was, how extensive and if repairs were underway. For addresses with multiple housing units, the observer listed the number of type at the address/lot. A screener result code has been added along with a flag for whether the HU was one of the 6,078 released HUs. The file contains 7,736 HUs, which is 8 more HUs than the 7,728 HUs that comprise the final sample of dwellings. The additional 8 HUs have values of "20," "30," and "40" in the last two digits of the screener SAMPLEID variable. None of these 8 HUs were located for a possible interview.

Table 7.3. DNORS Auxiliary Files and Sample Sizes

File name	File description	Unit of observation	Record Identifiers	Number of records
SEGOBS_PUBFIN	Segment Observations	Sample Segment	DNORS_SEGMENT	150
HUOBS_PUBFIN	Housing Unit Observations	Pre-Katrina household listing sample line	Screener SAMPLEID	7,736

Contextual Data File Descriptions

We have made available on the DNORS website two contextual data files that were created during the sample design process. These files contain data on general neighborhood characteristics. One file has all 181 Census Tracts (based on geographic codes used in the 2000 Decennial Census) in Orleans Parish and the other file includes all 10,181 Census Blocks (again based on codes from the 2000 Decennial Census) in Orleans Parish. The Census tract file, called NOLA_TR00, includes data from the 2000 Decenial Census on population counts by age, race/ethnicity, nativity, language, employment, income, and tenancy, as well as population density. The Census Block file, called NOLA_BL00, has similar data from the 2000 Decennial Census, as well as estimates of flood depth on 31 August 2005 and 2 September 2005, and of mean elevation. Please see the DNORS website for details (www.rand.org/labor/projects/dnors/data/contextual.html).

Data File Formats

The DNORS data files are available in two formats: SAS and STATA. The individual data file codebooks (the …._cdbk.txt files) were created using the STATA codebook command. They are text files that are provided for users' convenience. They show the full range of values for each variable. The contents of these text files are included in Appendices C through Q and Appendices T and U of this document.

SAS Files

The SAS files are from Unix SAS but can be read by Windows SAS without being converted to transport or export files. The SAS files were created with SAS Version 9.2. There is a set of format libraries as SAS files (".sas7bdat" extension) available in the SAS data zip file which were created with the CNTLOUT= option in PROC FORMAT so they can be used on any platform. The code to regenerate SAS format libraries from these format SAS files is as follows:

```
LIBNAME mylib "location of my format library";
LIBNAME fmtloc "location of DNORS format sas7bdat files";

PROC FORMAT  LIBRARY=mylib.formatfilename  CNTLIN=fmtloc.formatfilename;
```

STATA Files

STATA data files end with the extension .dta. The STATA files were created from the SAS files using Stat/Transfer, a commercially available data conversion program. The STATA files were the processed to add value labels to the variables. They are STATA Version 9 files.

8. DATA CONVENTIONS AND GENERATED VARIABLES

In this chapter we cover a variety of topics that will help users work with the DNORS data files.

Identifier Variables

The main identifier variables in the DNORS are discussed below. These do not necessarily appear in all files.

SAMPLEID is a ten-digit alpha-numeric respondent identifier. The first eight digits are the household identifier and the last two digits are the type of respondent for the given data file: 11 = AR only, 12 = HHR only, 13 = HHR/AR, 10 = Screener respondent. The SAMPLEID variable is found in all three Public Use Data files and in the HUOBS_PUBFIN auxiliary file, and in the SCREENER and RESPIW restricted data files.

HHID is an eight-digit alpha-numeric character household identifier. It is also the first eight digits of SAMPLEID above. HHID is found in all three Public Use Data files and in the HHROST restricted data files.

ROST_ID is a two-digit numeric identifier that is the person number from the pre-Katrina roster for each person in the household. ROST_ID is found in the HHROST_PUBFIN and RESP_IW_PUBFIN files and in the HHROST restricted data files.

PERSONNUM is a two-digit numeric identifier that is the person number from the screener listing of pre-Katrina household residents. The values represent the order of the pre-Katrina residents in the screener and may not be the same as the order of those residents in the Section C roster. The screener respondent always has PERSONNUM = 1. The CATI program changed the order of pre-Katrina household residents so that the individual interview respondent was the first person listed—hence, if the screener respondent was not an individual interview respondent, the order of pre-Katrina residents in the roster would not be the same as that in the screener. PERSONNUM is found in the HHROST_PUBFIN and RESP_IW_PUBFIN files.

C2PERSONNUM is a two-digit numeric identifier that is from the Section C roster done by the respondent. It is the same as ROST_ID. The roster respondent (who is the household respondent unless the adult respondent was used because no household respondent could be interviewed) always has C2PERSONNUM = 1. C2PERSONNUM is found in the HHROST_PUBFIN and RESP_IW_PUBFIN files.

ARPNUM is a two-digit numeric identifier that is the screener person number for the selected Adult Respondent. The roster record where PERSONNUM = ARPNUM is the adult respondent. ARPNUM is found in the all three files.

HHRPNUM is a two-digit numeric identifier that is the screener person number for the selected Household Respondent. The roster record where PERSONNUM = HHRPNUM is the selected Household Respondent. HHRPNUM is found in all three files.

PROXY_HHRPNUM is a two-digit numeric identifier that is the screener person number for the proxy Household Respondent. The roster record where PERSONNUM = PROXY_HHRPNUM is the proxy Household Respondent. PROXY_HHRPNUM is found in the HHROST_PUBFIN file.

CC_CHPNUM_1–3 are two-digit numeric identifiers with the ROST_ID value for the given selected child in the Child Module. Only selected children who were in the pre-Katrina household will have values for this variable. Of the 247 children covered in the Child Module, 180 appear in pre-Katrina household rosters. CC_CHPNUM_1–3 are found in the RESP_IW_PUBFIN file.

C35A1, C36CHPNUM1–14 are two-digit numeric identifiers that are the roster numbers of children mentioned in C35 or C36 who currently live with the pre-Katrina household member. These variables are found in the HHROST_PUBFIN and RESP_IW_PUBFIN files.

HHR_ROSTID is a two-digit numeric identifier that is the roster person number (i.e., ROST_ID) of the Household Respondent, including the proxy household respondents. HHR_ROSTID is found in the HHROST_PUBFIN file.

AR_ROSTID is a two-digit numeric identifier that is the roster person number (i.e., ROST_ID) of the Adult Respondent. AR_ROSTID is found in the HHROST_PUBFIN file.

IWTYPE is a one-digit numeric identifier that shows the type of respondent from whose interview the given data came. The three types are: AR-only, HHR-only, and HHR/AR. In the HHROST_PUBFIN file, IWTYPE identifies the respondent type from whose interview the roster was created. In the RESP_IW_PUBFIN file, IWTYPE shows the type of respondent associated with the given interview. Note that proxy household respondents who were not also ARs are treated as HHR-only in IWTYPE. IWTYPE is found in the HHROST_PUBFIN and RESP_IW_PUBFIN files.

ADULT_RESP equals 1 if the given person is the randomly selected Adult Respondent. ADULT_RESP is found in the HHROST_PUBFIN and RESP_IW_PUBFIN files.

HH_RESP equals 1 if the given person is the selected Household Respondent. HH_RESP is found in the HHROST_PUBFIN and RESP_IW_PUBFIN files.

CC_CHILD equals 1 if the given person in the roster is one of the selected children in the Child Module. CC_CHILD is found in the HHROST_PUBFIN file.

PROXYHH_RESP equals 1 if the given person is the proxy household respondent interviewed in the callback phase. PROXYHH_RESP is found in the HHROST_PUBFIN file.

SCRNR_RESP equals 1 if the given person in the roster was the screener respondent. SCRNR_RESP is found in the HHROST_PUBFIN file.

A16_PERSON equals 1 if the given roster member was listed as an owner/renter in question A16 of the screener. A16_PERSON is found in the HHROST_PUBFIN file.

A17_PERSON equals 1 if the given roster member was listed as one of those most knowledgeable about the pre-Katrina household. A17_PERSON is found in the HHROST_PUBFIN file.

PROXY_HHR equals 1 if the household interview was completed by a proxy who was not the original Household Respondent nor the replacement Household Respondent. PROXY_HHR is found in the HHROST_PUBFIN file.

CALLBACK equals 1 if the household is one where a proxy household respondent was selected to replace the originally selected household respondent. CALLBACK is found in the HHROST_PUBFIN file.

ARONLY_INT equals 1 for those households where the Household Respondent and the Adult Respondent were not the same person and an Adult Respondent was interviewed. Households with ARONLY_INT = 0 are ones where only the Household Respondent was interviewed or the Household Respondent and Adult Respondent were the same person. ARONLY_INT is found in the HHROST_PUBFIN file.

ARONLY_ROST equals 1 if the given household member was only mentioned by the Adult Respondent and not by the Household Respondent. These individuals will not have any of the detailed Section C information collected on pre-Katrina household members. ARONLY_ROST is found in the HHROST_PUBFIN file.

AFTER_SCREENER equals 1 if the given household member was mentioned after the screener household listing was done. These are individuals whom the HHR or AR added to the list of pre-Katrina household members from that provided at the time of the screener. AFTER_SCREENER is found in the HHROST_PUBFIN file.

SPOUSEID is a two-digit identifier that contains the roster person number of the spouse/partner of the given household member. This variable was created *ex post* and is described in Chapter 6. SPOUSEID is found in the HHROST_PUBFIN and RESP_IW_PUBFIN files.

MOMID is a two-digit identifier that contains the roster person number of the biological/adoptive mother of the given household member. This variable was created *ex post* and is described in Chapter 6. MOMID is found in the HHROST_PUBFIN and RESP_IW_PUBFIN files.

DADID is a two-digit identifier that contains the roster person number of the biological/adoptive father of the given household member. This variable was created *ex post* and is described in Chapter 6. DADID is found in the HHROST_PUBFIN and RESP_IW_PUBFIN files.

CB1_DADID_x is a two-digit identifier that contains the roster person number of the father of the given selected child in the Child Module if the father was said to be in the pre-Katrina household (i.e., CB1_x = 1). CB1_DADID_x is found in the RESP_IW_PUBFIN file.

HHCOUNT_REV is the number of pre-Katrina household members mentioned by either the Household Respondent or the Adult Respondent and thus includes those with ARONLY_ROST=1. It is found in the HHROST_PUBFIN file.

Variable Naming Conventions

Variable names for specific questions asked begin with a character prefix that identifies the given interview question number to which the variable belongs.

Variables generated by the CATI program do not have prefixes because they were given descriptive variable names. Variables have variable labels to help users identify those with names not directly tied to a question number.

Item Non-Response Codes

The DNORS programming mainly used the special missing code ".d" for "don't know" responses and the code ".r" for "refused." Character variables used alphabetic codes like "D," "DK," "R," "REF," and so on.

The variable IWCOMPLETE in HHROST_PUBFIN and RESP_IW_PUBFIN identifies partially completed interviews.

In general, blank values mean that the question was not asked because of the skip pattern. For respondents who broke-off the interview, all responses to questions following the break-off will be blank.

The variable WHY_NO_SEC_C in the HHROST_PUBFIN file identifies those pre-Katrina household members for whom no Section C data (questions C19–C72) was collected and thus have blank values for that data, and why they have no data.

The variable NO_SEC_C in HHROST_PUBFIN identifies the five cases where Section C data was collected but the data was not output due to a CATI programming problem. These five cases are coded as "incomplete interview" in WHY_NO_SEC_C for convenience.

Date Variables

All dates asked of respondents are presented as separate variables for each date component: a month variable, a day variable if relevant, and a year variable. Only the IWSTARTDATE and IWENDDATE generated by the CATI program are not in that form. Those dates are numeric and represent the number of days since Jan 1, 1960, for which we have attached value formats that translate the numeric count into a standard date format: for SAS, it is MM/DD/YYYY and for Stata, DD MMM YYYY).

Geographic Location Variables

In the Public Use Data, geographic variables report state and country information recoded into U.S. Census divisions and World Bank world regions. Louisiana and Texas are the only states identified separately; other states are coded according to the appropriate U.S. Census division. These divisions are:

(1) *New England*: Connecticut, Maine, Massachusetts, New Hampshire, Rhode Island, and Vermont;
(2) *Middle Atlantic*: New Jersey, New York, and Pennsylvania;
(3) *East North Central*: Indiana, Illinois, Michigan, Ohio, and Wisconsin;
(4) *West North Central*: Iowa, Kansas, Minnesota, Missouri, Nebraska, North Dakota, and South Dakota;
(5) *South Atlantic*: Delaware, District of Columbia, Florida, Georgia, Maryland, North Carolina, South Carolina, Virginia, and West Virginia;
(6) *East South Central*: Alabama, Kentucky, Mississippi, and Tennessee.
(7) *West South Central*: Arkansas, and Oklahoma (excludes Louisiana and Texas);
(8) *Mountain*: Arizona, Colorado, Idaho, New Mexico, Montana, Utah, Nevada, and Wyoming; and
(9) *Pacific*: Alaska, Hawaii, Oregon, Washington, California

Locations outside the U.S. are coded into the seven World Bank world regions, with only Mexico identified separately. Please check the World Bank web site for details on which countries are included in each region. The World Bank regions are:

(1) *Europe and Central Asia;*
(2) *Middle East and North Africa;*
(3) *Sub-Saharan Africa;*
(4) *South Asia;*
(5) *East Asia and the Pacific;*
(6) *Latin America and the Caribbean*, (excluding Mexico)*;* and
(7) *North America* (excluding the U.S.).

The recoded state and country variables end with the suffix of "R" in the Public Use Data. Actual state and country names are available in Version 1 of the Restricted Data. City names are available in Version 2 and higher of the Restricted Data. We corrected and standardized the spelling of city, state, and country names wherever possible. However, in cases where the location was unclear or ambiguous, the text was not modified.

Addresses collected in the DNORS were geocoded. The longitude and latitude coordinates are available in the Version 4 Restricted Data. If a zip code was reported but the address could not be geocoded, the coordinates of the zipcode centroid was used; if the address could not be geocoded and no zip was reported or if only a city was reported, then the coordinates for the city centroid were used. The geocode match quality flags discussed below identify such zip- and city-centroid assignments.

In the Public Use Data, we created the following four variables to help users easily identify the geographic locations of DNORS individuals:

WHERENOW:	Current location of pre-Katrina household member
CC_WHERENOW:	Current location of selected child in Child Module
WHERE1YRAGO:	Where resided 1 year before the survey
CC_WHERE1YRAGO:	Where selected child resided 1 year before the survey

The variable WHERENOW identifies pre-Katrina household members who still lived at the Katrina address versus those who still lived in New Orleans but at a different address versus those who no longer lived in New Orleans at the time of the DNORS. We created a similar variable (CC_WHERENOW_1–CC_WHERENOW_3) for the children listed in the Child Module because not all of them were pre-Katrina household members.

We created a variable called WHERE1YRAGO for the location where pre-Katrina household members lived one year before the DNORS interview. For children listed in the Child Module, the variables CC_WHERE1YRAGO_1–CC_WHERE1YRAGO_3 contain this same location information.

The variable values for these measures are:

-8 = Unknown
1 = At Katrina address
2 = In New Orleans (Orleans Parish)
3 = In the greater New Orleans area (Jefferson, Plaquemines, St. Bernard, St. Charles, St. John the Baptist, and St. Tammany Parishes)

4 = Outside New Orleans
5 = Deceased

Geocoding Quality Flags

A match quality variable was created to help users assess the quality of geocoding. These geocode quality flag variables have a suffix of _QUALFLG. The variable values are:

0 = Unable to geocode
1 = Matched by SAS/GIS routine: with a score of 70 or more, or matched by the UMD routine
2 = Matched by QAS: code four
3 = Zip centroid
4 = City centroid
5 = Foreign country

Values of "1" and "2" mean that the street address was located and geocoded. A value of "3" means while the street address could not be located, the zip code was identified and the coordinates of the center of the zip code area are used. A value of "4" means the location only had a valid city name and the city centroid was assigned. We did not attempt to geocode areas outside the United States and such locations are coded as "foreign country" in the geocode quality flags.

Street addresses collected in the DNORS were geocoded once using the PROC GIS procedure in SAS and once by the QAS contractor. A matching score of 70 and over in PROC GIS generally indicates a good match on street name and number. The QAS scoring category of "four" indicates a good match under the system used there. Because RAND did the SAS/GIS coding, we know what the process was and used it as our first choice over the QAS system that was not specifically defined. Note that in some cases, the QAS procedure located addresses that the SAS/GIS procedure could not and we used the QAS results in those cases. City-only addresses were geocoded by PROC GIS and are assigned a city centroid that is the average of the zip centroids for the city.

As a crosscheck to the SAS/GIS and QAS results, addresses were also geocoded by staff at the Geography Department of the University of Maryland (UMD). The ArcGIS SPATIALJOIN procedure, which uses Census Bureau TIGER files, was the method used to assign Census tracts and blocks. Coordinates were obtained by interfacing with Google's geocoding service using code written in Python. These coordinates also served as input to the ArcGIS procedure to determine 2000 and 2010 Census tracts and blocks when street address and zip code alone were not sufficient to do that under SPATIALJOIN. The geocoded results from the UMD data were compared to the pooled SAS/GIS and QAS results. Discrepancies for tract assignments geocoded by both sources were investigated using the Census Bureau's American FactFinder website to determine which source was correct in the assignment of Census tracts and blocks. Among the 445 addresses geocoded by both SAS/GIS and UMD that differed according to the assigned Census tract, the UMD result was used for 83 of them. After review, places that were geocoded by UMD but not SAS/GIS were assigned the UMD results (approximately 5% of all addresses).

Distance Variables: _KDISTG, _RDISTG, _PDISTG, _KDIST, _RDIST, _PDIST

The geodetic distances between the Katrina residence and other residences mentioned have been generated from the longitude and latitude coordinates obtained from geocoding. These were created using the GEODIST function in SAS. The geodetic distances between the respondent's current residence and other residences mentioned have also been created. For the pre-Katrina residents' children mentioned in C35B and C36A of the household roster, we also created the distance of that child's residence from that of the given pre-Katrina household member. All distances are in miles.

In the Public Use data, these distances are available in categorical form with variables ending in _KDISTG for the distance from Katrina residence and ending in _RDISTG for the distance from the respondent's current residence. Those ending in _PDISTG are for the distance to the child's parent's residence where the parent is the given pre-Katrina household member. The categories are based on the quartile values for that distance. For example, the quartiles used for C35B and C36A are based on distances reported across all children of the pre-Katrina household member as opposed to the distances for a child of a given order in the list of children; quartiles used for C61A and C61B are based on the distances reported across both mothers and fathers as opposed to just mothers for C61A and just fathers for C61B. Note that the locations reported in C35B, C36A, C61A, and C61B were cities only so the corresponding distances are between the Katrina/respondent/parent residence and the city where the child in C35B/C36A lives or where the parent in C61A/C61B lives—it is not the distance to the actual residence. The general structure of the categorical values is:

0 = Zero miles
1 = Non-zero minimum ≤ distance ≤1st quartile
2 = First quartile < distance ≤ median
3 = Median < distance ≤ third quartile
4 = Third quartile < distance ≤ maximum

Value labels for the grouped variables tell users what ranges in miles each quartile represents.

The actual geodetic distances are available in the Version 1 Restricted Data. Variables ending in _KDIST represent distances from the Katrina residence, those ending in _RDIST represent distances from the respondent's current residence, and those ending in _PDIST represent distances from the given parent's residence (only exists for C35B and C36A distances collected in the household roster).

Note that the _PDISTG and _PDIST variables for C35B and C36A are not in the RESP_IW data files because they are just a repeat of the _RDISTG and _RDIST variables as the respondent is also the parent.

Census Tracts and Blocks

Census tract and block numbers for street addresses collected in the Screener and in the Main Interview were assigned using the longitude and latitude coordinates generated by the geocoding process. If a street address could not be geocoded, no census tract or block was assigned. There are two sets of tract and block numbers: one set are based on the 2000 Census tract definitions and the other on the 2010 Census tract definitions.

No census tract or block variables are available in the Public Use Data. Census tract variables are available in the Restricted Version 2 data. Census block variables are in Restricted Version 3 data.

Sampling Segments

The DNORS sample area consisted of 149 area segments in Orleans Parish. These area segments were Census block clusters formed to have a minimum number of housing units. The variable DNORS_SEGMENT identifies the area segment for each address at the time of Katrina, which represents the Secondary Sampling Unit (SSU) for DNORS. In DNORS, the Primary Sampling Unit (PSU) is Orleans Parish from which is where all SSUs were selected. DNORS_SEGMENT is found in the three Public Use Data files and in the SEGOBS_PUBFIN auxiliary data file.

Top-Coding of Variables

Household Income and Household Losses

In the Public Use Data, the values for current household income, pre-Katrina household income, and the value of household losses due to Katrina have been top-coded at the 95th percentile to remove confidentiality concerns. Current household income (M1) and pre-Katrina household income (M2) were top-coded at $300,000, and household losses (D18) were top-coded at $400,000. The imputed versions of these variables were also top-coded at the 95th percentile: M1_IMP at $200,000, M2_IMP at $170,000, and D18_IMP at $400,000. The actual values of the household income and household losses variables are available in Restricted Version 1 Data.

Table 8.1. Summary Statistics for Household Income and Damage Loss Variables before Top-Coding, for Nonzero Values, in Dollars

	Variable		
	M1	**M2**	**D18**
N	1,225	1,235	1,424
Mean	68,604.66	70,582.56	126,102.04
Std. dev.	144,162.79	149,597.38	221,491.40
Minimum	74	188	90
10th percentile	9,000	10,800	5,000
20th percentile	15,000	19,000	15,000
30th percentile	22,000	25,000	25,000
40th percentile	30,000	34,000	45,000
50th percentile	40,000	45,000	70,000
60th percentile	50,000	55,000	100,000
70th percentile	70,000	70,000	150,000
80th percentile	90,000	90,000	200,000
90th percentile	130,000	130,000	300,000
Maximum	3,000,000	3,000,000	5,000,000

Table 8.1 shows the distribution of the non-imputed M1, M2 and D18 variables before top-coding was done. Table 8.2 shows the distribution of the imputed M1, M2, and D18 variables before top-coding was done.

Table 8.2. Summary Statistics for Imputed Household Income and Damage Losses before Top-Coding, for Nonzero Values, in Dollars

	Variable		
	M1_IMP	**M2_IMP**	**D18_IMP**
N	1,746	1,743	1,650
Mean	63,092.85	62,046.99	127,180.20
Std. dev.	128,512.77	129,705.25	224,443.15
Minimum	74	188	90
10th percentile	7,500	9,600	6,000
20th percentile	12,000	16,000	15,000
30th percentile	19,000	23,000	25,183
40th percentile	25,000	30,000	50,000
50th percentile	34,634	36,000	65,000
60th percentile	45,000	50,000	100,000
70th percentile	63,000	60,000	150,000
80th percentile	85,000	80,000	200,000
90th percentile	130,000	125,000	300,000
Maximum	3,000,000	3,000,000	5,000,000

Wage Earnings

Average earnings were top-coded at the 95th percentile. Current average pay (C53) and pre-Katrina average pay (C69) were top-coded to correspond with a maximum annual salary of $150,000 per year. The actual values for the average pay variables are available in the Restricted Version 1 Data. Table 8.3 shows the distributions of salary/wages before top-coding.

Table 8.3. Summary Statistics for Non-Zero Salary/Wages before Top-Coding, in Dollars

	Current average pay: C53			
	Hourly	Weekly	Monthly	Annual
N	298	67	48	282
Mean	14.50	515.30	2,554.79	72,370.30
Std. dev.	10.93	377.02	1,697.84	58,690.55
Minimum	5.25	50.00	150.00	1,400.00
10th percentile	7.35	180.00	1,000.00	32,000.00
20th percentile	8.00	300.00	1,200 .00	39,000.00
30th percentile	9.00	320.00	1,600.00	45,000.00
40th percentile	10.00	400.00	2,000 .00	50,000.00
50th percentile	11.00	400.00	2,249.00	58,000.00
60th percentile	12.00	500.00	2,500.00	64,000.00
70th percentile	14.65	600.00	3,000.00	70,000.00
80th percentile	17.00	700.00	3,600.00	87,000.00
90th percentile	25.00	845.00	4,500.0 0	125,000.00
Maximum	100.00	2,500.00	10,000.00	450,000.00
	Pre-Katrina average pay: C69			
	Hourly	Weekly	Monthly	Annual
N	365	113	68	355
Mean	13.03	430.05	2,090.87	64,391.94
Std. dev.	8.26	289.47	1,129.92	54,520.74
Minimum	1.50	35.00	175.00	9,000.00
10th percentile	6.00	130.00	800.00	26,000.00
20th percentile	7.50	200.00	1,200.00	33,500.00
30th percentile	8.50	280.00	1,200.00	37,000.00
40th percentile	9.43	300.00	1,800.00	42,000.00
50th percentile	10.00	400.00	2,000.00	48,000.00
60th percentile	12.00	450.00	2,200.00	55,000.00
70th percentile	14.25	515.00	2,800.00	65,000.00
80th percentile	17.38	600.00	3,000.00	82,500.00
90th percentile	23.00	700.00	3,500.00	115,000.00
Maximum	60.00	1,900.00	5,500.00	400,000.00

Height and Weight

Self-reported height and weight were bottom-coded at the 1st percentile and top-coded at the 99th percentile by gender in the sample. Height and weight were only asked of the main interview respondents. Weight (F2) was bottom-coded at 100 pounds for women and 120 pounds for men, and top-coded at 300 pounds for women and 315 pounds for men. Height (F3) was bottom-coded at 58 inches for women and 63 inches for men, and top-coded at 71 inches for women and 77 inches for men.

Actual values of self-reported height and weight are available in the Restricted Version 1 Data.

Occupation and Industry Codes

DNORS collected text responses on the type of occupation and industry related to the respondent's current job (C48, C50) and the job at the time of Katrina (C64 and C66). The text responses were assigned three-digit occupation and industry codes by staff at the University of Michigan using the standard coding protocols associated with the Panel Study of Income Dynamics. The occupation and industry codes are from the 2000 Census. For the Public Use data, we created an occupation grouping with 25 categories and an industry grouping with 19 categories from the three-digit code frame and we have included the first two digits of the three-digit code. Appendix B contains the list of three-digit occupation and industry codes used. Below are the categories used in the occupation and industry groupings variables (C48OCCGRP, C64OCCGRP, C50INDGRP, and C66INDGRP).

Occupation groupings

1. Management occupations
2. Business Operations specialists
3. Financial specialists
4. Computer and mathematical occupations
5. Architecture and engineering occupations
6. Life, physical and social science occupations
7. Community and social services occupations;
8. Legal occupations
9. Education, training, library occupations
10. Arts, design, entertainment, sports, media occupations
11. Healthcare practitioners and technical occupations
12. Healthcare support occupations
13. Protective service occupations
14. Food Preparation and Serving occupations
15. Building and grounds cleaning and maintenance occupations
16. Personal care and service occupations
17. Sales occupations
18. Office and administrative support occupations
19. Farming, fishing, and forestry occupations
20. Construction trades
21. Extraction workers
22. Installation, maintenance and repair workers
23. Production occupations
24. Transportation and material moving occupations
25. Military specific occupations

Industry groupings

1. Agriculture, forestry, fishing, and hunting
2. Mining
3. Utilities
4. Construction
5. Manufacturing
6. Wholesale trade
7. Retail trade
8. Transportation and warehousing
9. Information
10. Finance and insurance
11. Real estate and rental and leasing
12. Professional, scientific and technical services
13. Management, administrative and support, and waste management
14. Educational services
15. Health Care and Social Assistance
16. Arts, Entertainment, and Recreation
17. Accommodations and food services
18. Other services (except public administration)
19. Public administration and active duty military

Imputed Income and Value Losses

We imputed current household income (M1) and pre-Katrina household income (M2) along with the value of hurricane damage to respondents' properties (D17 and D18) for cases where respondents could not report a value. Details of the imputation process can be found in Appendix A of this document. In the Public Use Data, the imputed values have been top-coded as described above. The Restricted Version 1 Data contains the actual imputed values.

K6 (Mental Illness) Scale

The K6 scale of non-specific psychological distress was used to screen for anxiety and mood disorders in the previous 30 days.[1] The K6 is widely used in the U.S. as a screener for mental illness, and has been used in other research to examine the psychological effects of Hurricane Katrina. It has been shown to provide good validity in assessing mental illness.

Questionnaire items H1a–H1f were used to create the variable K6_SCORE, which is the sum of the responses to those six questions after reverse recoding the responses (i.e., the code of "5" for "none at all" was recoded to "0", the code of "4" for "a little of the time" was recoded to "1", and so on with the code of "1" for "all the time" recoded to "4"). K6_SCORE was only created if the respondent answered all six questions.

[1] Kessler, R.C., G. Andrews, L.J. Colpe, E. Hiripi, K.D. Mroczek, S.L. Normand, E.E. Walters, and A.M. Zaslavsky, 2002, "Short screening scales to monitor population prevalences and trends in non-specific psychological distress," *Psychological Medicine* 32:959–976. Kessler, R.C., P.R. Barker, L.J. Colpe, J.F. Epstein, J.C. Gfroerer, E. Hiripi, M.J. Howes, S.L. Normand, R.W. Manderscheid, E.E. Walters, and A.M. Zaslavsky, 2003, "Screening for serious mental illness in the general population," *Archives of General Psychiatry* 60:184–189.

The variable K6 is a categorized version of K6_SCORE where values of 8 or less have K6 = 0 (not a case of mental illness), values of 8–12 have K6 = 1 (mild to moderate mental illness), and values of 13 or more have K6 = 2 (serious mental illness). K6 was used to create the indicator variables K6R_ANY (equals 1 if K6 = 1 or K6 = 2) and K6R_SPD (equals 1 if K6 = 2) for a quick way of identifying those with any mental distress and those with serious mental distress, respectively.

Behavior Problems Index (BPI)

The child Behavior Problems Index (BPI), developed by Peterson and Zill from the more extensive Achenbach Behavior Problems Checklist,[2] was administered in the DNORS Child Module (questions CE1–CE1ff). There are a number of different versions of the Child BPI available; DNORS used the version from the Panel Study of Income Dynamics (PSID) Child Development Supplement.

The Behavior Problems Index was designed to assess children's behavior problems, including anxiety, depression, and aggression. The BPI was originally intended for use with children aged 4 years and older. The DNORS asked BPI questions for children aged 3–17 years. The original instrument has 28 items, which make up three subscales: internalizing, externalizing, and total. The internalizing scale assesses the presence of withdrawn and sad behaviors. The externalizing score provides a measure of the presence of aggressive and related behaviors. The total score provides an overall measure of problem behaviors, reflecting both externalizing and externalizing behaviors.

The National Longitudinal Survey of Youth (NLSY) included four additional items pertaining to older children, such as "He/She has been hanging around with kids who get into trouble." DNORS included those four items as questions CE1aa–CE1dd. However, these four items were not included in the internalizing, externalizing, and total behavior scores. The NLSY data was used to create six behavior subscales—antisocial, anxious/depressed, hyperactive, headstrong, dependent, and peer conflicts—which we have also created for the DNORS (see Table 8.5, below, and NLSY79[3] for more information).

Female Adult Respondents who did the Child Module responded to the BPI questions using a three-point Likert scale that indicated how true each statement was of their child: "1" if the statement is often true, "2" if the statement is sometimes true, and "3" if the statement is not true. In computing the three primary BPI scales (internalizing, externalizing, and total) and the various subscales, the coding of items was reversed (often true = "2"; sometimes true = "1"; and not true = "0") so that a lower number indicates fewer behavior problems. Scores were produced by summing each individual's responses across all items that belong to that scale or subscale. A score was not created if any component item was missing. In addition to the subscale scores listed in the tables below, we created a variable for each score that shows how many items were missing for each child.

---

[2] Peterson, J.L., and N. Zill. 1986. "Marital Disruption, Parent-Child Relationships, and Behavioral Problems in Children," *Journal of Marriage and the Family*, 48: 295–307. Achenback, T., and C. Edelbrock, 1981, *Behavioral problems and competencies reported by parents of normal and disturbed children aged four through sixteen*, Monographs of the Society for Research in Child Development, 46(1), No. 188.

[3] *NLYS79 Child & Young Adult Data User Guide*. Center for Human Resource Research, Ohio State University.

Table 8.4. Behavior Problems Index Subscales in DNORS

Item from Parent Questionnaire	Internalizing (BPIINT)	Externalizing (BPIEXT)	Total (BPITOT)
CE1ee. Disobedient at school		X[a]	X
CE1ff. Has trouble getting along with teachers		X[a]	X
CE1a. Has sudden changes in mood or feeling		X	X
CE1b. Has felt or complained that no one loved him/her	X		X
CE1c. Has been rather high strung, tense and/or nervous		X	X
CE1d. Has cheated or told lies		X	X
CE1e. Has been too fearful or anxious	X		X
CE1f. Has argued too much		X	X
CE1g. Has had difficulty concentrating; has not been able to pay attention for long		X	X
CE1h. Has been easily confused and/or has seemed to be in a fog	X		X
CE1i. Has bullied or has been cruel or mean to others		X	X
CE1j. Has been disobedient		X	X
CE1k. Has not seemed to feel sorry after he/she has misbehaved		X	X
CE1l. Has had trouble getting along with other children		X	X
CE1m. Has been impulsive or has acted without thinking		X	X
CE1n. Has felt worthless or inferior	X		X
CE1o. Is not liked by other children	X		X
CE1p. Has had a lot of difficulty getting his/her mind off certain thoughts	X		X
CE1q. Has been restless or overly active; has not been able to sit still		X	X
CE1r. Has been stubborn, sullen, or irritable		X	X
CE1s. Has had a very strong temper and has lost it easily		X	X
CE1t. Has been unhappy, sad or depressed	X		X
CE1u. Has been withdrawn, and/or has not gotten involved with others	X		X
CE1v. Has broken things on purpose or deliberately destroyed his/her own or another's things		X	X
CE1w. Has been clinging to adults	X		X
CE1x. Has cried too much	X		X
CE1y. Has demanded a lot of attention		X	X
CE1z. Has been too dependent on others	X		X
CE1aa. Has felt others were out to get him/her			
CE1bb. Has been hanging around with kids who get into trouble			
CE1cc. Has been secretive, and/or has kept things to him/herself			
CE1dd. Has been worrying too much			
Number of Items	11	17	28
Alpha level	0.73	0.87	0.89

Note: Codes in the questionnaire have been reverse-recoded before summation to create scores.
[a] Excludes children not in school.

For those interested in comparing the DNORS BPI data with those from the NLSY and the Panel Study of Income Dynamics (PSID), items CE1a–CE1z from DNORS should be used. Items CE1ee and CE1ff, which are in DNORS, were not included in the NLSY and PSID. DNORS asked questions CE1ee and CE1ff for children who were in school or kindergarten.

Items CE1a–CE1ff are in the Child Module section. Table 8.4 lists the BPI items in DNORS. An 'X' indicates which items were used to compute internalizing, externalizing, and total BPI scores. Alpha levels for the all the scales are also shown in Tables 8.4 and 8.5. (Alphas indicate how

well a set of items measures a single underlying construct; generally, alpha levels higher than 0.60 are regarded as satisfactory measures of a construct.) The BPI variables in DNORS were generated for each child and the variable names with a suffix of "1" are those for the first child, a suffix of "2" are those for the second child, and a suffix of "3" are those for the third child.

Table 8.5. Additional Child Behavior Problems Index Scales created for DNORS

Scale (var. name)	Item
Antisocial	CE1d. Has cheated or told lies
(BPIANTI)	CE1i. Has bullied or has been cruel or mean to others
Alpha level = 0.68	CE1k. Has not seemed to feel sorry after he/she has misbehaved.
	CE1v. Has broken things on purpose or deliberately destroyed own or other's things
	CE1ee. Is disobedient at school
	CE1ff. Has trouble getting along with teachers
Anxious/Depressed	CE1a. Has sudden changes in mood or feeling
(BPIANXDP)	CE1b. Has felt or complained that no one loved him/her
Alpha level = 0.64	CE1e. Has been too fearful or anxious
	CE1n. Has felt worthless or inferior
	CE1t. Has been unhappy, sad or depressed
Hyperactive	CE1g. Has had difficulty concentrating, and/or has not been able to pay attention for long
(BPIHYPER)	CE1h. Has been easily confused and/or has seemed to be in a fog
Alpha level = 0.70	CE1m. Has been impulsive or has acted without thinking
	CE1p. Has had a lot of difficulty getting his/her mind off certain thoughts (had obsessions)
	CE1q. Has been restless or overly active, and/or has not been able to sit still
Headstrong	CE1c. Has been rather high strung, tense and/or nervous
(BPIHEAD)	CE1f. Has argued too much
Alpha level = 0.77	CE1j. Has been disobedient
	CE1r. Has been stubborn, sullen, or irritable
	CE1s. Has had a very strong temper and has lost it easily
Dependent	CE1w. Has been clinging to adults
(BPIDEP)	CE1x. Has cried too much
Alpha level = 0.66	CE1y. Has demanded a lot of attention
	CE1z. Has been too dependent on others
Peer conflicts	CE1l. Has had trouble getting along with other children
(BPIPEER)	CE1o. Is not liked by other children
Alpha level = 0.62	CE1u. Has been withdrawn, and/or has not gotten involved with others

Note: Codes in the questionnaire have been reverse-recoded before summation to create scores.

PTSD Checklist (PCL)

The PTSD Checklist (PCL) was used to assess post-traumatic stress disorder (PTSD).[4] The PCL includes 17 questions that correspond to each of the single items that together comprise the symptoms of PTSD from the *Diagnostic and Statistical Manual of Mental Disorders—Fourth Edition* (DSM-IV). The PCL in DNORS is focused on respondents' Katrina-related experiences.

[4] Weathers, F., B. Litz, D. Herman, J. Huska, and T. Keane, 1993, "The PTSD Checklist (PCL): Reliability, validity, and diagnostic utility," paper presented at the Annual Convention of the International Society for Traumatic Stress Studies, San Antonio, TX. Andrykowski, M.A., M.J. Cordova, J.L. Studts, and T.W. Miller, 1998, "Posttraumatic stress disorder after treatment for breast cancer: Prevalence of diagnosis and use of the PTSD Checklist Civilian Version (PCL-C) as a screening instrument," *Journal of Consulting and Clinical Psychology* 66:586–590. Blanchard, E.B., J. Jones-Alexander, T.C. Buckley, and C.A. Forneris, 1996, "Psychometric properties of the PTSD Checklist (PCL)," *Behaviour Research and Therapy* 34:669–673.

Questionnaire items L1–L17 were used to create the variable PCL_TOTAL, the sum of the responses to L1–L17 for those who answered all 17 questions. The codes for L1–L17 run from "1" (not at all) to "5" (extremely) in response to those 17 questions which begin "In the last month, how much have you been bothered by […]?"

The indicator variable PTSD_DIAG is based on the DSM-IV diagnostic rule for a diagnosis of PTSD. For that diagnosis of PTSD (PTSD_DIAG = 1), the following conditions must be met:

1. At least one of the following items must have been experienced at least moderately in the last month:
   - Repeated, disturbing memories, thoughts or images of Katrina (L1)
   - Repeated, disturbing dreams of Katrina (L2)
   - Suddenly acting or feeling as if Katrina was happening again (L3)
   - Feeling very upset when something reminded you of Katrina (L4)
   - Having physical reactions when something reminded you of Katrina (L5)

2. At least three of the following items must have been experienced at least moderately in the last month:
   - Avoiding thinking about or talking about Katrina or avoiding having feelings related to it (L6)
   - Avoiding activities or situations because they reminded you of Katrina (L7)
   - Trouble remembering important parts of Katrina (L8)
   - Loss of interest in activities that you used to enjoy (L9)
   - Feeling distant or cut off from other people (L10)
   - Feeling emotionally numb or being unable to have loving feelings for those close to you (L11)
   - Feeling as if your future will somehow be cut short (L12)

3. At least two of the following items must have been experienced at least moderately in the last month:
   - Trouble falling or staying asleep (L13)
   - Feeling irritable or having angry outbursts (L14)
   - Having difficulty concentrating (L15)
   - Being "super alert" or watchful or on guard (L16)
   - Feeling jumpy or easily startled (L17)

Patient Health Questionnaire for Depression (PHQ-9)

The nine-item Patient Health Questionnaire (PHQ-9) was used to assess major depression.[5] The PHQ-9 assesses symptoms and functional impairment, in order to determine the likelihood a respondent has major depression, and also assesses the severity of the respondent's symptoms. The PHQ-9 is based on the diagnostic criteria from the DSM-IV. Questionnaire items

[5] Kroenke, K., and R.L. Spitzer, 2002, "The PHQ-9: A new depression and diagnostic severity measure," *Psychiatric Annals* 32:509–521. Spitzer, R., K. Kroenke, and J. Williams, 1999, "Validation and utility of a self-report version of PRIME-MD: The PHQ Primary Care Study," *Journal of the American Medical Association* 282:1737–1744. Kroenke, K., R.L. Spitzer, and J.B. Williams, 2001, "The PHQ-9: Validity of a brief depression severity measure," *Journal of General Internal Medicine* 16:606–613. Pinto-Meza, A., A. Serrano-Blanco, M.T. Penarrubia, E. Blanco, and J.M. Haro, 2005, "Assessing depression in primary care with the PHQ-9: Can it be carried out over the telephone?" *Journal of General Internal Medicine* 20:738–742.

G1–G10 were used in the creation of PHQ9 measures PHQ9_DEPRESSED, PHQ9_SCORE, and PHQ90_SCORE_CAT.

The indicator variable PHQ9_DEPRESSED (likely depressed) equals "1" if all the following conditions are met:

1. At least one of the following items must have been experienced at least more than half the days in the last two weeks:
   • Little interest or pleasure in doing things (G1)
   • Feeling down, depressed, or hopeless (G2)

2. At least five of the following six items must have been experienced at least more than half the days in the last two weeks:
   • Trouble falling or staying asleep, or sleeping too much (G3)
   • Feeling tired or having little energy (G4)
   • Poor appetite or overeating (G5)
   • Feeling bad about yourself or that you are a failure or have let yourself or you family down (G6)
   • Trouble concentrating on things, such as reading the newspaper or watching television (G7)
   • Moving or speaking so slowly that other people could have noticed, or the opposite, being so fidgety or restless that you have been moving around a lot more than usual (G8)

   OR have experienced this item at least several days in the last two weeks:
   • Thoughts that you would be better off dead or hurting yourself in some way (G9)

3. The problems or feeling above made it somewhat to extremely difficult for you to do your work, take care of things at home, or get along with other people (G10).

The variable PHQ9_SCORE is the sum of the recoded responses to items G1 to G9 where the original response of "1" (not at all) was recoded to "0", the response of "2" (several days) recoded to "1", and so on with the response of "4" (nearly every day) recoded to "3". PHQ9_SCORE is only generated for those who answered all nine questions. The variable PHQ9_SCORE_CAT is a categorized version with the following values:

0: Score of 0–4 (no symptoms of depression)
1: Score of 5–9 (minimal symptoms of depression)
2: Score of 10–14 (major depression, mild)
3: Score of 15–19 (major depression, moderately severe)
4: Score of 20 or more (major depression, severe)

Perceived Stress Scale (PSS)

DNORS used the Perceived Stress Scale (PSS) to assess respondents' experiences of psychological stress.[6] The PSS items were designed to assess the degree to which respondents found the circumstances in their lives to be unpredictable, uncontrollable, and

[6] Cohen, S., T. Kamarck, and R. Mermelstein. 1983. "A global measure of perceived stress," *Journal of Health and Social Behavior* 24:385–396. Cohen, S., and G. Williamson, 1988, "Perceived stress in a probability sample of the United States," in S. Spacapam and S. Oskamp (eds.), *The social psychology of health: Claremont Symposium on applied social psychology*, Newbury Park, CA: Sage.

overloaded. It provides a general measure of perceived stress, rather than the experience as a result of specific stressor. DNORS used a four-item version of the scale and those items are questions J1–J4.

The variable PSS_4 is a summary score based on the recoded responses to questions J1–J4. For the creation of PSS_4, questions J1 and J4 were recoded so that an original response of “1” (never) was changed to “0”, an original response of “2” (almost never) was changed to “1”, and so on with an original response of “5” (very often) was changed to “4”. Questions J2 and J3 were also recoded but in a different manner: an original response of “1” (never) was recoded to “4”, and original response of “2” (almost never) was recoded to “3”, and so on with an original response of “5” (very often) recoded to “0”. PSS_4 was only generated for those who responded to all four questions.

9. IDENTIFYING HOUSEHOLDS AND INDIVIDUALS

This chapter discusses how to identify various types of household and individuals in the DNORS sample.

Households

In the DNORS, the main pre-Katrina household identifier is HHID, an 8-digit character variable.

Individuals

The variable ROST_ID is the person number from the pre-Katrina household roster. An individual is uniquely defined by the combination of HHID and ROST_ID.

Those pre-Katrina household members listed in the screener have a value for PERSONNUM, the person number from the screener. The combination of HHID and PERSONNUM uniquely identifies those listed in the screener.

Selected Child for Child Module

The variable CC_CHILD identifies those pre-Katrina household members who were selected for the Child Module. Note that the Child Module selection process included children who were born after Katrina as well as those who were not living with the female Adult Respondent at the time of Katrina.

For selected children not in the pre-Katrina household, the variable CC_CHILD_NUM can be used to show which of the children listed in C36CHNUMx series were selected if the female adult respondent had more than one child (i.e., C33 > 1). Although the age and gender of the child is asked again in the Child Module section (CC_CHAGE, CC_CHSEX), the location of the child at the time of Katrina was only asked in the C36 set of questions.

Household Head

In the DNORS, no one has been specifically identified as the household head. In the pre-Katrina household roster, the relationships are relative to the Household Respondent (HHR), except in the few cases where no HHR was interviewed and the pre-Katrina roster is from the Adult Respondent interview. The variable A16_PERSON identifies the pre-Katrina household member or members in whose name the residence was owned or rented. Depending on how one wishes to define a household head, one could consider those with A16_PERSON=1 as likely candidates.

Respondents

Screener Respondent

The indicator variable SCRNR_RESP identifies the screener respondent. As an alternative, the record with RELSCRR = 0 also identifies the screener respondent.

Household Respondent (HHR)

The indicator variable HH_RESP identifies the originally selected Household Respondent. For the 35 callback households where the originally selected Household Respondent was not interviewed, the variable PROXYHH_RESP identifies the second selected household respondent. For data collected from the Household Respondent, the last two digits of SAMPLEID are “12” or “13”; likewise, the value of IWTYPE would be “2” or “3”. For cases where the proxy household respondent was not the Adult Respondent, the last two digits of SAMPLEID are “14”. Note that for them IWTYPE = 2 as they are only a household respondent.

In the pre-Katrina household roster, the record with C2AREL = 0 also identifies the HHR.

Adult Respondent (AR)

The indicator variable ADULT_RESP identifies the randomly selected Adult Respondent. Another way of identifying data collected from the Adult Respondent is through the last two digits of SAMPLEID which would be “11” or “13”, or through the value of IWTYPE which would be “1” or “3”.

In the pre-Katrina household roster, the record with REL_AR = 0 also identifies the AR.

Household and Adult Respondent (HHA)

Those who have HH_RESP = 1 and ADULT_RESP = 1 were originally selected as both the Household Respondent and the Adult Respondent. That last two digits of SAMPLEID are “13” for data collected from the HHA, and the value of IWTYPE = 3 for such cases. Note that in the callback cases, if the Adult Respondent was interviewed as the proxy household respondent, ADULT_RESP = 1 and PROXYHH_RESP = 1 for those cases and this is the only way to positively identify them: one cannot use SAMPLEID or IWTYPE values for these few cases.

Other Individuals (Not Respondents)

Below we discuss how to identify other types on individuals of interest.

Pre-Katrina Spouses/Partners of Respondents

In the HHROST_PUBFIN file, the variable C2AREL provides the relationship to household roster respondent for a given pre-Katrina household member and REL_AR shows the relationship to the Adult Respondent. When the Household Respondent completed the roster, the spouse/partner of the Household Respondent will have C2AREL= 1, 2, or 3, and the spouse/partner of the Adult Respondent (if not he/she is not also the HHR) will have REL_AR = 1, 2, or 3. If the Adult Respondent and Household Respondent are the same person, then only C2AREL needs to be consulted as it as REL_AR will be the same as C2AREL. The variable RELSCRR, relationship to screener respondent, can be used when the screener respondent was neither the HHR nor the AR.

To assist users, we have created a variable called SPOUSEID that has the ROST_ID value for the spouse/partner of a given individual when the spouse could be determined. See Chapter 6 for details.

Parents/Children of Respondents

Like spouses/partners above, C2AREL can be used to identify parents and children of the Household Respondent when the HHR completed the roster. REL_AR can be used to identify the parents and children of the Adult Respondent, and RELSCRR can be used to identify parents and children of the Screener Respondent. Parents have codes of “12” and “13”; parents-in-law have codes “14” and “15”; children have codes running from “4” to “9” that cover biological, adopted, and step children; children-in-law have codes “16” and “17”.

To assist users in identifying biological/adoptive parents, we have created two variables, MOMID and DADID, which contain the ROST_ID of the given individual’s mother and father, if present in the pre-Katrina household. See Chapter 6 for details.

Other Family Members of Respondents

C2AREL can be used to identify other family members of the Household Respondent, with the variables REL_AR and RELSCRR providing a similar function for the Adult Respondent and screener respondent respectively. Siblings will have codes of “10” and “11”; grandchildren have codes “18” and “19”; uncles/aunts have codes “24” and “25”; nieces/nephews have codes “22” and “23”; in-laws have codes “14”–“17” and “20” and “21”.

Household Members Listed After Screener

The initial list of pre-Katrina household members was drawn from the screener. If the Household Respondent did not complete the screener, the HR was asked if there was anyone else who lived at that address in August 2005 besides those listed by the Screener Respondent. There were instances where additional people were mentioned. These individuals have the variable AFTER_SCREENER = 1. They will have blanks for the screener-related variables PERSONNUM, AGE, AGE18, GENDER, and RELSCRR.

Household Members in Adult Respondent list and not in Household respondent list

When the Adult Respondent was interviewed, he/she was also asked if there was anyone else besides those listed in the screener who lived at the address in August 2005. There were cases where the Adult Respondent mentioned someone whom the Household Respondent did not. We added those individuals to the roster constructed from the Household Respondent interview. These individuals have the variable ARONLY_ROST = 1 and will have no data on them other than the C2PERSONNUM, C2AAGE, C2AAGE18, C2AGENDER, and C2AREL variables because the Adult-only respondent (i.e., the respondent was not also the HHR) was not asked the detailed questions about the individual pre-Katrina household members. Note that these individuals will also have AFTER_SCREENER = 1.

10. LINKING DNORS DATA FILES

This chapter covers strategies for linking information across and within DNORS data files. Much of the information on appropriate IDs to use for linkage in this chapter is summarized in Tables 7.1 and 7.2 in Chapter 7 and in Chapter 9.

Linking Household-Level Data

The variable HHID is the pre-Katrina household identifier and is used to link household-level data. Household-level data in DNORS can be generated from the household roster (HHROST_PUBFIN) by aggregating across household members (e.g., creating counts of different types of people). Household-level data was also collected in some sections of the individual interview data file (RESP_IW_PUBFIN) such as D (household losses) and M (household income). In households where there were two individual respondents, users will have to decide how to handle multiple reports for the same household. Information in the screener file (SCREENER_PUBFIN) includes one record per pre-Katrina household and can be linked to other data using HHID.

Linking Individual-Level Data

Linking Child Roster and Child Module data

In the RESP_IW_PUBFIN file, for a given HHID, the CC_CHPNUM_x variables are the ROST_ID values in the household roster (HHROST_PUBFIN) for the children selected for the Child Module who were pre-Katrina household members.

Linking Child Module and C35/C36 Children Ever Born/Adopted data

In the RESP_IW_FIN, the CC_CHNUM_x variable shows which children in the list of the respondent's children covered in questions C35 (for those with only one child under age 18 years [C33 = 1]) and C36 (for those with more than one child under age 18 years [C33 > 1]) were selected for the Child Module. The order of CC_CHNUM_x is the order in which the child was randomly selected if there were more than three such children. For example, if C33 = 5 and the third child in the C36 list was the first child selected for the Child Module, CC_CHNUM_1 = 3; if the first child in the C36 list was the second child selected, CC_CHNUM_2 = 1; if the fifth child was the third child selected, CC_CHNUM_3 = 5. When there were three children listed in C36 and all were under age 18 years, the first child listed in C36 (C35 if C33 = 1) will have CC_CHNUM_1 = 1, the second child listed in C36 will have CC_CHNUM_2 = 2, and the third child CC_CHNUM_3 = 3.

Linking Respondent Interview to Household Roster data

In RESP_IW_PUBFIN, the respondent's own data from the household roster file HHROST_PUBFIN has already been added so no linkage of this type needs to be done. As noted earlier, the HHID/ROST_ID combination would be used to link the individual respondent's roster data to his/her main interview data if that is needed.

Linking Katrina Spouses/Partners

For linking spouse/partner data to the HHR and AR respondent individual interview data (RESP_IW_PUBFIN), the variable SPOUSEID is on the HHROST_PUBFIN file and on the

RESP_IW_PUBFIN file. Users can merge the spouse/partner roster data to the RESP_IW_PUBFIN file using HHID and SPOUSEID.

For linking spouse/partner data within the pre-Katrina roster (HHROST_PUBFIN), merging can be done in several ways depending on the programming software used and the user's programming skills. For example, SQL procedures in SAS provide a simpler matching process than the alternative of renaming ROST_ID in one file to SPOUSEID (along with renaming variables to be added) and merging by HHID and SPOUSEID. Please refer to the manual for the software you are using for specifics on how to merge files.

Linking Parents and Children

For child-based analyses, a common task may be to link information about the parents to a child's record.

Parents to Children in the Child Module Data

Because the Child Module data is part of the RESP_IW_PUBFIN file, the linkage of the mother's data already exists. For Child Module children with fathers in the pre-Katrina household (CB1_x = 1), the CB1_DADID_x variables can be used to link in the information found in HHROST_PUBFIN for the father by matching them to ROST_ID for a given HHID. In cases where the father of a selected child in the Child Module might be the household respondent, one can use the CB1_DADID_x to compare to the ROST_ID for a given HHID in the RESP_IW_PUBFIN data.

Parents to Children in the Pre-Katrina Household Roster

The MOMID and DADID variables in the HHROST_PUBFIN file can be used to link parental data to children listed as members in a given pre-Katrina household defined by HHID. The linkage process is similar to that for adding spouse/partner data.

Linking Adult Respondent and Household Respondent Data

When the AR and HHR are not the same person, the user may wish to link the two sets of data together in some instances. In the RESP_IW_PUBFIN file, records with the same HHID are respondents from the same household, and the variables AR_ID and HH_ID have the ROST_ID values for the Adult and Household Respondents, respectively, for those in the same HHID.

APPENDIX A. DESCRIPTION OF IMPUTED INCOME AND LOSSES DATA FOR DNORS

This appendix describes the methods used to perform imputations for the Displaced New Orleans Residents Survey (DNORS) household income variables (M1 and M2) and property damage and losses variables (D17 and D18). The methodology is based on the RAND HRS imputation methodology for income and asset variables. We imputed continuous values for M1, M2, and D18, and we imputed a categorical response for D17.

DNORS sometimes conducted interviews with two adults from the same household. In two-respondent households in which one respondent provided a valid response and the other did not, we imputed the missing response by assigning the other household member's valid response. For the variable M1, household income in the year prior to the DNORS interview, we only used the other adult's response when both adults were living in the same household. In two-respondent households in which neither respondent provided a valid response, we performed separate imputations, because the two respondents in those cases sometimes provided quite different partial information (for example, different responses to bracket follow-up questions). We suggest that the researchers using these data carefully consider how to treat those cases.

The file "hh_income_and_loss-value_imputations.dta" contains the results of these imputations. The file contains the household identifier HHID, the individual identifier PERSONNUM (because separate imputations were sometimes done for the same household), the raw interview responses M1, M2, D17, or D18, the corresponding imputed variables (identified by the suffix _IMP), and corresponding imputation flags (identified by the suffix _IMPFLAG) that describe the type of imputation that was performed for each record.

Imputation Methodology

Our methodology for performing these imputations closely resembles the imputation methodology used to construct RAND Health and Retirement Study (HRS) extracts. We constructed the imputations in two stages. First, "bracket" responses (e.g., annual income less than $17,000; $17,000–$35,000; $35,000–$70,000, $70,000–$140,000, and more than $140,000) were imputed for records that did not provide a continuous response and failed to complete the bracket follow-up questions. Then continuous values were imputed for all records that failed to provide a continuous response.

Stage 1: During the DNORS interviews, respondents who refused or did not know the answer to questions about household income or the value of property losses were prompted to provide a bracket, or range, in which the value in question fell. In these cases, some respondents provided a valid bracket response and other did not. We began the imputation process by imputing a bracket response for respondents that did not provide a valid response to the bracket follow-up questions. To do this, we used the records of respondents who provided a valid bracket response to impute brackets for respondents who did not. We estimated the probability of a response falling in each of the possible brackets using an ordered logit model. The explanatory variables in this model were the principal components from a group of explanatory variables listed below. We included all principal components that had a corresponding eigenvalue above one as explanatory variables in the imputation models. We then stochastically imputed brackets, setting the probability of each bracket equal to the probability predicted by the estimated ordered logit.

We used this same categorical imputation procedure to impute responses to the categorical variable D17. We felt that this procedure was appropriate for imputing D17, because the responses to the question are themselves ordered (no damage, some damage, a moderate amount of damage, a lot of damage).

Stage 2: We next imputed continuous values using three different methods.

First we imputed continuous values for observations in closed brackets (e.g. $35,000–$70,000) using a matching procedure. To facilitate the matching procedure, we estimated a regression of the log of income/losses (among records with valid continuous responses) on the set of principal components, and we computed predicted values (both for the observations needing imputation and for the valid "donor" observations). We then imputed a continuous value for each observation from a closed bracket by assigning it the continuous value of the donor observation from the same bracket with the closest predicted value. The RAND HRS methodology uses alternative procedures when there are few donor observations in a bracket. Those procedures were not necessary for DNORS, because all of the brackets had a sufficient number of donors.

Next we stochastically imputed continuous values for observations in open brackets (e.g., more than $140,000) using a Tobit-based procedure. We estimated a Tobit model in which the dependent variable was the log of income/losses with the bottom 25 percent of values censored to the 25th percentile, and the explanatory variables were the same set of principal components. We then imputed a continuous value for each observation from an open bracket by assigning it the sum of the predicted value from the Tobit and a normally distributed random disturbance with a mean of zero and a standard deviation of σ (the Tobit's scale parameter). When this value fell outside of the open bracket to which the record belonged (e.g., if a prediction fell below $140,000 and the bracket was "over $140,000"), we repeatedly re-drew the random disturbance until the resulting prediction fell inside the appropriate bracket. We exponentiated the imputed log-values to obtain imputed levels.

Finally we stochastically imputed continuous values for records in which the respondent did not provide a continuous response but did indicate that the continuous income/losses value fell "near" a boundary point of one of the brackets. The bracket follow-up questions were of the form, "Was (that amount) more than $X, or less than $X, or what?", and the accepted answers include "MORE THAN $X," "LESS THAN $X," and "ABOUT $X". In cases in which the respondent indicated "about $X", we imputed continuous values using,

$$\text{imputed} = (\$X) * \exp[N(0,0.05)],$$

where N(0,0.05) is a draw from a normal distribution with a mean of zero and a standard deviation of 0.05. This procedure sets the continuous value to the bracket boundary $X plus a random disturbance that has a standard deviation of approximately 5% of $X.

Control Variables for Imputations

The control variables used to compute the principal components differed slightly for the four variables being imputed. Table A.1 lists the control variables that were included as explanatory variable in all of the imputation models. Table A.2 lists the variables that were added as additional explanatory variables when computing the principal components used to impute M2. Table A.3 lists variables that were added as additional explanatory variables when computing the principal components used to impute D17. Table A.4 lists the variables that were added as additional explanatory variables when computing the principal components used to impute D18.

Table A.1. Control Variables Included in all of the Imputation Models

Variable	Description
head_1male	Single-male-headed household dummy
head_1female	Single-female-headed household dummy
heads_married	Two married household heads dummy
oth_workage	Number of working-age household members besides household heads
oth_retired	Number of retirement-age household members besides household heads
interview_adult	DNORS adult interview dummy
interview_hh	DNORS household interview dummy
Rent	Renter dummy
hm_samehouse	Dummy indicating that male head resides in pre-Katrina home at the time the interview
hm_oth_nola	Dummy indicating that male head resides elsewhere in New Orleans
hf_samehouse	Dummy indicating that female head resides in pre-Katrina home at the time the interview
hf_oth_nola	Dummy indicating that female head resides elsewhere in New Orleans
kids0010	Number of children age 0-10
kids1117	Number of children age 11-17
hm_age_0019	Dummy indicator that the male head is under age 20
hm_age_2029	Dummy indicator that the male head is 20-29 years old
hm_age_3034	Dummy indicator that the male head is 30-34 years old
hm_age_3539	Dummy indicator that the male head is 35-39 years old
hm_age_4044	Dummy indicator that the male head is 40-44 years old
hm_age_4549	Dummy indicator that the male head is 45-49 years old
hm_age_5064	Dummy indicator that the male head is 50-64 years old
hm_age_ge65	Dummy indicator that the male head is 65 years old or more
hm_age_deceased	Dummy indicator that the male head is deceased
hm_health_low	Dummy indicator that the male head's health is fair or poor
hm_health_hi	Dummy indicator that the male head's health is excellent or very good
hm_working	Dummy indicator that the male head is working at the time of the interview
hm_unemp	Dummy indicator that the male head is unemployed at the time of the interview
hm_black	Dummy indicator that the male head is black
hm_hsdrop	Dummy indicator that the male head is a high school dropout
hm_somecoll	Dummy indicator that the male head attended college but has no bachelor's
hm_bach	Dummy indicator that the male head has a bachelor's
hf_age_0019	Dummy indicator that the female head is under age 20
hf_age_2029	Dummy indicator that the female head is 20-29 years old
hf_age_3034	Dummy indicator that the female head is 30-34 years old
hf_age_3539	Dummy indicator that the female head is 35-39 years old
hf_age_4044	Dummy indicator that the female head is 40-44 years old
hf_age_4549	Dummy indicator that the female head is 45-49 years old
hf_age_5064	Dummy indicator that the female head is 50-64 years old
hf_age_ge65	Dummy indicator that the female head is 65 years old or more
hf_age_deceased	Dummy indicator that the female head is deceased
hf_health_low	Dummy indicator that the female head's health is fair or poor
hf_health_hi	Dummy indicator that the female head's health is excellent or very good
hf_working	Dummy indicator that the female head is working at the time of the interview
hf_unemp	Dummy indicator that the female head is unemployed at the time of the interview
hf_black	Dummy indicator that the female head is black
hf_hsdrop	Dummy indicator that the female head is a high school dropout
hf_somecoll	Dummy indicator that the female head attended college but has no bachelor's
hf_bach	Dummy indicator that the female head has a bachelor's
hm_age_miss	Dummy indicator that the male head's age is missing
hm_racemiss	Dummy indicator that the male head's race is missing
hm_educmiss	Dummy indicator that the male head's education is missing
hm_health_miss	Dummy indicator that the male head's health status is missing
hf_age_miss	Dummy indicator that the female head's age is missing
hf_racemiss	Dummy indicator that the female head's race is missing
hf_educmiss	Dummy indicator that the female head's education is missing
hf_health_miss	Dummy indicator that the female head's health is missing

Table A.2. Additional Explanatory Variables for M2 Imputation Models

Variable	Description
lnm1_fill	Log of pre-Katrina annual household income (=0 for zero or missing income)
m1_zero	Dummy indicator for zero pre-Katrina annual household income
m1_miss	Dummy indicator for missing pre-Katrina annual household income
DUMm1_bracket_fill*	Dummies for pre-Katrina income categories (if no continuous response provided)

Table A.3. Additional Explanatory Variables for D17 Imputation Models

Variable	Description
flood02	Dummy for 0-2 feet of flooding at household's pre-Katrina residence
flood24	Dummy for 2-4 feet of flooding at household's pre-Katrina residence
floodgt4	Dummy for > 4 feet of flooding at household's pre-Katrina residence
flood_nocode	Dummy for missing geocode (so no flood depth measure)
rnt_flood02	Renter indicator times Dummy for 0-2 feet of flooding at household's pre-Katrina residence
rnt_flood24	Renter indicator times Dummy for 2-4 feet of flooding at household's pre-Katrina residence
rnt_floodgt4	Renter indicator times Dummy for > 4 feet of flooding at household's pre-Katrina residence
rnt_flood_nocode	Renter indicator times Dummy for missing geocode (so no flood depth measure)

Table A.4. Additional Explanatory Variables for D18 Imputation Models

Variable	Description
dmg_some	Dummy for "some" Katrina-related damage to property and possessions
dmg_moderate	Dummy for "moderate" Katrina-related damage to property and possessions
dmg_alot	Dummy for "a lot" of Katrina-related damage to property and possessions
dmg_miss	Dummy for a missing Katrina-related damage category
flood02	Dummy for 0-2 feet of flooding at household's pre-Katrina residence
flood24	Dummy for 2-4 feet of flooding at household's pre-Katrina residence
floodgt4	Dummy for > 4 feet of flooding at household's pre-Katrina residence
flood_nocode	Renter indicator times dummy for missing geocode (so no flood depth measure)
rnt_dmg_some	Renter indicator times dummy for "some" Katrina-related damage to property and possessions
rnt_dmg_moderate	Renter indicator times dummy for "moderate" Katrina-related damage to property and possessions
rnt_dmg_alot	Renter indicator times dummy for "a lot" of Katrina-related damage to property and possessions
rnt_dmg_miss	Renter indicator times dummy for a missing Katrina-related damage category
rnt_flood02	Renter indicator times dummy for 0-2 feet of flooding at household's pre-Katrina residence
rnt_flood24	Renter indicator times dummy for 2-4 feet of flooding at household's pre-Katrina residence
rnt_floodgt4	Renter indicator times dummy for > 4 feet of flooding at household's pre-Katrina residence
rnt_flood_nocode	Renter indicator times dummy for missing geocode (so no flood depth measure)

Income and Losses Imputation Results

Overall, approximately three-quarters or more of DNORS respondents provided numeric values in response to questions about income and the monetary value of losses due to Hurricane

Katrina (see Table A.5). Between 9% and 16% of respondents provided bracketed values, and the remaining 8% to 11% of respondents either did not know or refused to respond to these questions.

Table A.5. Imputed, Bracketed, and Missing Values for DNORS Household Income and Losses Data

	M1: current HH income		M2: 2005 HH income		D18: value of damages	
	Percent	Count	Percent	Count	Percent	Count
Not imputed	74.4	1,027	75.0	1,035	83.9	1,158
Imputed from brackets	15.7	217	14.1	194	8.5	117
Imputed for DK/Ref	9.9	136	10.9	151	7.6	105
Total	100.0	1,380	100.0	1,380	100.0	1,380

Finally, in Table A.6 we present the results of the imputations. The table shows the median values for current household income, household income in 2005, and damage losses due to Katrina, both with and without the imputed values and both with and without using the sample weights. For M2, the 2005 household income, we also present the median household income from the 2005 ACS for New Orleans. Comparing the DNORS imputed values with the ACS-2005 estimates shows the two values are similar.

Table A.6. Median Values for DNORS Household Income and Losses

	M1: current HH income		M2: 2005 HH income		D18: value of damages	
Variable	Unweighted	Weighted	Unweighted	Weighted	Unweighted	Weighted
No imputed values	$38,000	$30,000	$40,000	$32,000	$66,00061,500	$40,000
With imputed values	$32,000	$27,000	$35,000	$29,000	$60,00053,320	$30,000
ACS-2005 (MOE)				$30,711 (+/- $1,780)		

APPENDIX B. OCCUPATION AND INDUSTRY CODES

This appendix lists the occupation and industry codes used for DNORS, which are based the U.S. Census Bureau's coding scheme used in the 2000 Decennial Census.

Occupation Codes

MGR Management Occupations
001 Chief Executives
002 General and Operations Managers
003 Legislators
004 Advertising and Promotions Managers
005 Marketing and Sales Managers
006 Public Relations Managers
010 Administrative Services Managers
011 Computer and Information Systems Managers
012 Financial Managers
013 Human Resources Managers
014 Industrial Production Managers
015 Purchasing Managers
016 Transportation, Storage, and Distribution Managers
020 Farm, Ranch, and Other Agricultural Managers
021 Farmers and Ranchers
022 Constructions Managers
023 Education Administrators
030 Engineering Managers
031 Food Service Managers
032 Funeral Directors
033 Gaming Managers
034 Lodging Managers
035 Medical and Health Services Managers
036 Natural Science Managers
040 Postmasters and Mail Superintendents
041 Property, Real Estate, and Community Association Managers
042 Social and Community Service Managers
043 Managers, All Other

BUS Business Operations Specialists
050 Agents and Business Managers of Artists, Performers, and Athletes
051 Purchasing Agents and Buyers, Farm Products
052 Wholesale and Retail Buyers, Except Farm Products
053 Purchasing Agents, Except Wholesale, Retail, and Farm Products
054 Claims Adjusters, Appraisers, Examiners, and Investigators
056 Compliance Officers, Except Agriculture, Construction, Health and Safety, and Transportation
060 Cost Estimators
062 Human Resources, Training, and Labor Relations Specialists
070 Logisticians
071 Management Analysts
072 Meeting and Convention Planners
073 Other Business Operations Specialists

FIN Financial Specialists
080 Accountants and Auditors
081 Appraisers and Assessors of Real Estate
082 Budget Analysts
083 Credit Analysts
084 Financial Analysts
085 Personal Financial Advisors
086 Insurance Underwriters
090 Financial Examiners
091 Loan Counselors and Officers
093 Tax Examiners, Collectors, and Revenue Agents
094 Tax Preparers
095 Financial Specialists, All Other

CMM Computer and Mathematical Occupations
100 Computer Scientists and Systems Analysts
101 Computer Programmers
102 Computer Software Engineers
104 Computer Support Specialists
106 Database Administrators
110 Network and Computer Systems Administrators
111 Network Systems and Data Communications Analysts
120 Actuaries
121 Mathematicians
122 Operations Research Analysts
123 Statisticians
124 Miscellaneous Mathematical Scientists and Technicians

ENG Architecture and Engineering Occupations
130 Architects, Except Naval
131 Surveyors, Cartographers, and Photogrammetrists
132 Aerospace Engineers
133 Agricultural Engineers
134 Biomedical Engineers
135 Chemical Engineers
136 Civil Engineers
140 Computer Hardware Engineers
141 Electrical and Electronics Engineers
142 Environmental Engineers
143 Industrial Engineers, including Health and Safety
144 Marine Engineers and Naval Architects
145 Materials Engineers
146 Mechanical Engineers
150 Mining and Geological Engineers, Including Mining Safety Engineers
151 Nuclear Engineers
152 Petroleum Engineers
153 Engineers, All Other
154 Drafters
155 Engineering Technicians, Except Drafters
156 Surveying and Mapping Technicians

SCI Life, Physical, and Social Science Occupations
160 Agricultural and Food Scientists
161 Biological Scientists
164 Conservation Scientists and Foresters
165 Medical Scientists
170 Astronomers and Physicists
171 Atmospheric and Space Scientists
172 Chemists and Materials Scientists
174 Environmental Scientists and Geoscientists
176 Physical Scientists, All Other
180 Economists
181 Market and Survey Researchers
182 Psychologists
183 Sociologists
184 Urban and Regional Planners
186 Miscellaneous Social Scientists and Related Workers
190 Agricultural and Food Science Technicians
191 Biological Technicians
192 Chemical Technicians
193 Geological and Petroleum Technicians
194 Nuclear Technicians
196 Other Life, Physical, and Social Science Technicians

CMS Community and Social Services Occupations
200 Counselors
201 Social Workers
202 Miscellaneous Community and Social Service Specialists
204 Clergy
205 Directors, Religious Activities and Education
206 Religious Workers, All Other

LGL Legal Occupations
210 Lawyers
211 Judges, Magistrates, and Other Judicial Workers
214 Paralegals and Legal Assistants
215 Miscellaneous Legal Support Workers

EDU Education, Training, and Library Occupations
220 Postsecondary Teachers
230 Preschool and Kindergarten Teachers
231 Elementary and Middle School Teachers
232 Secondary School Teachers
233 Special Education Teachers
234 Other Teachers and Instructors
240 Archivists, Curators, and Museum Technicians
243 Librarians
244 Library Technicians
254 Teacher Assistants
255 Other Education, Training, and Library Workers

ENT Arts, Design, Entertainment, Sports, and Media Occupations

260 Artists and Related Workers
263 Designers
270 Actors
271 Producers and Directors
272 Athletes, Coaches, Umpires, and Related Workers
274 Dancers and Choreographers
275 Musicians, Singers, and Related Workers
276 Entertainers and Performers, Sports and Related Workers, All Other
280 Announcers
281 News Analysts, Reporters and Correspondents
282 Public Relations Specialists
283 Editors
284 Technical Writers
285 Writers and Authors
286 Miscellaneous Media and Communication Workers
290 Broadcast and Sound Engineering Technicians and Radio Operators
291 Photographers
292 Television, Video, and Motion Picture Camera Operators and Editors
296 Media and Communication Equipment Workers, All Other

MED Healthcare Practitioners and Technical Occupations

300 Chiropractors
301 Dentists
303 Dietitians and Nutritionists
304 Optometrists
305 Pharmacists
306 Physicians and Surgeons
311 Physician Assistants
312 Podiatrists
313 Registered Nurses
314 Audiologists
315 Occupational Therapists
316 Physical Therapists
320 Radiation Therapists
321 Recreational Therapists
322 Respiratory Therapists
323 Speech-Language Pathologists
324 Therapists, All Other
325 Veterinarians
326 Health Diagnosing and Treating Practitioners, All Other
330 Clinical Laboratory Technologists and Technicians
331 Dental Hygienists
332 Diagnostic Related Technologists and Technicians
340 Emergency Medical Technicians and Paramedics
341 Health Diagnosing and Treating Practitioner Support Technicians
350 Licensed Practical and Licensed Vocational Nurses
351 Medical Records and Health Information Technicians
352 Opticians, Dispensing
353 Miscellaneous Health Technologists and Technicians
354 Other Healthcare Practitioners and Technical Occupations

HLS Healthcare Support Occupations
360 Nursing, Psychiatric, and Home Health Aides
361 Occupational Therapist Assistants and Aides
362 Physical Therapist Assistants and Aides
363 Massage Therapists
364 Dental Assistants
365 Medical Assistants and Other Healthcare Support Occupations

PRT Protective Service Occupations
370 First-Line Supervisors/Managers of Correctional Officers
371 First-Line Supervisors/Managers of Police and Detectives
372 First-Line Supervisors/Managers of Fire Fighting and Prevention Workers
373 Supervisors, Protective Service Workers, All Other
374 Fire Fighters
375 Fire Inspectors
380 Bailiffs, Correctional Officers, and Jailers
382 Detectives and Criminal Investigators
383 Fish and Game Wardens
384 Parking Enforcement Workers
385 Police and Sheriff's Patrol Officers
386 Transit and Railroad Police
390 Animal Control Workers
391 Private Detectives and Investigators
392 Security Guards and Gaming Surveillance Officers
394 Crossing Guards
395 Lifeguards and Other Protective Service Workers

EAT Food Preparation and Serving Occupations
400 Chefs and Head Cooks
401 First-Line Supervisors/Managers of Food Preparation and Serving Workers
402 Cooks
403 Food Preparation Workers
404 Bartenders
405 Combined Food Preparation and Serving Workers, Including Fast Food
406 Counter Attendant, Cafeteria, Food Concession, and Coffee Shop
411 Waiters and Waitresses
412 Food Servers, Nonrestaurant
413 Dining Room and Cafeteria Attendants and Bartender Helpers
414 Dishwashers
415 Host and Hostesses, Restaurant, Lounge, and Coffee Shop
416 Food Preparation and Serving Related Workers, All Other

CLN Building and Grounds Cleaning and Maintenance Occupations
420 First-Line Supervisors/Managers of Housekeeping and Janitorial Workers
421 First-Line Supervisors/Managers of Landscaping, Lawn Service, and Groundskeeping Workers
422 Janitors and Building Cleaners
423 Maids and Housekeeping Cleaners
424 Pest Control Workers
425 Grounds Maintenance Workers

PRS Personal Care and Service Occupations
430 First-Line Supervisors/Managers of Gaming Workers
432 First-Line Supervisors/Managers of Personal Service Workers
434 Animal Trainers
435 Nonfarm Animal Caretakers
440 Gaming Services Workers
441 Motion Picture Projectionists
442 Ushers, Lobby Attendants, and Ticket Takers
443 Miscellaneous Entertainment Attendants and Related Workers
446 Funeral Service Workers
450 Barbers
451 Hairdressers, Hairstylists, and Cosmetologists
452 Miscellaneous Personal Appearance Workers
453 Baggage Porters, Bellhops, and Concierges
454 Tour and Travel Guides
455 Transportation Attendants
460 Child Care Workers
461 Personal and Home Care Aides
462 Recreation and Fitness Workers
464 Residential Advisors
465 Personal Care and Service Workers, All Other

SAL Sales Occupations
470 First-Line Supervisors/Managers of Retail Sales Workers
471 First-Line Supervisors/Managers of Non-Retail Sales
472 Cashiers
474 Counter and Rental Clerks
475 Parts Salespersons
476 Retail Salespersons
480 Advertising Sales Agents
481 Insurance Sales Agents
482 Securities, Commodities, and Financial Services Sales Agents
483 Travel Agents
484 Sales Representatives, Services, All Other
485 Sales Representatives, Wholesale and Manufacturing
490 Models, Demonstrators, and Product Promoters
492 Real Estate Brokers and Sales Agents
493 Sales Engineers
494 Telemarketers
495 Door-to-Door Sales Workers, News and Street Vendors, and Related Workers
496 Sales and Related Workers, All Other

OFF Office and Administrative Support Occupations
500 First-Line Supervisors/Managers of Office and Administrative Support Workers
501 Switchboard Operators, Including Answering Service
502 Telephone Operators
503 Communications Equipment Operators, All Other
510 Bill and Account Collectors
511 Billing and Posting Clerks and Machine Operators
512 Bookkeeping, Accounting, and Auditing Clerks
513 Gaming Cage Workers

514 Payroll and Timekeeping Clerks
515 Procurement Clerks
516 Tellers
520 Brokerage Clerks
521 Correspondence Clerks
522 Court, Municipal, and License Clerks
523 Credit Authorizers, Checkers, and Clerks
524 Customer Service Representatives
525 Eligibility Interviewers, Government Programs
526 File Clerks
530 Hotel, Motel, and Resort Desk Clerks
531 Interviewers, Except Eligibility and Loan
532 Library Assistants, Clerical
533 Loan Interviewers and Clerks
534 New Account Clerks
535 Order Clerks
536 Human Resources Assistants, Except Payroll and Timekeeping
540 Receptionists and Information Clerks
541 Reservation and Transportation Ticket Agents and Travel Clerks
542 Information and Record Clerks, All Other
550 Cargo and Freight Agents
551 Couriers and Messengers
552 Dispatchers
553 Meter Readers, Utilities
554 Postal Service Clerks
555 Postal Service Mail Carriers
556 Postal Service Mail Sorters, Processors, and Processing Machine Operators
560 Production, Planning, and Expediting Clerks
561 Shipping, Receiving, and Traffic Clerks
562 Stock Clerks and Order Fillers
563 Weighers, Measurers, Checkers, and Samplers, Recordkeeping
570 Secretaries and Administrative Assistants
580 Computer Operators
581 Data Entry Keyers
582 Word Processors and Typists
583 Desktop Publishers
584 Insurance Claims and Policy Processing Clerks
585 Mail Clerks and Mail Machine Operators, Except Postal Service
586 Office Clerks, General
590 Office Machine Operators, Except Computer
591 Proofreaders and Copy Markers
592 Statistical Assistants
593 Office and Administrative Support Workers, All Other

FFF Farming, Fishing, and Forestry Occupations
600 First-Line Supervisors/Managers/Contractors of Farming, Fishing, and Forestry Workers
601 Agricultural Inspectors
602 Animal Breeders
604 Graders and Sorters, Agricultural Products
605 Other Agricultural Workers
610 Fishers and Related Fishing Workers

611 Hunters and Trappers
612 Forest and Conservation Workers
613 Logging Workers

CON Construction Trades
620 First-Line Supervisors/Managers of Construction Trades and Extraction Workers
621 Boilermakers
622 Brickmasons, Blockmasons, and Stonemasons
623 Carpenters
624 Carpet, Floor, and Tile Installers and Finishers
625 Cement Masons, Concrete Finishers, and Terrazzo Workers
626 Construction Laborers
630 Paving, Surfacing, and Tamping Equipment Operators
631 Pile-Driver Operators
632 Operating Engineers and Other Construction Equipment Operators
633 Drywall Installers, Ceiling Tile Installers, and Tapers
635 Electricians
636 Glaziers
640 Insulation Workers
642 Painters, Construction and Maintenance
643 Paperhangers
644 Pipelayers, Plumbers, Pipefitters, and Steamfitters
646 Plasterers and Stucco Masons
650 Reinforcing Iron and Rebar Workers
651 Roofers
652 Sheet Metal Workers
653 Structural Iron and Steel Workers
660 Helpers, Construction Trades
666 Construction and Building Inspectors
670 Elevator Installers and Repairers
671 Fence Erectors
672 Hazardous Materials Removal Workers
673 Highway Maintenance Workers
674 Rail-Track Laying and Maintenance Equipment Operators
675 Septic Tank Servicers and Sewer Pipe Cleaners
676 Miscellaneous Construction and Related Workers

EXT Extraction Workers
680 Derrick, Rotary Drill, and Service Unit Operators, Oil, Gas, and Mining
682 Earth Drillers, Except Oil and Gar
683 Explosives Workers, Ordnance Handling Experts, and Blasters
684 Mining Machine Operators
691 Roof Bolters, Mining
692 Roustabouts, Oil and Gas
693 Helpers--Extraction Workers
694 Other Extraction Workers

RPR Installation, Maintenance, and Repair Workers
700 First-Line Supervisors/Managers of Mechanics, Installers, and Repairers
701 Computer, Automated Teller, and Office Machine Repairers
702 Radio and Telecommunications Equipment Installers and Repairers

703 Avionics Technicians
704 Electric Motor, Power Tool, and Related Repairers
705 Electrical and Electronics Installers and Repairers, Transportation Equipment
710 Electrical and Electronics Repairers, Industrial and Utility
711 Electronic Equipment Installers and Repairers, Motor Vehicles
712 Electronic Home Entertainment Equipment Installers and Repairers
713 Security and Fire Alarm Systems Installers
714 Aircraft Mechanics and Service Technicians
715 Automotive Body and Related Repairers
716 Automotive Glass Installers and Repairers
720 Automotive Service Technicians and Mechanics
721 Bus and Truck Mechanics and Diesel Engine Specialists
722 Heavy Vehicle and Mobile Equipment Service Technicians and Mechanics
724 Small Engine Mechanics
726 Miscellaneous Vehicle and Mobile Equipment Mechanics, Installers, and Repairers
730 Control and Valve Installers and Repairers
731 Heating, Air Conditioning, and Refrigeration Mechanics and Installers
732 Home Appliance Repairers
733 Industrial and Refractory Machinery Mechanics
734 Maintenance and Repair Workers, General
735 Maintenance Workers, Machinery
736 Millwrights
741 Electrical Power-Line Installers and Repairers
742 Telecommunications Line Installers and Repairers
743 Precision Instrument and Equipment Repairers
751 Coin, Vending, and Amusement Machine Servicers and Repairers
752 Commercial Divers
754 Locksmiths and Safe Repairers
755 Manufactured Building and Mobile Home Installers
756 Riggers
760 Signal and Track Switch Repairers
761 Helpers--Installation, Maintenance, and Repair Workers
762 Other Installation, Maintenance, and Repair Workers

PRD Production Occupations
770 First-Line Supervisors/Managers of Production and Operating Workers
771 Aircraft Structure, Surfaces, Rigging, and Systems Assemblers
772 Electrical, Electronics, and Electromechanical Assemblers
773 Engine and Other Machine Assemblers
774 Structural Metal Fabricators and Fitters
775 Miscellaneous Assemblers and Fabricators
780 Bakers
781 Butchers and Other Meat, Poultry, and Fish Processing Workers
783 Food and Tobacco Roasting, Baking, and Drying Machine Operators and Tenders
784 Food Batchmakers
785 Food Cooking Machine Operators and Tenders
790 Computer Control Programmers and Operators
792 Extruding and Drawing Machine Setters, Operators, and Tenders, Metal and Plastic
793 Forging Machine Setters, Operators, and Tenders, Metal and Plastic
794 Rolling Machine Setters, Operators, and Tenders, metal and Plastic

795 Cutting, Punching, and Press Machine Setters, Operators, and Tenders, Metal and Plastic
796 Drilling and Boring Machine Tool Setters, Operators, and Tenders, Metal and Plastic
800 Grinding, Lapping, Polishing, and Buffing Machine Tool Setters, Operators, and Tenders, Metal and Plastic
801 Lathe and Turning Machine Tool Setters, Operators, and Tenders, Metal and Plastic
802 Milling and Planing Machine Setters, Operators, and Tenders, Metal and Plastic
803 Machinists
804 Metal Furnace and Kiln Operators and Tenders
806 Model Makers and Patternmakers, Metal and Plastic
810 Molders and Molding Machine Setters, Operators, and Tenders, Metal and Plastic
812 Multiple Machine Tool Setters, Operators, and Tenders, Metal and Plastic
813 Tool and Die Makers
814 Welding, Soldering, and Brazing Workers
815 Heat Treating Equipment Setters, Operators, and Tenders, Metal and Plastic
816 Lay-Out Workers, Metal and Plastic
820 Plating and Coating Machine Setters, Operators, and Tenders, Metal and Plastic
821 Tool Grinders, Filers, and Sharpeners
822 Metalworkers and Plastic Workers, All Other
823 Bookbinders and Bindery Workers
824 Job Printers
825 Prepress Technicians and Workers
826 Printing Machine Operators
830 Laundry and Dry-Cleaning Workers
831 Pressers, Textile, Garment, and Related Materials
832 Sewing Machine Operators
833 Shoe and Leather Workers and Repairers
834 Shoe Machine Operators and Tenders
835 Tailors, Dressmakers, and Sewers
836 Textile Bleaching and Dyeing Machine Operators and Tenders
840 Textile Cutting Machine Setters, Operators, and Tenders
841 Textile Knitting and Weaving Machine Setters, Operators, and Tenders
842 Textile Winding, Twisting, and Drawing Out Machine Setters, Operators, and Tenders
843 Extruding and Forming Machine Setters, Operators, and Tenders, Synthetic and Glass Fibers
844 Fabric and Apparel Patternmakers
845 Upholsterers
846 Textile, Apparel, and Furnishings Workers, All Other
850 Cabinetmakers and Bench Carpenters
851 Furniture Finishers
852 Model Makers and Patternmakers, Wood
853 Sawing Machine Setters, Operators, and Tenders, Wood
854 Woodworking Machine Setters, Operators, and Tenders, Except Sawing
855 Woodworkers, All Other
860 Power Plant Operators, Distributors, and Dispatchers
861 Stationary Engineers and Boiler Operators
862 Water and Liquid Waste Treatment Plant and System Operators
863 Miscellaneous Plant and System Operators
864 Chemical Processing Machine Setters, Operators, and Tenders
865 Crushing, Grinding, Polishing, Mixing, and Blending Workers
871 Cutting Workers

872 Extruding, Forming, Pressing, and Compacting Machine Setters, Operators, and Tenders
873 Furnace, Kiln, Oven, Drier, and Kettle Operators and Tenders
874 Inspectors, Testers, Sorters, Samplers, and Weighers
875 Jewelers and Precious Stone and Metal Workers
876 Medical, Dental, and Ophthalmic Laboratory Technicians
880 Packaging and Filling Machine Operators and Tenders
881 Painting Workers
883 Photographic Process Workers and Processing Machine Operators
884 Semiconductor Processors
885 Cementing and Gluing Machine Operators and Tenders
886 Cleaning, Washing, and Metal Pickling Equipment Operators and Tenders
890 Cooling and Freezing Equipment Operators and Tenders
891 Etchers and Engravers
892 Molders, Shapers, and Casters, Except Metal and Plastic
893 Paper Goods Machine Setters, Operators, and Tenders
894 Tire Builders
895 Helpers--Production Workers
896 Production Workers, All Other

TRN Transportation and Material Moving Occupations
900 Supervisors, Transportation and Material Moving Workers
903 Aircraft Pilots and Flight Engineers
904 Air Traffic Controllers and Airfield Operations Specialists
911 Ambulance Drivers and Attendants, Except Emergency Medical Technicians
912 Bus Drivers
913 Driver/Sales Workers and Truck Drivers
914 Taxi Drivers and Chauffeurs
915 Motor Vehicle Operators, All Other
920 Locomotive Engineers and Operators
923 Railroad Brake, Signal, and Switch Operators
924 Railroad Conductors and Yardmasters
926 Subway, Streetcar, and Other Rail Transportation Workers
930 Sailors and Marine Oilers
931 Ship and Boat Captains and Operators
933 Ship Engineers
934 Bridge and Lock Tenders
935 Parking Lot Attendants
936 Service Station Attendants
941 Transportation Inspectors
942 Other Transportation Workers
950 Conveyor Operators and Tenders
951 Crane and Tower Operators
952 Dredge, Excavating, and Loading Machine Operators
956 Hoist and Winch Operators
960 Industrial Truck and Tractor Operators
961 Cleaners of Vehicles and Equipment
962 Laborers and Freight, Stock, and Material Movers, Hand
963 Machine Feeders and Off bearers
964 Packers and Packagers, Hand
965 Pumping Station Operators

972 Refuse and Recyclable Material Collectors
973 Shuttle Car Operators
974 Tank Car, Truck, and Ship Loaders
975 Material Moving Workers, All Other

MIL Military Specific Occupations
980 Military Officer Special and Tactical Operations Leaders/Managers
981 First-Line Enlisted Military Supervisors/Managers
982 Military Enlisted Tactical Operations and Air/Weapons Specialists and Crew Members
983 Military, Rank Not Specified (Census only)

999 Don't know

Industry Codes

017–029 | Agriculture, Forestry, Fishing, and Hunting
017 Crop production
018 Animal production
019 Forestry except logging
027 Logging
028 Fishing, hunting, and trapping
029 Support activities for agriculture and forestry

037–049 | Mining
037 Oil and gas extraction
038 Coal mining
039 Metal ore mining
047 Nonmetallic mineral mining and quarrying
048 Not specified type of mining
049 Support activities for mining

057–069 | Utilities
057 Electric power generation transmission and distribution
058 Natural gas distribution
059 Electric and gas and other combinations
067 Water, steam, air-conditioning, and irrigation systems
068 Sewage treatment facilities
069 Not specified utilities

077 | Construction
077 Construction

107–399 | Manufacturing
107 Animal food, grain, and oilseed milling
108 Sugar and confectionery products
109 Fruit and vegetable preserving and specialty food Manufacturing
117 Dairy product manufacturing
118 Animal slaughtering and processing
119 Retail bakeries
127 Bakeries except retail
128 Seafood and other miscellaneous foods n.e.c.

129 Not specified food industries
137 Beverage manufacturing
139 Tobacco manufacturing
147 Fiber, yarn, and thread mills
148 Fabric mills, except knitting
149 Textile and fabric finishing and coating mills
157 Carpets and rugs manufacturing
159 Textile product mills except carpets and rugs
167 Knitting mills
168 Cut and sew apparel manufacturing
169 Apparel accessories and other apparel manufacturing
177 Footwear manufacturing
179 Leather tanning and products, except footwear manufacturing
187 Pulp, paper, and paperboard mills
188 Paperboard containers and boxes
189 Miscellaneous paper and pulp products
199 Printing and related support activities
207 Petroleum refining
209 Miscellaneous petroleum and coal products
217 Resin, synthetic rubber and fibers, and filaments manufacturing
218 Agricultural chemical manufacturing
219 Pharmaceutical and medicine manufacturing
227 Paint, coating, and adhesives manufacturing
228 Soap, cleaning compound, and cosmetic manufacturing
229 Industrial and miscellaneous chemicals
237 Plastics product manufacturing
238 Tire manufacturing
239 Rubber products, except tires, manufacturing
247 Pottery, ceramics, and related products manufacturing
248 Structural clay product manufacturing
249 Glass and glass product manufacturing
257 Cement, concrete, lime, and gypsum product manufacturing
259 Miscellaneous nonmetallic mineral product manufacturing
267 Iron and steel mills and steel product manufacturing
268 Aluminum production and processing
269 Nonferrous metal, except aluminum, production and processing
277 Foundries
278 Metal forgings and stampings
279 Cutlery and hand tool manufacturing
287 Structural metals and tank and shipping container manufacturing
288 Machine shops; turned product; screw nut and bolt manufacturing
289 Coating, engraving, heat treating and allied activities
297 Ordnance
298 Miscellaneous fabricated metal products manufacturing
299 Not specified metal industries
307 Agricultural implement manufacturing
308 Construction mining and oil field machinery manufacturing
309 Commercial and service industry machinery manufacturing
317 Metalworking machinery manufacturing
318 Engines, turbines, and power transmission equipment manufacturing
319 Machinery manufacturing, n.e.c.

329 Not specified machinery manufacturing
336 Computer and peripheral equipment manufacturing
337 Communications, audio, and video equipment manufacturing
338 Navigation, measuring, electrometrical, and control instruments manufacturing
339 Electronic component and product manufacturing, n.e.c.
347 Household appliance manufacturing
349 Electrical machinery, equipment, and supplies manufacturing, n.e.c.
357 Motor vehicles and motor vehicle equipment manufacturing
358 Aircraft and parts manufacturing
359 Aerospace product and parts manufacturing
367 Railroad rolling stock manufacturing
368 Ship and boat building
369 Other transportation equipment manufacturing
377 Sawmills and wood preservation
378 Veneer, plywood, and engineered wood product manufacturing
379 Prefabricated wood buildings and mobile homes manufacturing
387 Miscellaneous wood product manufacturing
389 Furniture and fixtures
396 Medical equipment and supplies manufacturing
397 Toys, amusement, and sporting goods manufacturing
398 Miscellaneous manufacturing, n.e.c.
399 Not specified manufacturing industries

407–459 | Wholesale Trade
407 Motor vehicles, parts and supplies wholesalers
408 Furniture and home furnishing wholesalers
409 Lumber and other construction materials wholesalers
417 Professional and commercial equipment and supplies Wholesalers
418 Metals and minerals, except petroleum, wholesalers
419 Electrical goods wholesalers
426 Hardware, plumbing and heating equipment, and supplies wholesalers
427 Machinery, equipment, and supplies wholesalers
428 Recyclable material wholesalers
429 Miscellaneous durable goods wholesalers
437 Paper and paper product wholesalers
438 Drugs, sundries, and chemical and allied product Wholesalers
439 Apparel, fabrics, and notions wholesalers
447 Groceries and related product wholesalers
448 Farm product raw material wholesalers
449 Petroleum and petroleum product wholesalers
456 Alcoholic beverage wholesalers
457 Farm supplies wholesalers
458 Miscellaneous nondurable goods wholesalers
459 Not specified wholesale trade

467–579 | Retail Trade
467 Automobile dealers
468 Other motor vehicle dealers
469 Auto parts, accessories, and tire stores
477 Furniture and home furnishings stores
478 Household appliance stores

479 Radio, TV, and computer stores
487 Building material and supplies dealers
488 Hardware stores
489 Lawn and garden equipment and supplies stores
497 Grocery stores
498 Specialty food stores
499 Beer, wine, and liquor stores
507 Pharmacies and drug stores
508 Health and personal care, except drug, stores
509 Gasoline stations
517 Clothing and accessories, except shoe, stores
518 Shoe stores
519 Jewelry, luggage, and leather goods stores
527 Sporting goods, camera, and hobby and toy stores
528 Sewing, needlework and piece goods stores
529 Music stores
537 Book stores and news dealers
538 Department stores
539 Miscellaneous general merchandise stores
547 Retail florists
548 Office supplies and stationary stores
549 Used merchandise stores
557 Gift, novelty, and souvenir shops
558 Miscellaneous retail stores
559 Electronic shopping and mail-order houses
567 Vending machine operators
568 Fuel dealers
569 Other direct selling establishments
579 Not specified retail trade

607–639 | Transportation and Warehousing
607 Air transportation
608 Rail transportation
609 Water transportation
617 Truck transportation
618 Bus service and urban transit
619 Taxi and limousine service
627 Pipeline transportation
628 Scenic and sightseeing transportation
629 Services incidental to transportation
637 Postal Service
638 Courier and messengers
639 Warehousing and storage

647–679 | Information
647 Newspaper publishers
648 Publishing except newspapers and software
649 Software publishing
657 Motion pictures and video industries
659 Sound recording industries
667 Radio and television broadcasting and cable

668 Wired telecommunications carriers
669 Other telecommunication services
677 Libraries and archives
678 Other information services
679 Data processing services

687–699 | Finance and Insurance
687 Banking and related activities
688 Savings institutions, including credit unions
689 Non-depository credit and related activities
697 Securities, commodities, funds, trusts, and other financial investments
698 Insurance carriers and related activities

707–719 | Real Estate and Rental and Leasing
707 Real estate
708 Automotive equipment rental and leasing
717 Video tape and disk rental
718 Other consumer goods rental
719 Commercial, industrial, and other intangible assets rental and leasing

727–749 | Professional, Scientific, and Technical Services
727 Legal services
728 Accounting, tax preparation, bookkeeping and payroll services
729 Architectural, engineering, and related services
737 Specialized design services
738 Computer systems design and related services
739 Management, scientific and technical consulting services
746 Scientific research and development services
747 Advertising and related services
748 Veterinary services
749 Other professional, scientific and technical services

757–779 | Management, Administrative and Support, and Waste Management services
757 Management of companies and enterprises
758 Employment services
759 Business support services
767 Travel arrangement and reservation services
768 Investigation and security services
769 Services to buildings and dwellings
777 Landscaping services
778 Other administrative and other support services
779 Waste management and remediation services

786–789 | Educational Services
786 Elementary and secondary schools
787 Colleges and universities, including junior colleges
788 Business, technical, and trade schools and training
789 Other schools, instruction, and educational services

797–829 | Health Care and Social Assistance
797 Offices of physicians

798 Offices of dentists
799 Office of chiropractors
807 Offices of optometrists
808 Offices of other health practitioners
809 Outpatient care centers
817 Home health care services
818 Other health care services
819 Hospitals
827 Nursing care facilities
829 Residential care facilities, without nursing
837 Individual and family services
838 Community food and housing, and emergency services
839 Vocational rehabilitation services
847 Child day care services

856–859 | Arts, Entertainment, and Recreation
856 Independent artists, performing arts, spectator sports, and related industries
857 Museums, art galleries, historical sites, and similar Institutions
858 Bowling centers
859 Other amusement, gambling, and recreation industries

866–869 | Accommodations and Food Services
866 Traveler accommodation
867 Recreational vehicle parks and camps, and rooming and boarding houses
868 Restaurants and other food services
869 Drinking places, alcoholic beverages

877–929 | Other Services (Except Public Administration)
877 Automotive repair and maintenance
878 Car washes
879 Electronic and precision equipment repair and maintenance
887 Commercial and industrial machinery and equipment repair and maintenance
888 Personal and household goods repair and maintenance
889 Footwear and leather goods repair
897 Barber shops
898 Beauty salons
899 Nail salons and other personal care services
907 Drycleaning and laundry services
908 Funeral homes, cemeteries and crematories
909 Other personal services
916 Religious organizations
917 Civic, social, advocacy organizations, and grantmaking and giving services
918 Labor unions
919 Business, professional, political, and similar Organizations
929 Private households

937–987 | Public Administration and Active Duty Military
937 Executive offices and legislative bodies
938 Public finance activities
939 Other general government and support
947 Justice, public order, and safety activities

948 Administration of human resource programs
949 Administration of environmental quality and housing programs
957 Administration of economic programs and space research
959 National security and international affairs
967 U.S. Army
968 U.S. Air Force
969 U.S. Navy
977 U.S. Marines
978 U.S. Coast Guard
979 U.S. Armed Forces, branch not specified
987 Military Reserves or National Guard

999 DK; NA; Don’t know; Not ascertained

APPENDIX C. VARIABLE CODEBOOK FOR SCREENER PUBLIC USE FILE

```
-------------------------------------------------------------------------------
Dataset: screener_pubfin
  obs:         1,557                          DNORS Screener: Public use:
                                              December 2015
 vars:           182
 size:       358,110
-------------------------------------------------------------------------------
              storage   display    value
variable name   type    format     label      variable label
-------------------------------------------------------------------------------
sampleid        str10   %10s                  PrimaryKey
hhid            str8    %8s                   HOUSEHOLD ID -- 8 DIGITS
dnors_segment   int     %8.0g                 dnors segment ID
totalmins       double  %12.0g     tnum       Total Minutes
iwstartdate     long    %dD_m_Y    mmddyy     Interview Start Date
iwenddate       long    %dD_m_Y    mmddyy     Interview End Date
rec_consent     byte    %45.0g     s0f        Recorded IW Consent
iwcomplete      byte    %22.0g     s1f        Screener Interview Complete
katrina_city    str11   %11s                  Preload Var: Town/City
katrina_state   str2    %2s                   Preload Var: State
intro1          byte    %12.0g     s3f        Introduction to Study
rec_consent1    byte    %45.0g     s0f        Recorded IW Consent
a1              byte    %10.0g     s4f        Informant Age 18+
a2              byte    %17.0g     s5f        Speak to Someone Age 18+
intro2          byte    %12.0g     s3f        Introduction to Study
rec_consent2    byte    %45.0g     s0f        Recorded IW Consent
a3a             byte    %10.0g     s4f        Living in Selected Area Pre-K
a3b             byte    %10.0g     s4f        Living Min 2 Months Pre-K
a3c             byte    %10.0g     s4f        Another Place to Stay Pre-K
a4              byte    %10.0g     s4f        Other HH Members Pre-K
a5              byte    %17.0g     s5f        Speak to Other Pre-K HH Member
intro3          byte    %12.0g     s3f        Introduction to Study
rec_consent3    byte    %45.0g     s0f        Recorded IW Consent
a6              byte    %10.0g     s4f        Have Contact Info for Pre-K
                                                Residents
a7              byte    %10.0g     s4f        Know a Contact for Pre-K
                                                Residents
a8              byte    %10.0g     tnum       Number HH Residents
a9              byte    %12.0g     s3f        HH Residents Info Intro
personnum_a_1   byte    %10.0g     tnum       Person Number
a11_a_1         byte    %10.0g     tnum       Age
a12_a_1         byte    %12.0g     s6f        Age 18+ Yrs
a12a_a_1        byte    %10.0g     s7f        Gender
a13_a_1         byte    %23.0g     s8f        Rel to Resp
a14_a_1         byte    %10.0g     s4f        Other HH Members
personnum_a_2   byte    %10.0g     tnum       Person Number
a11_a_2         int     %10.0g     tnum       Age
a12_a_2         byte    %12.0g     s6f        Age 18+ Yrs
a12a_a_2        byte    %10.0g     s7f        Gender
a13_a_2         byte    %23.0g     s8f        Rel to Resp
a14_a_2         byte    %10.0g     s4f        Other HH Members
personnum_a_3   byte    %10.0g     tnum       Person Number
a11_a_3         int     %10.0g     tnum       Age
a12_a_3         byte    %12.0g     s6f        Age 18+ Yrs
```

a12a_a_3	byte	%10.0g	s7f	Gender
a13_a_3	byte	%23.0g	s8f	Rel to Resp
a14_a_3	byte	%10.0g	s4f	Other HH Members
personnum_a_4	byte	%10.0g	tnum	Person Number
a11_a_4	int	%10.0g	tnum	Age
a12_a_4	byte	%12.0g	s6f	Age 18+ Yrs
a12a_a_4	byte	%10.0g	s7f	Gender
a13_a_4	byte	%23.0g	s8f	Rel to Resp
a14_a_4	byte	%10.0g	s4f	Other HH Members
personnum_a_5	byte	%10.0g	tnum	Person Number
a11_a_5	int	%10.0g	tnum	Age
a12_a_5	byte	%12.0g	s6f	Age 18+ Yrs
a12a_a_5	byte	%10.0g	s7f	Gender
a13_a_5	byte	%23.0g	s8f	Rel to Resp
a14_a_5	byte	%10.0g	s4f	Other HH Members
personnum_a_6	byte	%10.0g	tnum	Person Number
a11_a_6	int	%10.0g	tnum	Age
a12_a_6	byte	%12.0g	s6f	Age 18+ Yrs
a12a_a_6	byte	%10.0g	s7f	Gender
a13_a_6	byte	%23.0g	s8f	Rel to Resp
a14_a_6	byte	%10.0g	s4f	Other HH Members
personnum_a_7	byte	%10.0g	tnum	Person Number
a11_a_7	byte	%10.0g	tnum	Age
a12_a_7	byte	%12.0g	s6f	Age 18+ Yrs
a12a_a_7	byte	%10.0g	s7f	Gender
a13_a_7	byte	%23.0g	s8f	Rel to Resp
a14_a_7	byte	%10.0g	s4f	Other HH Members
personnum_a_8	byte	%10.0g	tnum	Person Number
a11_a_8	byte	%10.0g	tnum	Age
a12_a_8	byte	%12.0g	s6f	Age 18+ Yrs
a12a_a_8	byte	%10.0g	s7f	Gender
a13_a_8	byte	%23.0g	s8f	Rel to Resp
a14_a_8	byte	%10.0g	s4f	Other HH Members
personnum_a_9	byte	%10.0g	tnum	Person Number
a11_a_9	byte	%10.0g	tnum	Age
a12_a_9	byte	%12.0g	s6f	Age 18+ Yrs
a12a_a_9	byte	%10.0g	s7f	Gender
a13_a_9	byte	%23.0g	s8f	Rel to Resp
a14_a_9	byte	%10.0g	s4f	Other HH Members
personnum_a_10	byte	%10.0g	tnum	Person Number
a11_a_10	byte	%10.0g	tnum	Age
a12_a_10	byte	%12.0g	s6f	Age 18+ Yrs
a12a_a_10	byte	%10.0g	s7f	Gender
a13_a_10	byte	%23.0g	s8f	Rel to Resp
a14_a_10	byte	%10.0g	s4f	Other HH Members
personnum_a_11	byte	%10.0g	tnum	Person Number
a11_a_11	byte	%10.0g	tnum	Age
a12_a_11	byte	%12.0g	s6f	Age 18+ Yrs
a12a_a_11	byte	%10.0g	s7f	Gender
a13_a_11	byte	%23.0g	s8f	Rel to Resp
a14_a_11	byte	%10.0g	s4f	Other HH Members
personnum_a_12	byte	%10.0g	tnum	Person Number
a11_a_12	byte	%10.0g	tnum	Age
a12_a_12	byte	%12.0g	s6f	Age 18+ Yrs
a12a_a_12	byte	%10.0g	s7f	Gender
a13_a_12	byte	%23.0g	s8f	Rel to Resp
a14_a_12	byte	%10.0g	s4f	Other HH Members

personnum_a_13	byte	%10.0g	tnum	Person Number
a11_a_13	int	%10.0g	tnum	Age
a12_a_13	byte	%12.0g	s6f	Age 18+ Yrs
a12a_a_13	byte	%10.0g	s7f	Gender
a13_a_13	byte	%23.0g	s8f	Rel to Resp
a14_a_13	byte	%10.0g	s4f	Other HH Members
personnum_a_14	byte	%10.0g	tnum	Person Number
a11_a_14	byte	%10.0g	tnum	Age
a12_a_14	byte	%12.0g	s6f	Age 18+ Yrs
a12a_a_14	byte	%10.0g	s7f	Gender
a13_a_14	byte	%23.0g	s8f	Rel to Resp
a14_a_14	byte	%10.0g	s4f	Other HH Members
a15	byte	%45.0g	s9f	HHL Confirmation
hhcount	byte	%10.0g	tnum	Count of HH Members
a16_s_1	byte	%10.0g	s10f	House in Whose Name
a16_s_2	byte	%10.0g	s10f	House in Whose Name
a16_s_3	byte	%10.0g	s10f	House in Whose Name
a16_s_4	byte	%10.0g	s10f	House in Whose Name
a17_s_1	byte	%13.0g	s11f	Who Knows Most
a17_s_2	byte	%13.0g	s11f	Who Knows Most
a17_s_3	byte	%13.0g	s11f	Who Knows Most
a17_s_4	byte	%13.0g	s11f	Who Knows Most
a17_s_5	byte	%13.0g	s11f	Who Knows Most
a17_s_6	byte	%13.0g	s11f	Who Knows Most
a17_s_7	byte	%13.0g	s11f	Who Knows Most
a19_stater	byte	%33.0g	stcat	RECODED: A19 STATE
a19_phonetype1	byte	%16.0g	s12f	Phone 1 Type
a19_haveph2	byte	%10.0g	s4f	Have 2nd Phone Number
a19_phonetype2	byte	%16.0g	s12f	Phone 2 Type
a19a	byte	%10.0g	s4f	Adult R Co-Resident w/ Screener R
a20copyflag	byte	%10.0g	s4f	A20 Copy Flag
a20_stater	byte	%33.0g	stcat	RECODED: A20 STATE
a20_phonetype1	byte	%16.0g	s12f	Phone 1 Type
a20_haveph2	byte	%10.0g	s4f	Have 2nd Phone Number
a20_phonetype2	byte	%16.0g	s12f	Phone 2 Type
a20a	byte	%10.0g	s4f	HH R Co-Resident w/ Screener R
a20b	byte	%10.0g	s4f	HH R Co-Resident w/ Adult R
a21copyflag	byte	%10.0g	s4f	A21 Copy Flag
a21_stater	byte	%33.0g	stcat	RECODED: A21 STATE
a21_phonetype1	byte	%16.0g	s12f	Phone 1 Type
a21_haveph2	byte	%10.0g	s4f	Have 2nd Phone Number
a21_phonetype2	byte	%16.0g	s12f	Phone 2 Type
hh18count	byte	%10.0g	tnum	Count of HH Members 18yrs+ Currently in HH
hh65count	byte	%10.0g	tnum	Count of HH Members 65yrs+ Currently in HH
hh65	byte	%10.0g	s4f	All Elig HH Members 65yrs+
arranselflag	byte	%10.0g	s4f	Adult Random Selection Flag
hhranselflag	byte	%10.0g	s4f	Household Random Selection Flag
arpnum	byte	%10.0g	tnum	Adult Respondent Person Number
arage	int	%10.0g	tnum	Adult Respondent Age
arrel	byte	%8.0g	t6f	Adult Respondent Relation
argender	byte	%10.0g	s7f	Adult Respondent Gender
arstater	byte	%33.0g	stcat	RECODED: ADULT RESPONDENT STATE
arphone1type	byte	%16.0g	s12f	Adult Respondent Phone 1 Type
arphone2type	byte	%16.0g	s12f	Adult Respondent Phone 2 Type

```
hhrpnum         byte    %10.0g     tnum       Household Respondent Person
                                                Number
hhrage          byte    %10.0g     tnum       Household Respondent Age
hhrrel          byte    %23.0g     s8f        Household Respondent Relation
hhrgender       byte    %10.0g     s7f        Household Respondent Gender
hhrstater       byte    %33.0g     stcat      RECODED: HOUSEHOLD RESPONDENT
                                                STATE
hhrphone1type   byte    %16.0g     s12f       Household Respondent Phone 1 Type
hhrphone2type   byte    %16.0g     s12f       Household Respondent Phone 2 Type
rinformadult    byte    %10.0g     s4f        Is Informant Selected Adult
                                                Respondent
rinformhh       byte    %10.0g     s4f        Is Informant Selected Household
                                                Respondent
respselconfirm  byte    %12.0g     s3f        Respondent Selection Confirmation
a22             byte    %23.0g     s13f       Scr Resp Selected HH and/or AR
a23a            byte    %10.0g     s4f        HH Co-Reside w/ Scr Resp
a23b            byte    %10.0g     s4f        AR Co-Reside w/ Scr Resp
a23c            byte    %10.0g     s4f        HH and/or AR Co-Reside
a24             byte    %12.0g     s3f        Screener Thank You
a25_a_1         byte    %17.0g     s5f        Speak with Selected ^xHH_Adult
                                                Respondent
a25_a_2         byte    %17.0g     s5f        Speak with Selected ^xHH_Adult
                                                Respondent
ar_kdistg       byte    %21.0g     scrkdist   Distance group: btwn AR residence
                                                and Katrina address
hhr_kdistg      byte    %21.0g     scrkdist   Distance group: btwn HHR
                                                residence and Katrina address
ar_hhr_distg    byte    %20.0g     arhhrdist
                                               Distance group: btwn AR residence
                                                and HHR residence
a19_kdistg      byte    %21.0g     scrkdist   Distance group: btwn A19
                                                residence and Katrina address
a20_kdistg      byte    %21.0g     scrkdist   Distance group: btwn A20
                                                residence and Katrina address
a21_kdistg      byte    %21.0g     scrkdist   Distance group: btwn A21
                                                residence and Katrina address
arqualflg       byte    %30.0g     qualflag   AR LOCATION GEOCODE QUALITY FLAG
hhrqualflg      byte    %30.0g     qualflag   HHR LOCATION GEOCODE QUALITY FLAG
katrina_qualflg byte    %30.0g     qualflag   PRE-KATRINA LOCATION GEOCODE
                                                QUALITY FLAG
a19_qualflg     byte    %30.0g     qualflag   A19 LOCATION GEOCODE QUALITY FLAG
a20_qualflg     byte    %30.0g     qualflag   A19 LOCATION GEOCODE QUALITY FLAG
a21_qualflg     byte    %30.0g     qualflag   A19 LOCATION GEOCODE QUALITY FLAG
-------------------------------------------------------------------------------

               Dataset:  screener_pubfin
                 Label:  DNORS Screener: Public use: August 2015
  Number of variables:  182
Number of observations:  1,557
                  Size:  358,110 bytes ignoring labels, etc.

-------------------------------------------------------------------------------
sampleid                                                            PrimaryKey
-------------------------------------------------------------------------------
                  type:  string (str10)
         unique values:  1557                     missing "":  0/1557
              examples:  "1128003210"
```

```
                        "1156016710"
                        "1186004410"
                        "1220001710"
-------------------------------------------------------------------------------
hhid                                                  HOUSEHOLD ID -- 8 DIGITS
-------------------------------------------------------------------------------
                  type:  string (str8)
         unique values:  1557                    missing "":  0/1557
              examples:  "11280032"
                         "11560167"
                         "11860044"
                         "12200017"
-------------------------------------------------------------------------------
dnors_segment                                                dnors segment ID
-------------------------------------------------------------------------------
                  type:  numeric (int)
                 range:  [101,250]                    units:  1
         unique values:  149                     missing .:  0/1557
                  mean:   173.073
             std. dev:   44.0888
           percentiles:        10%       25%       50%       75%       90%
                               115       135       170       211       236
-------------------------------------------------------------------------------
totalmins                                                      Total Minutes
-------------------------------------------------------------------------------
                  type:  numeric (double)
                 label:  tnum, but 638 nonmissing values are not labeled
                 range:  [2.25,71.72]                 units:  .01
         unique values:  638                     missing .:  0/1557
              examples:  5.03
                         6.53
                         8.05
                         10.23
-------------------------------------------------------------------------------
iwstartdate                                              Interview Start Date
-------------------------------------------------------------------------------
                  type:  numeric daily date (long)
                 label:  mmddyy, but label does not exist
                 range:  [18078,18379]                units:  1
       or equivalently:  [30jun2009,27apr2010]        units:  days
         unique values:  283                     missing .:  0/1557
              examples:  18125
                         18179
                         18241
                         18297
-------------------------------------------------------------------------------
iwenddate                                                  Interview End Date
-------------------------------------------------------------------------------
                  type:  numeric daily date (long)
                 label:  mmddyy, but label does not exist
                 range:  [18078,18379]                units:  1
       or equivalently:  [30jun2009,27apr2010]        units:  days
         unique values:  284                     missing .:  0/1557
              examples:  18132
                         18189
                         18246
                         18302
```

```
-------------------------------------------------------------------------------
rec_consent                                                 Recorded IW Consent
-------------------------------------------------------------------------------
                  type:  numeric (byte)
                 label:  s0f
                 range:  [1,1]                        units:  1
         unique values:  1                        missing .:  27/1557
            tabulation:  Freq.   Numeric  Label
                          1530         1  1. Agrees to have interview
                                          recorded
                            27         .
-------------------------------------------------------------------------------
iwcomplete                                       Screener Interview Complete
-------------------------------------------------------------------------------
                  type:  numeric (byte)
                 label:  s1f
                 range:  [1,1]                        units:  1
         unique values:  1                        missing .:  0/1557
            tabulation:  Freq.   Numeric  Label
                          1557         1  1. Interview complete
-------------------------------------------------------------------------------
katrina_city                                          Preload Var: Town/City
-------------------------------------------------------------------------------
                  type:  string (str11)
         unique values:  1                        missing "":  0/1557
            tabulation:  Freq.  Value
                          1557  "NEW ORLEANS"
               warning:  variable has embedded blanks
-------------------------------------------------------------------------------
katrina_state                                           Preload Var: State
-------------------------------------------------------------------------------
                  type:  string (str2)
         unique values:  1                        missing "":  0/1557
            tabulation:  Freq.  Value
                          1557  "LA"
-------------------------------------------------------------------------------
intro1                                                  Introduction to Study
-------------------------------------------------------------------------------
                  type:  numeric (byte)
                 label:  s3f
                 range:  [1,1]                        units:  1
         unique values:  1                        missing .:  0/1557
            tabulation:  Freq.   Numeric  Label
                          1557         1  1. Continue
-------------------------------------------------------------------------------
rec_consent1                                                Recorded IW Consent
-------------------------------------------------------------------------------
                  type:  numeric (byte)
                 label:  s0f
                 range:  [1,5]                        units:  1
         unique values:  2                        missing .:  0/1557
            tabulation:  Freq.   Numeric  Label
                          1529         1  1. Agrees to have interview
                                          recorded
                            28         5  5. Does not agree to have
                                          interview recorded
-------------------------------------------------------------------------------
```

```
a1                                                              Informant Age 18+
-------------------------------------------------------------------------------
                 type:  numeric (byte)
                label:  s4f
                range:  [1,1]                        units:  1
        unique values:  1                    missing .:  0/1557
           tabulation:  Freq.   Numeric  Label
                         1557         1  1. Yes
-------------------------------------------------------------------------------
a2                                                   Speak to Someone Age 18+
-------------------------------------------------------------------------------
                 type:  numeric (byte)
                label:  s5f
                range:  [.,.]                        units:  .
        unique values:  0                    missing .:  1557/1557
           tabulation:  Freq.   Numeric  Label
                         1557         .
-------------------------------------------------------------------------------
intro2                                                    Introduction to Study
-------------------------------------------------------------------------------
                 type:  numeric (byte)
                label:  s3f
                range:  [.,.]                        units:  .
        unique values:  0                    missing .:  1557/1557
           tabulation:  Freq.   Numeric  Label
                         1557         .
-------------------------------------------------------------------------------
rec_consent2                                            Recorded IW Consent
-------------------------------------------------------------------------------
                 type:  numeric (byte)
                label:  s0f
                range:  [.,.]                        units:  .
        unique values:  0                    missing .:  1557/1557
           tabulation:  Freq.   Numeric  Label
                         1557         .
-------------------------------------------------------------------------------
a3a                                             Living in Selected Area Pre-K
-------------------------------------------------------------------------------
                 type:  numeric (byte)
                label:  s4f
                range:  [1,5]                        units:  1
        unique values:  2                    missing .:  0/1557
           tabulation:  Freq.   Numeric  Label
                         1556         1  1. Yes
                            1         5  5. No
-------------------------------------------------------------------------------
a3b                                                 Living Min 2 Months Pre-K
-------------------------------------------------------------------------------
                 type:  numeric (byte)
                label:  s4f
                range:  [1,5]                        units:  1
        unique values:  2                    missing .:  1/1557
           tabulation:  Freq.   Numeric  Label
                         1553         1  1. Yes
                            3         5  5. No
                            1         .
-------------------------------------------------------------------------------
```

```
a3c                                                   Another Place to Stay Pre-K
-------------------------------------------------------------------------------
                  type:  numeric (byte)
                 label:  s4f
                 range:  [5,5]                        units:  1
         unique values:  1                        missing .:  1554/1557
            tabulation:  Freq.   Numeric  Label
                            3         5  5. No
                         1554         .
-------------------------------------------------------------------------------
a4                                                      Other HH Members Pre-K
-------------------------------------------------------------------------------
                  type:  numeric (byte)
                 label:  s4f
                 range:  [1,1]                        units:  1
         unique values:  1                        missing .:  1556/1557
            tabulation:  Freq.   Numeric  Label
                            1         1  1. Yes
                         1556         .
-------------------------------------------------------------------------------
a5                                              Speak to Other Pre-K HH Member
-------------------------------------------------------------------------------
                  type:  numeric (byte)
                 label:  s5f
                 range:  [1,1]                        units:  1
         unique values:  1                        missing .:  1556/1557
            tabulation:  Freq.   Numeric  Label
                            1         1  1. Yes
                         1556         .
-------------------------------------------------------------------------------
intro3                                                    Introduction to Study
-------------------------------------------------------------------------------
                  type:  numeric (byte)
                 label:  s3f
                 range:  [1,1]                        units:  1
         unique values:  1                        missing .:  1556/1557
            tabulation:  Freq.   Numeric  Label
                            1         1  1. Continue
                         1556         .
-------------------------------------------------------------------------------
rec_consent3                                            Recorded IW Consent
-------------------------------------------------------------------------------
                  type:  numeric (byte)
                 label:  s0f
                 range:  [1,1]                        units:  1
         unique values:  1                        missing .:  1556/1557
            tabulation:  Freq.   Numeric  Label
                            1         1  1. Agrees to have interview
                                         recorded
                         1556         .
-------------------------------------------------------------------------------
a6                                      Have Contact Info for Pre-K Residents
-------------------------------------------------------------------------------
                  type:  numeric (byte)
                 label:  s4f
                 range:  [.,.]                        units:  .
         unique values:  0                        missing .:  1557/1557
```

```
            tabulation:  Freq.   Numeric  Label
                          1557         .
-------------------------------------------------------------------------------
a7                                          Know a Contact for Pre-K Residents
-------------------------------------------------------------------------------
                  type:  numeric (byte)
                 label:  s4f
                 range:  [.,.]                        units:  .
          unique values:  0                       missing .:  1557/1557
            tabulation:  Freq.   Numeric  Label
                          1557         .
-------------------------------------------------------------------------------
a8                                                        Number HH Residents
-------------------------------------------------------------------------------
                  type:  numeric (byte)
                 label:  tnum, but 12 nonmissing values are not labeled
                 range:  [1,14]                       units:  1
          unique values:  12                      missing .:  0/1557
            tabulation:  Freq.   Numeric  Label
                           401         1
                           504         2
                           274         3
                           212         4
                            80         5
                            51         6
                            22         7
                             4         8
                             3         9
                             2        11
                             3        12
                             1        14
-------------------------------------------------------------------------------
a9                                                  HH Residents Info Intro
-------------------------------------------------------------------------------
                  type:  numeric (byte)
                 label:  s3f
                 range:  [1,1]                        units:  1
          unique values:  1                       missing .:  401/1557
            tabulation:  Freq.   Numeric  Label
                          1156         1  1. Continue
                           401         .
-------------------------------------------------------------------------------
personnum_a_1                                                      Person Number
-------------------------------------------------------------------------------
                  type:  numeric (byte)
                 label:  tnum, but 1 nonmissing value is not labeled
                 range:  [1,1]                        units:  1
          unique values:  1                       missing .:  0/1557
            tabulation:  Freq.   Numeric  Label
                          1557         1
-------------------------------------------------------------------------------
a11_a_1                                                                    Age
-------------------------------------------------------------------------------
                  type:  numeric (byte)
                 label:  tnum, but 77 nonmissing values are not labeled
                 range:  [18,94]                      units:  1
          unique values:  77                      missing .:  0/1557
```

```
       unique mv codes:  1                       missing .*:  1/1557
              examples:  42
                         52
                         60
                         69
-------------------------------------------------------------------------------
a12_a_1                                                          Age 18+ Yrs
-------------------------------------------------------------------------------
                  type:  numeric (byte)
                 label:  s6f
                 range:  [1,1]                        units:  1
         unique values:  1                        missing .:  1556/1557
            tabulation:  Freq.   Numeric  Label
                            1         1  1. Yes
                         1556         .
-------------------------------------------------------------------------------
a12a_a_1                                                            Gender
-------------------------------------------------------------------------------
                  type:  numeric (byte)
                 label:  s7f
                 range:  [1,5]                        units:  1
         unique values:  2                        missing .:  0/1557
            tabulation:  Freq.   Numeric  Label
                          579         1  1. Male
                          978         5  5. Female
-------------------------------------------------------------------------------
a13_a_1                                                          Rel to Resp
-------------------------------------------------------------------------------
                  type:  numeric (byte)
                 label:  s8f
                 range:  [0,0]                        units:  1
         unique values:  1                        missing .:  0/1557
            tabulation:  Freq.   Numeric  Label
                         1557         0  0. Resp
-------------------------------------------------------------------------------
a14_a_1                                                    Other HH Members
-------------------------------------------------------------------------------
                  type:  numeric (byte)
                 label:  s4f
                 range:  [1,5]                        units:  1
         unique values:  2                        missing .:  1154/1557
       unique mv codes:  2                       missing .*:  1/1557
            tabulation:  Freq.   Numeric  Label
                           20         1  1. Yes
                          382         5  5. No
                         1154         .
                            1        .d  Dont know
-------------------------------------------------------------------------------
personnum_a_2                                                  Person Number
-------------------------------------------------------------------------------
                  type:  numeric (byte)
                 label:  tnum, but 1 nonmissing value is not labeled
                 range:  [2,2]                        units:  1
         unique values:  1                        missing .:  382/1557
            tabulation:  Freq.   Numeric  Label
                         1175         2
                          382         .
```

```
-------------------------------------------------------------------------------
a11_a_2                                                                   Age
-------------------------------------------------------------------------------
                  type:  numeric (int)
                 label:  tnum, but 88 nonmissing values are not labeled
                 range:  [5,997]                      units:  1
         unique values:  89                       missing .:  382/1557
       unique mv codes:  3                        missing .*:  4/1557
              examples:  36
                         52
                         67
                         .
-------------------------------------------------------------------------------
a12_a_2                                                           Age 18+ Yrs
-------------------------------------------------------------------------------
                  type:  numeric (byte)
                 label:  s6f
                 range:  [1,1]                        units:  1
         unique values:  1                        missing .:  1553/1557
       unique mv codes:  2                        missing .*:  1/1557
            tabulation:  Freq.   Numeric  Label
                            3         1  1. Yes
                         1553         .
                            1        .r  Refusal
-------------------------------------------------------------------------------
a12a_a_2                                                                Gender
-------------------------------------------------------------------------------
                  type:  numeric (byte)
                 label:  s7f
                 range:  [1,5]                        units:  1
         unique values:  2                        missing .:  382/1557
       unique mv codes:  2                        missing .*:  1/1557
            tabulation:  Freq.   Numeric  Label
                          645         1  1. Male
                          529         5  5. Female
                          382         .
                            1        .r  Refusal
-------------------------------------------------------------------------------
a13_a_2                                                             Rel to Resp
-------------------------------------------------------------------------------
                  type:  numeric (byte)
                 label:  s8f
                 range:  [1,28]                       units:  1
         unique values:  21                       missing .:  382/1557
       unique mv codes:  3                        missing .*:  2/1557
            tabulation:  Freq.   Numeric  Label
                          353         1  1. Husband
                          249         2  2. Wife
                           50         3  3. Unmarried partner
                          134         4  4. Biological son
                          105         5  5. Biological daughter
                            5         6  6. Adopted son
                            4         7  7. Adopted daughter
                            3         8  8. Stepson
                           22        10  10. Brother
                           28        11  11. Sister
                           24        12  12. Father
```

```
                            71        13  13. Mother
                            11        18  18. Grandson
                            11        19  19. Granddaughter
                            10        22  22. Niece
                             2        23  23. Nephew
                             1        24  24. Uncle
                             3        25  25. Aunt
                            18        26  26. Other relative
                            28        27  27. Housemate, boarder
                            41        28  28. Other non-relative
                           382         .
                             1        .d  Dont know
                             1        .r  Refusal
-------------------------------------------------------------------------------
a14_a_2                                                        Other HH Members
-------------------------------------------------------------------------------
                  type:  numeric (byte)
                 label:  s4f
                 range:  [1,5]                        units:  1
         unique values:  2                    missing .:  1030/1557
            tabulation:  Freq.   Numeric  Label
                            17         1  1. Yes
                           510         5  5. No
                          1030         .
-------------------------------------------------------------------------------
personnum_a_3                                                    Person Number
-------------------------------------------------------------------------------
                  type:  numeric (byte)
                 label:  tnum, but 1 nonmissing value is not labeled
                 range:  [3,3]                        units:  1
         unique values:  1                    missing .:  890/1557
            tabulation:  Freq.   Numeric  Label
                           667         3
                           890         .
-------------------------------------------------------------------------------
a11_a_3                                                                    Age
-------------------------------------------------------------------------------
                  type:  numeric (int)
                 label:  tnum, but 76 nonmissing values are not labeled
                 range:  [4,997]                      units:  1
         unique values:  77                   missing .:  890/1557
       unique mv codes:  3                    missing .*:  4/1557
              examples:  22
                         68
                         .
                         .
-------------------------------------------------------------------------------
a12_a_3                                                          Age 18+ Yrs
-------------------------------------------------------------------------------
                  type:  numeric (byte)
                 label:  s6f
                 range:  [1,1]                        units:  1
         unique values:  1                    missing .:  1553/1557
       unique mv codes:  2                    missing .*:  1/1557
            tabulation:  Freq.   Numeric  Label
                             3         1  1. Yes
                          1553         .
```

```
                            1        .r  Refusal
-------------------------------------------------------------------------------
a12a_a_3                                                              Gender
-------------------------------------------------------------------------------
                  type:  numeric (byte)
                 label:  s7f
                 range:  [1,5]                        units:  1
         unique values:  2                        missing .:  890/1557
       unique mv codes:  2                        missing .*:  1/1557
            tabulation:  Freq.   Numeric  Label
                           339         1  1. Male
                           327         5  5. Female
                           890         .
                             1        .r  Refusal
-------------------------------------------------------------------------------
a13_a_3                                                           Rel to Resp
-------------------------------------------------------------------------------
                  type:  numeric (byte)
                 label:  s8f
                 range:  [1,28]                       units:  1
         unique values:  28                       missing .:  890/1557
       unique mv codes:  2                        missing .*:  1/1557
            tabulation:  Freq.   Numeric  Label
                            11         1  1. Husband
                             3         2  2. Wife
                             1         3  3. Unmarried partner
                           212         4  4. Biological son
                           198         5  5. Biological daughter
                             1         6  6. Adopted son
                             4         7  7. Adopted daughter
                            10         8  8. Stepson
                            18         9  9. Stepdaughter
                            18        10  10. Brother
                            23        11  11. Sister
                            16        12  12. Father
                            30        13  13. Mother
                             1        14  14. Father-in-law
                             3        15  15. Mother-in-law
                             4        16  16. Son-in-law
                             3        17  17. Daughter-in-law
                            23        18  18. Grandson
                            22        19  19. Granddaughter
                             3        20  20. Brother-in-law
                             1        21  21. Sister-in-law
                             9        22  22. Niece
                             4        23  23. Nephew
                             1        24  24. Uncle
                             2        25  25. Aunt
                            16        26  26. Other relative
                             8        27  27. Housemate, boarder
                            21        28  28. Other non-relative
                           890         .
                             1        .r  Refusal
-------------------------------------------------------------------------------
a14_a_3                                                       Other HH Members
-------------------------------------------------------------------------------
                  type:  numeric (byte)
```

```
                label:  s4f
                range:  [1,5]                        units:  1
        unique values:  2                    missing .:  1268/1557
           tabulation:  Freq.   Numeric  Label
                           23         1  1. Yes
                          266         5  5. No
                         1268         .
-------------------------------------------------------------------------------
personnum_a_4                                                  Person Number
-------------------------------------------------------------------------------
                 type:  numeric (byte)
                label:  tnum, but 1 nonmissing value is not labeled
                range:  [4,4]                        units:  1
        unique values:  1                    missing .:  1156/1557
           tabulation:  Freq.   Numeric  Label
                          401         4
                         1156         .
-------------------------------------------------------------------------------
a11_a_4                                                              Age
-------------------------------------------------------------------------------
                 type:  numeric (int)
                label:  tnum, but 59 nonmissing values are not labeled
                range:  [4,997]                      units:  1
        unique values:  60                   missing .:  1156/1557
      unique mv codes:  3                   missing .*:  4/1557
             examples:  27
                        .
                        .
                        .
-------------------------------------------------------------------------------
a12_a_4                                                        Age 18+ Yrs
-------------------------------------------------------------------------------
                 type:  numeric (byte)
                label:  s6f
                range:  [1,1]                        units:  1
        unique values:  1                    missing .:  1553/1557
      unique mv codes:  2                   missing .*:  1/1557
           tabulation:  Freq.   Numeric  Label
                            3         1  1. Yes
                         1553         .
                            1        .r  Refusal
-------------------------------------------------------------------------------
a12a_a_4                                                          Gender
-------------------------------------------------------------------------------
                 type:  numeric (byte)
                label:  s7f
                range:  [1,5]                        units:  1
        unique values:  2                    missing .:  1156/1557
      unique mv codes:  2                   missing .*:  1/1557
           tabulation:  Freq.   Numeric  Label
                          211         1  1. Male
                          189         5  5. Female
                         1156         .
                            1        .r  Refusal
-------------------------------------------------------------------------------
a13_a_4                                                       Rel to Resp
-------------------------------------------------------------------------------
```

```
                  type:  numeric (byte)
                 label:  s8f
                 range:  [1,28]                       units:  1
         unique values:  25                       missing .:  1156/1557
       unique mv codes:  2                        missing .*:  1/1557
            tabulation:  Freq.   Numeric  Label
                            6         1  1. Husband
                            1         2  2. Wife
                          113         4  4. Biological son
                          105         5  5. Biological daughter
                            2         6  6. Adopted son
                            2         7  7. Adopted daughter
                            5         8  8. Stepson
                            4         9  9. Stepdaughter
                           17        10  10. Brother
                           10        11  11. Sister
                            4        12  12. Father
                           14        13  13. Mother
                            2        15  15. Mother-in-law
                            4        16  16. Son-in-law
                            1        17  17. Daughter-in-law
                           27        18  18. Grandson
                           31        19  19. Granddaughter
                            2        20  20. Brother-in-law
                           10        22  22. Niece
                           10        23  23. Nephew
                            2        24  24. Uncle
                            1        25  25. Aunt
                           13        26  26. Other relative
                            3        27  27. Housemate, boarder
                           11        28  28. Other non-relative
                         1156         .
                            1        .r  Refusal
-------------------------------------------------------------------------------
a14_a_4                                                        Other HH Members
-------------------------------------------------------------------------------
                  type:  numeric (byte)
                 label:  s4f
                 range:  [1,5]                        units:  1
         unique values:  2                        missing .:  1322/1557
            tabulation:  Freq.   Numeric  Label
                           10         1  1. Yes
                          225         5  5. No
                         1322         .
-------------------------------------------------------------------------------
personnum_a_5                                                    Person Number
-------------------------------------------------------------------------------
                  type:  numeric (byte)
                 label:  tnum, but 1 nonmissing value is not labeled
                 range:  [5,5]                        units:  1
         unique values:  1                        missing .:  1381/1557
            tabulation:  Freq.   Numeric  Label
                          176         5
                         1381         .
-------------------------------------------------------------------------------
a11_a_5                                                                    Age
-------------------------------------------------------------------------------
```

```
                 type:  numeric (int)
                label:  tnum, but 48 nonmissing values are not labeled
                range:  [4,997]                      units:  1
        unique values:  49                       missing .:  1381/1557
             examples:  .
                        .
                        .
                        .
-------------------------------------------------------------------------------
a12_a_5                                                          Age 18+ Yrs
-------------------------------------------------------------------------------
                 type:  numeric (byte)
                label:  s6f
                range:  [.,.]                        units:  .
        unique values:  0                        missing .:  1557/1557
           tabulation:  Freq.   Numeric  Label
                         1557         .
-------------------------------------------------------------------------------
a12a_a_5                                                            Gender
-------------------------------------------------------------------------------
                 type:  numeric (byte)
                label:  s7f
                range:  [1,5]                        units:  1
        unique values:  2                        missing .:  1381/1557
           tabulation:  Freq.   Numeric  Label
                           97         1  1. Male
                           79         5  5. Female
                         1381         .
-------------------------------------------------------------------------------
a13_a_5                                                          Rel to Resp
-------------------------------------------------------------------------------
                 type:  numeric (byte)
                label:  s8f
                range:  [1,28]                       units:  1
        unique values:  20                       missing .:  1381/1557
           tabulation:  Freq.   Numeric  Label
                            2         1  1. Husband
                            2         2  2. Wife
                           45         4  4. Biological son
                           28         5  5. Biological daughter
                            7         8  8. Stepson
                            2         9  9. Stepdaughter
                            4        10  10. Brother
                            6        11  11. Sister
                            3        12  12. Father
                            8        13  13. Mother
                            1        15  15. Mother-in-law
                            2        16  16. Son-in-law
                           20        18  18. Grandson
                           20        19  19. Granddaughter
                            1        21  21. Sister-in-law
                            3        22  22. Niece
                            7        23  23. Nephew
                            1        25  25. Aunt
                           10        26  26. Other relative
                            4        28  28. Other non-relative
                         1381         .
```

```
-------------------------------------------------------------------------------
a14_a_5                                                       Other HH Members
-------------------------------------------------------------------------------
                  type:  numeric (byte)
                 label:  s4f
                 range:  [1,5]                        units:  1
         unique values:  2                        missing .:  1467/1557
            tabulation:  Freq.   Numeric  Label
                            7         1  1. Yes
                           83         5  5. No
                         1467         .

-------------------------------------------------------------------------------
personnum_a_6                                                   Person Number
-------------------------------------------------------------------------------
                  type:  numeric (byte)
                 label:  tnum, but 1 nonmissing value is not labeled
                 range:  [6,6]                        units:  1
         unique values:  1                        missing .:  1464/1557
            tabulation:  Freq.   Numeric  Label
                           93         6
                         1464         .

-------------------------------------------------------------------------------
a11_a_6                                                                   Age
-------------------------------------------------------------------------------
                  type:  numeric (int)
                 label:  tnum, but 36 nonmissing values are not labeled
                 range:  [4,997]                      units:  1
         unique values:  37                       missing .:  1464/1557
              examples:  .
                         .
                         .
                         .

-------------------------------------------------------------------------------
a12_a_6                                                         Age 18+ Yrs
-------------------------------------------------------------------------------
                  type:  numeric (byte)
                 label:  s6f
                 range:  [.,.]                        units:  .
         unique values:  0                        missing .:  1557/1557
            tabulation:  Freq.   Numeric  Label
                         1557         .

-------------------------------------------------------------------------------
a12a_a_6                                                             Gender
-------------------------------------------------------------------------------
                  type:  numeric (byte)
                 label:  s7f
                 range:  [1,5]                        units:  1
         unique values:  2                        missing .:  1464/1557
            tabulation:  Freq.   Numeric  Label
                           49         1  1. Male
                           44         5  5. Female
                         1464         .

-------------------------------------------------------------------------------
a13_a_6                                                           Rel to Resp
-------------------------------------------------------------------------------
                  type:  numeric (byte)
                 label:  s8f
```

```
                range:  [3,28]                      units:  1
        unique values:  19                       missing .:  1464/1557
           tabulation:  Freq.   Numeric  Label
                            1         3  3. Unmarried partner
                           16         4  4. Biological son
                           12         5  5. Biological daughter
                            1         6  6. Adopted son
                            1         8  8. Stepson
                            2        10  10. Brother
                            3        11  11. Sister
                            2        12  12. Father
                            4        13  13. Mother
                            1        15  15. Mother-in-law
                            1        16  16. Son-in-law
                            1        17  17. Daughter-in-law
                           12        18  18. Grandson
                           16        19  19. Granddaughter
                            2        22  22. Niece
                            5        23  23. Nephew
                            5        26  26. Other relative
                            1        27  27. Housemate, boarder
                            7        28  28. Other non-relative
                         1464         .
-------------------------------------------------------------------------------
a14_a_6                                                       Other HH Members
-------------------------------------------------------------------------------
                 type:  numeric (byte)
                label:  s4f
                range:  [1,5]                       units:  1
        unique values:  2                        missing .:  1499/1557
           tabulation:  Freq.   Numeric  Label
                            7         1  1. Yes
                           51         5  5. No
                         1499         .
-------------------------------------------------------------------------------
personnum_a_7                                                 Person Number
-------------------------------------------------------------------------------
                 type:  numeric (byte)
                label:  tnum, but 1 nonmissing value is not labeled
                range:  [7,7]                       units:  1
        unique values:  1                        missing .:  1515/1557
           tabulation:  Freq.   Numeric  Label
                           42         7
                         1515         .
-------------------------------------------------------------------------------
a11_a_7                                                                   Age
-------------------------------------------------------------------------------
                 type:  numeric (byte)
                label:  tnum, but 26 nonmissing values are not labeled
                range:  [4,72]                      units:  1
        unique values:  26                       missing .:  1515/1557
           tabulation:  Freq.   Numeric  Label
                            3         4
                            4         5
                            3         6
                            1         7
                            2         8
```

```
                            3          9
                            2         10
                            1         11
                            1         12
                            1         13
                            2         14
                            3         16
                            1         17
                            2         19
                            2         21
                            1         22
                            1         24
                            1         29
                            1         30
                            1         31
                            1         39
                            1         40
                            1         45
                            1         53
                            1         58
                            1         72
                         1515          .
-------------------------------------------------------------------------------
a12_a_7                                                          Age 18+ Yrs
-------------------------------------------------------------------------------
                  type:  numeric (byte)
                 label:  s6f
                 range:  [.,.]                        units:  .
         unique values:  0                        missing .:  1557/1557
            tabulation:  Freq.   Numeric  Label
                         1557          .
-------------------------------------------------------------------------------
a12a_a_7                                                              Gender
-------------------------------------------------------------------------------
                  type:  numeric (byte)
                 label:  s7f
                 range:  [1,5]                        units:  1
         unique values:  2                        missing .:  1515/1557
            tabulation:  Freq.   Numeric  Label
                           20          1  1. Male
                           22          5  5. Female
                         1515          .
-------------------------------------------------------------------------------
a13_a_7                                                          Rel to Resp
-------------------------------------------------------------------------------
                  type:  numeric (byte)
                 label:  s8f
                 range:  [4,28]                       units:  1
         unique values:  11                       missing .:  1515/1557
            tabulation:  Freq.   Numeric  Label
                             6          4  4. Biological son
                             6          5  5. Biological daughter
                             1          8  8. Stepson
                             2         11  11. Sister
                             2         12  12. Father
                             2         13  13. Mother
                             7         18  18. Grandson
```

```
                            6         19  19. Granddaughter
                            5         22  22. Niece
                            4         26  26. Other relative
                            1         28  28. Other non-relative
                         1515          .
-------------------------------------------------------------------------------
a14_a_7                                                        Other HH Members
-------------------------------------------------------------------------------
                  type:  numeric (byte)
                 label:  s4f
                 range:  [1,5]                        units:  1
         unique values:  2                    missing .:  1528/1557
            tabulation:  Freq.   Numeric  Label
                            2         1  1. Yes
                           27         5  5. No
                         1528         .
-------------------------------------------------------------------------------
personnum_a_8                                                    Person Number
-------------------------------------------------------------------------------
                  type:  numeric (byte)
                 label:  tnum, but 1 nonmissing value is not labeled
                 range:  [8,8]                        units:  1
         unique values:  1                    missing .:  1542/1557
            tabulation:  Freq.   Numeric  Label
                           15         8
                         1542         .
-------------------------------------------------------------------------------
a11_a_8                                                                    Age
-------------------------------------------------------------------------------
                  type:  numeric (byte)
                 label:  tnum, but 12 nonmissing values are not labeled
                 range:  [4,35]                       units:  1
         unique values:  12                   missing .:  1542/1557
            tabulation:  Freq.   Numeric  Label
                            1         4
                            1         7
                            2         8
                            3         9
                            1        11
                            1        12
                            1        15
                            1        19
                            1        20
                            1        21
                            1        23
                            1        35
                         1542         .
-------------------------------------------------------------------------------
a12_a_8                                                          Age 18+ Yrs
-------------------------------------------------------------------------------
                  type:  numeric (byte)
                 label:  s6f
                 range:  [.,.]                        units:  .
         unique values:  0                    missing .:  1557/1557
            tabulation:  Freq.   Numeric  Label
                         1557         .
-------------------------------------------------------------------------------
```

```
a12a_a_8                                                              Gender
-------------------------------------------------------------------------------
                  type:  numeric (byte)
                 label:  s7f
                 range:  [1,5]                        units:  1
         unique values:  2                        missing .:  1542/1557
            tabulation:  Freq.   Numeric  Label
                            6         1  1. Male
                            9         5  5. Female
                         1542         .
-------------------------------------------------------------------------------
a13_a_8                                                           Rel to Resp
-------------------------------------------------------------------------------
                  type:  numeric (byte)
                 label:  s8f
                 range:  [4,26]                       units:  1
         unique values:  8                        missing .:  1542/1557
            tabulation:  Freq.   Numeric  Label
                            1         4  4. Biological son
                            2         5  5. Biological daughter
                            1        11  11. Sister
                            4        18  18. Grandson
                            3        19  19. Granddaughter
                            2        22  22. Niece
                            1        23  23. Nephew
                            1        26  26. Other relative
                         1542         .
-------------------------------------------------------------------------------
a14_a_8                                                       Other HH Members
-------------------------------------------------------------------------------
                  type:  numeric (byte)
                 label:  s4f
                 range:  [1,5]                        units:  1
         unique values:  2                        missing .:  1551/1557
            tabulation:  Freq.   Numeric  Label
                            1         1  1. Yes
                            5         5  5. No
                         1551         .
-------------------------------------------------------------------------------
personnum_a_9                                                   Person Number
-------------------------------------------------------------------------------
                  type:  numeric (byte)
                 label:  tnum, but 1 nonmissing value is not labeled
                 range:  [9,9]                        units:  1
         unique values:  1                        missing .:  1547/1557
            tabulation:  Freq.   Numeric  Label
                           10         9
                         1547         .
-------------------------------------------------------------------------------
a11_a_9                                                                   Age
-------------------------------------------------------------------------------
                  type:  numeric (byte)
                 label:  tnum, but 9 nonmissing values are not labeled
                 range:  [4,21]                       units:  1
         unique values:  9                        missing .:  1547/1557
            tabulation:  Freq.   Numeric  Label
                            1         4
```

```
                            1         6
                            1         9
                            1        10
                            1        13
                            2        14
                            1        16
                            1        18
                            1        21
                         1547         .
-------------------------------------------------------------------------------
a12_a_9                                                          Age 18+ Yrs
-------------------------------------------------------------------------------
                  type:  numeric (byte)
                 label:  s6f
                 range:  [.,.]                        units:  .
         unique values:  0                        missing .:  1557/1557
            tabulation:  Freq.   Numeric  Label
                         1557         .
-------------------------------------------------------------------------------
a12a_a_9                                                              Gender
-------------------------------------------------------------------------------
                  type:  numeric (byte)
                 label:  s7f
                 range:  [1,5]                        units:  1
         unique values:  2                        missing .:  1547/1557
            tabulation:  Freq.   Numeric  Label
                            5         1  1. Male
                            5         5  5. Female
                         1547         .
-------------------------------------------------------------------------------
a13_a_9                                                           Rel to Resp
-------------------------------------------------------------------------------
                  type:  numeric (byte)
                 label:  s8f
                 range:  [4,22]                       units:  1
         unique values:  6                        missing .:  1547/1557
            tabulation:  Freq.   Numeric  Label
                            1         4  4. Biological son
                            2         5  5. Biological daughter
                            1        10  10. Brother
                            3        18  18. Grandson
                            1        19  19. Granddaughter
                            2        22  22. Niece
                         1547         .
-------------------------------------------------------------------------------
a14_a_9                                                     Other HH Members
-------------------------------------------------------------------------------
                  type:  numeric (byte)
                 label:  s4f
                 range:  [5,5]                        units:  1
         unique values:  1                        missing .:  1553/1557
            tabulation:  Freq.   Numeric  Label
                            4         5  5. No
                         1553         .
-------------------------------------------------------------------------------
personnum_a_10                                                  Person Number
-------------------------------------------------------------------------------
```

```
                 type:  numeric (byte)
                label:  tnum, but 1 nonmissing value is not labeled
                range:  [10,10]                      units:  1
        unique values:  1                        missing .:  1551/1557
           tabulation:  Freq.   Numeric  Label
                           6        10
                        1551         .
-------------------------------------------------------------------------------
a11_a_10                                                                    Age
-------------------------------------------------------------------------------
                 type:  numeric (byte)
                label:  tnum, but 6 nonmissing values are not labeled
                range:  [5,17]                       units:  1
        unique values:  6                        missing .:  1551/1557
           tabulation:  Freq.   Numeric  Label
                           1         5
                           1         7
                           1         8
                           1        11
                           1        14
                           1        17
                        1551         .
-------------------------------------------------------------------------------
a12_a_10                                                            Age 18+ Yrs
-------------------------------------------------------------------------------
                 type:  numeric (byte)
                label:  s6f
                range:  [.,.]                        units:  .
        unique values:  0                        missing .:  1557/1557
           tabulation:  Freq.   Numeric  Label
                        1557         .
-------------------------------------------------------------------------------
a12a_a_10                                                             Gender
-------------------------------------------------------------------------------
                 type:  numeric (byte)
                label:  s7f
                range:  [1,5]                        units:  1
        unique values:  2                        missing .:  1551/1557
           tabulation:  Freq.   Numeric  Label
                           3         1  1. Male
                           3         5  5. Female
                        1551         .
-------------------------------------------------------------------------------
a13_a_10                                                          Rel to Resp
-------------------------------------------------------------------------------
                 type:  numeric (byte)
                label:  s8f
                range:  [4,19]                       units:  1
        unique values:  4                        missing .:  1551/1557
           tabulation:  Freq.   Numeric  Label
                           2         4  4. Biological son
                           1         5  5. Biological daughter
                           1        18  18. Grandson
                           2        19  19. Granddaughter
                        1551         .
-------------------------------------------------------------------------------
a14_a_10                                                      Other HH Members
```

```
-------------------------------------------------------------------------------
                  type:  numeric (byte)
                 label:  s4f
                 range:  [.,.]                        units:  .
         unique values:  0                        missing .:  1557/1557
            tabulation:  Freq.   Numeric  Label
                          1557         .
-------------------------------------------------------------------------------
personnum_a_11                                                  Person Number
-------------------------------------------------------------------------------
                  type:  numeric (byte)
                 label:  tnum, but 1 nonmissing value is not labeled
                 range:  [11,11]                      units:  1
         unique values:  1                        missing .:  1551/1557
            tabulation:  Freq.   Numeric  Label
                             6        11
                          1551         .
-------------------------------------------------------------------------------
a11_a_11                                                                  Age
-------------------------------------------------------------------------------
                  type:  numeric (byte)
                 label:  tnum, but 5 nonmissing values are not labeled
                 range:  [10,22]                      units:  1
         unique values:  5                        missing .:  1551/1557
       unique mv codes:  2                       missing .*:  1/1557
            tabulation:  Freq.   Numeric  Label
                             1        10
                             1        12
                             1        15
                             1        16
                             1        22
                          1551         .
                             1        .d  Dont know
-------------------------------------------------------------------------------
a12_a_11                                                        Age 18+ Yrs
-------------------------------------------------------------------------------
                  type:  numeric (byte)
                 label:  s6f
                 range:  [5,5]                        units:  1
         unique values:  1                        missing .:  1556/1557
            tabulation:  Freq.   Numeric  Label
                             1         5  5. No
                          1556         .
-------------------------------------------------------------------------------
a12a_a_11                                                           Gender
-------------------------------------------------------------------------------
                  type:  numeric (byte)
                 label:  s7f
                 range:  [1,5]                        units:  1
         unique values:  2                        missing .:  1551/1557
            tabulation:  Freq.   Numeric  Label
                             3         1  1. Male
                             3         5  5. Female
                          1551         .
-------------------------------------------------------------------------------
a13_a_11                                                        Rel to Resp
-------------------------------------------------------------------------------
```

```
                  type:  numeric (byte)
                 label:  s8f
                 range:  [4,19]                       units:  1
         unique values:  5                        missing .:  1551/1557
            tabulation:  Freq.   Numeric  Label
                            2         4  4. Biological son
                            1         5  5. Biological daughter
                            1         7  7. Adopted daughter
                            1        18  18. Grandson
                            1        19  19. Granddaughter
                         1551         .
-------------------------------------------------------------------------------
a14_a_11                                                        Other HH Members
-------------------------------------------------------------------------------
                  type:  numeric (byte)
                 label:  s4f
                 range:  [5,5]                        units:  1
         unique values:  1                        missing .:  1554/1557
            tabulation:  Freq.   Numeric  Label
                            3         5  5. No
                         1554         .
-------------------------------------------------------------------------------
personnum_a_12                                                    Person Number
-------------------------------------------------------------------------------
                  type:  numeric (byte)
                 label:  tnum, but 1 nonmissing value is not labeled
                 range:  [12,12]                      units:  1
         unique values:  1                        missing .:  1553/1557
            tabulation:  Freq.   Numeric  Label
                            4        12
                         1553         .
-------------------------------------------------------------------------------
a11_a_12                                                                  Age
-------------------------------------------------------------------------------
                  type:  numeric (byte)
                 label:  tnum, but 4 nonmissing values are not labeled
                 range:  [5,14]                       units:  1
         unique values:  4                        missing .:  1553/1557
            tabulation:  Freq.   Numeric  Label
                            1         5
                            1         6
                            1        10
                            1        14
                         1553         .
-------------------------------------------------------------------------------
a12_a_12                                                          Age 18+ Yrs
-------------------------------------------------------------------------------
                  type:  numeric (byte)
                 label:  s6f
                 range:  [.,.]                        units:  .
         unique values:  0                        missing .:  1557/1557
            tabulation:  Freq.   Numeric  Label
                         1557         .
-------------------------------------------------------------------------------
a12a_a_12                                                            Gender
-------------------------------------------------------------------------------
                  type:  numeric (byte)
```

```
                label:  s7f
                range:  [1,1]                        units:  1
        unique values:  1                         missing .:  1553/1557
           tabulation:  Freq.   Numeric  Label
                            4         1  1. Male
                         1553         .
-------------------------------------------------------------------------------
a13_a_12                                                          Rel to Resp
-------------------------------------------------------------------------------
                 type:  numeric (byte)
                label:  s8f
                range:  [4,18]                       units:  1
        unique values:  2                         missing .:  1553/1557
           tabulation:  Freq.   Numeric  Label
                            2         4  4. Biological son
                            2        18  18. Grandson
                         1553         .
-------------------------------------------------------------------------------
a14_a_12                                                      Other HH Members
-------------------------------------------------------------------------------
                 type:  numeric (byte)
                label:  s4f
                range:  [1,5]                        units:  1
        unique values:  2                         missing .:  1554/1557
           tabulation:  Freq.   Numeric  Label
                            2         1  1. Yes
                            1         5  5. No
                         1554         .
-------------------------------------------------------------------------------
personnum_a_13                                                  Person Number
-------------------------------------------------------------------------------
                 type:  numeric (byte)
                label:  tnum, but 1 nonmissing value is not labeled
                range:  [13,13]                      units:  1
        unique values:  1                         missing .:  1554/1557
           tabulation:  Freq.   Numeric  Label
                            3        13
                         1554         .
-------------------------------------------------------------------------------
a11_a_13                                                                  Age
-------------------------------------------------------------------------------
                 type:  numeric (int)
                label:  tnum, but 2 nonmissing values are not labeled
                range:  [5,997]                      units:  1
        unique values:  3                         missing .:  1554/1557
           tabulation:  Freq.   Numeric  Label
                            1         5
                            1         8
                            1       997  Deceased
                         1554         .
-------------------------------------------------------------------------------
a12_a_13                                                          Age 18+ Yrs
-------------------------------------------------------------------------------
                 type:  numeric (byte)
                label:  s6f
                range:  [.,.]                        units:  .
        unique values:  0                         missing .:  1557/1557
```

```
            tabulation:  Freq.   Numeric  Label
                          1557         .
-------------------------------------------------------------------------------
a12a_a_13                                                              Gender
-------------------------------------------------------------------------------
                  type:  numeric (byte)
                 label:  s7f
                 range:  [1,5]                        units:  1
         unique values:  2                        missing .:  1554/1557
            tabulation:  Freq.   Numeric  Label
                             1         1  1. Male
                             2         5  5. Female
                          1554         .
-------------------------------------------------------------------------------
a13_a_13                                                           Rel to Resp
-------------------------------------------------------------------------------
                  type:  numeric (byte)
                 label:  s8f
                 range:  [15,19]                      units:  1
         unique values:  3                        missing .:  1554/1557
            tabulation:  Freq.   Numeric  Label
                             1        15  15. Mother-in-law
                             1        18  18. Grandson
                             1        19  19. Granddaughter
                          1554         .
-------------------------------------------------------------------------------
a14_a_13                                                       Other HH Members
-------------------------------------------------------------------------------
                  type:  numeric (byte)
                 label:  s4f
                 range:  [5,5]                        units:  1
         unique values:  1                        missing .:  1555/1557
            tabulation:  Freq.   Numeric  Label
                             2         5  5. No
                          1555         .
-------------------------------------------------------------------------------
personnum_a_14                                                   Person Number
-------------------------------------------------------------------------------
                  type:  numeric (byte)
                 label:  tnum, but 1 nonmissing value is not labeled
                 range:  [14,14]                      units:  1
         unique values:  1                        missing .:  1556/1557
            tabulation:  Freq.   Numeric  Label
                             1        14
                          1556         .
-------------------------------------------------------------------------------
a11_a_14                                                                   Age
-------------------------------------------------------------------------------
                  type:  numeric (byte)
                 label:  tnum, but 1 nonmissing value is not labeled
                 range:  [10,10]                      units:  10
         unique values:  1                        missing .:  1556/1557
            tabulation:  Freq.   Numeric  Label
                             1        10
                          1556         .
-------------------------------------------------------------------------------
a12_a_14                                                           Age 18+ Yrs
```

```
-------------------------------------------------------------------------------
                  type:  numeric (byte)
                 label:  s6f
                 range:  [.,.]                        units:  .
         unique values:  0                        missing .:  1557/1557
            tabulation:  Freq.   Numeric  Label
                          1557         .
-------------------------------------------------------------------------------
a12a_a_14                                                                Gender
-------------------------------------------------------------------------------
                  type:  numeric (byte)
                 label:  s7f
                 range:  [1,1]                        units:  1
         unique values:  1                        missing .:  1556/1557
            tabulation:  Freq.   Numeric  Label
                             1         1  1. Male
                          1556         .
-------------------------------------------------------------------------------
a13_a_14                                                             Rel to Resp
-------------------------------------------------------------------------------
                  type:  numeric (byte)
                 label:  s8f
                 range:  [18,18]                      units:  1
         unique values:  1                        missing .:  1556/1557
            tabulation:  Freq.   Numeric  Label
                             1        18  18. Grandson
                          1556         .
-------------------------------------------------------------------------------
a14_a_14                                                          Other HH Members
-------------------------------------------------------------------------------
                  type:  numeric (byte)
                 label:  s4f
                 range:  [5,5]                        units:  1
         unique values:  1                        missing .:  1556/1557
            tabulation:  Freq.   Numeric  Label
                             1         5  5. No
                          1556         .
-------------------------------------------------------------------------------
a15                                                               HHL Confirmation
-------------------------------------------------------------------------------
                  type:  numeric (byte)
                 label:  s9f
                 range:  [1,1]                        units:  1
         unique values:  1                        missing .:  0/1557
            tabulation:  Freq.   Numeric  Label
                          1557         1  1. Yes, information is correct
                                          and confirmed
-------------------------------------------------------------------------------
hhcount                                                     Count of HH Members
-------------------------------------------------------------------------------
                  type:  numeric (byte)
                 label:  tnum, but 13 nonmissing values are not labeled
                 range:  [1,14]                       units:  1
         unique values:  13                       missing .:  0/1557
            tabulation:  Freq.   Numeric  Label
                           382         1
                           508         2
```

```
                        266          3
                        225          4
                         83          5
                         51          6
                         27          7
                          5          8
                          4          9
                          2         11
                          1         12
                          2         13
                          1         14
-------------------------------------------------------------------------------
a16_s_1                                                 House in Whose Name
-------------------------------------------------------------------------------
                 type:  numeric (byte)
                label:  s10f
                range:  [1,97]                       units:  1
        unique values:  8                         missing .:  0/1557
       unique mv codes:  1                       missing .*:  1/1557
           tabulation:  Freq.   Numeric  Label
                        1308         1  HHMem[1]
                         154         2  HHMem[2]
                          24         3  HHMem[3]
                          10         4  HHMem[4]
                           4         5  HHMem[5]
                           3         6  HHMem[6]
                           2         7  HHMem[7]
                          51        97  No one
                           1        .d  Dont know
-------------------------------------------------------------------------------
a16_s_2                                                 House in Whose Name
-------------------------------------------------------------------------------
                 type:  numeric (byte)
                label:  s10f
                range:  [1,7]                        units:  1
        unique values:  6                         missing .:  1105/1557
           tabulation:  Freq.   Numeric  Label
                          25         1  HHMem[1]
                         404         2  HHMem[2]
                          15         3  HHMem[3]
                           4         4  HHMem[4]
                           3         6  HHMem[6]
                           1         7  HHMem[7]
                        1105         .
-------------------------------------------------------------------------------
a16_s_3                                                 House in Whose Name
-------------------------------------------------------------------------------
                 type:  numeric (byte)
                label:  s10f
                range:  [2,3]                        units:  1
        unique values:  2                         missing .:  1552/1557
           tabulation:  Freq.   Numeric  Label
                           1         2  HHMem[2]
                           4         3  HHMem[3]
                        1552         .
-------------------------------------------------------------------------------
a16_s_4                                                 House in Whose Name
```

```
-------------------------------------------------------------------------------
                 type:  numeric (byte)
                label:  s10f
                range:  [4,4]                        units:  1
        unique values:  1                    missing .:  1556/1557
           tabulation:  Freq.   Numeric  Label
                           1         4  HHMem[4]
                        1556         .
-------------------------------------------------------------------------------
a17_s_1                                                        Who Knows Most
-------------------------------------------------------------------------------
                 type:  numeric (byte)
                label:  s11f
                range:  [1,97]                       units:  1
        unique values:  7                    missing .:  0/1557
      unique mv codes:  1                   missing .*:  3/1557
           tabulation:  Freq.   Numeric  Label
                        1456         1  HHMem[1]
                          77         2  HHMem[2]
                          12         3  HHMem[3]
                           2         4  HHMem[4]
                           1         5  HHMem[5]
                           1         6  HHMem[6]
                           5        97  Someone else
                           3        .d  Dont know
-------------------------------------------------------------------------------
a17_s_2                                                        Who Knows Most
-------------------------------------------------------------------------------
                 type:  numeric (byte)
                label:  s11f
                range:  [1,97]                       units:  1
        unique values:  7                    missing .:  1219/1557
           tabulation:  Freq.   Numeric  Label
                          11         1  HHMem[1]
                         304         2  HHMem[2]
                          12         3  HHMem[3]
                           3         4  HHMem[4]
                           2         5  HHMem[5]
                           2         6  HHMem[6]
                           4        97  Someone else
                        1219         .
-------------------------------------------------------------------------------
a17_s_3                                                        Who Knows Most
-------------------------------------------------------------------------------
                 type:  numeric (byte)
                label:  s11f
                range:  [1,97]                       units:  1
        unique values:  7                    missing .:  1510/1557
           tabulation:  Freq.   Numeric  Label
                           1         1  HHMem[1]
                           2         2  HHMem[2]
                          36         3  HHMem[3]
                           3         4  HHMem[4]
                           3         5  HHMem[5]
                           1         6  HHMem[6]
                           1        97  Someone else
                        1510         .
```

```
-------------------------------------------------------------------------------
a17_s_4                                                         Who Knows Most
-------------------------------------------------------------------------------
                  type:  numeric (byte)
                 label:  s11f
                 range:  [2,97]                       units:  1
         unique values:  5                        missing .:  1540/1557
            tabulation:  Freq.   Numeric  Label
                            1         2  HHMem[2]
                           11         4  HHMem[4]
                            3         5  HHMem[5]
                            1         6  HHMem[6]
                            1        97  Someone else
                         1540         .
-------------------------------------------------------------------------------
a17_s_5                                                         Who Knows Most
-------------------------------------------------------------------------------
                  type:  numeric (byte)
                 label:  s11f
                 range:  [3,7]                        units:  1
         unique values:  3                        missing .:  1551/1557
            tabulation:  Freq.   Numeric  Label
                            1         3  HHMem[3]
                            4         5  HHMem[5]
                            1         7  HHMem[7]
                         1551         .
-------------------------------------------------------------------------------
a17_s_6                                                         Who Knows Most
-------------------------------------------------------------------------------
                  type:  numeric (byte)
                 label:  s11f
                 range:  [6,8]                        units:  1
         unique values:  2                        missing .:  1555/1557
            tabulation:  Freq.   Numeric  Label
                            1         6  HHMem[6]
                            1         8  HHMem[8]
                         1555         .
-------------------------------------------------------------------------------
a17_s_7                                                         Who Knows Most
-------------------------------------------------------------------------------
                  type:  numeric (byte)
                 label:  s11f
                 range:  [7,7]                        units:  1
         unique values:  1                        missing .:  1556/1557
            tabulation:  Freq.   Numeric  Label
                            1         7  HHMem[7]
                         1556         .
-------------------------------------------------------------------------------
a19_stater                                                  RECODED: A19 STATE
-------------------------------------------------------------------------------
                  type:  numeric (byte)
                 label:  stcat
                 range:  [0,10]                       units:  1
         unique values:  11                       missing .:  4/1557
            tabulation:  Freq.   Numeric  Label
                           91         0  0. TEXAS
                         1320         1  1. LOUISIANA
```

```
                            3          2  2. US_DIV_1
                            1          3  3. US_DIV_2
                            9          4  4. US_DIV_3
                            7          5  5. US_DIV_4
                           60          6  6. US_DIV_5
                           40          7  7. US_DIV_6
                            9          8  8. US_DIV_7
                            5          9  9. US_DIV_8
                            8         10  10. US_DIV_9
                            4          .
-------------------------------------------------------------------------------
a19_phonetype1                                                  Phone 1 Type
-------------------------------------------------------------------------------
                 type:  numeric (byte)
                label:  s12f
                range:  [1,10]                       units:  1
          unique values:  4                      missing .:  10/1557
             tabulation:  Freq.   Numeric  Label
                          1135         1  1. Home
                            13         2  2. Work
                           395         3  3. Cell
                             4        10  10. UnKnown
                            10          .
-------------------------------------------------------------------------------
a19_haveph2                                          Have 2nd Phone Number
-------------------------------------------------------------------------------
                 type:  numeric (byte)
                label:  s4f
                range:  [1,5]                        units:  1
          unique values:  2                      missing .:  0/1557
        unique mv codes:  2                      missing .*:  11/1557
             tabulation:  Freq.   Numeric  Label
                           726         1  1. Yes
                           820         5  5. No
                             3        .d  Dont know
                             8        .r  Refusal
-------------------------------------------------------------------------------
a19_phonetype2                                                  Phone 2 Type
-------------------------------------------------------------------------------
                 type:  numeric (byte)
                label:  s12f
                range:  [1,10]                       units:  1
          unique values:  6                      missing .:  855/1557
             tabulation:  Freq.   Numeric  Label
                            85         1  1. Home
                            46         2  2. Work
                           568         3  3. Cell
                             1         6  6. Friend
                             1         8  8. Relative
                             1        10  10. UnKnown
                           855          .
-------------------------------------------------------------------------------
a19a                                        Adult R Co-Resident w/ Screener R
-------------------------------------------------------------------------------
                 type:  numeric (byte)
                label:  s4f
                range:  [1,5]                        units:  1
```

```
         unique values:  2                        missing .:  916/1557
            tabulation:  Freq.   Numeric  Label
                           477         1  1. Yes
                           164         5  5. No
                           916         .
-------------------------------------------------------------------------------
a20copyflag                                                      A20 Copy Flag
-------------------------------------------------------------------------------
                  type:  numeric (byte)
                 label:  s4f
                 range:  [1,1]                        units:  1
         unique values:  1                        missing .:  1079/1557
            tabulation:  Freq.   Numeric  Label
                           478         1  1. Yes
                          1079         .
-------------------------------------------------------------------------------
a20_stater                                                  RECODED: A20 STATE
-------------------------------------------------------------------------------
                  type:  numeric (byte)
                 label:  stcat
                 range:  [0,10]                       units:  1
         unique values:  11                       missing .:  945/1557
       unique mv codes:  2                       missing .*:  1/1557
            tabulation:  Freq.   Numeric  Label
                            46         0  0. TEXAS
                           506         1  1. LOUISIANA
                             1         2  2. US_DIV_1
                             4         3  3. US_DIV_2
                             3         4  4. US_DIV_3
                             3         5  5. US_DIV_4
                            18         6  6. US_DIV_5
                            18         7  7. US_DIV_6
                             3         8  8. US_DIV_7
                             4         9  9. US_DIV_8
                             5        10  10. US_DIV_9
                           945         .
                             1        .d  Don't know
-------------------------------------------------------------------------------
a20_phonetype1                                                  Phone 1 Type
-------------------------------------------------------------------------------
                  type:  numeric (byte)
                 label:  s12f
                 range:  [1,10]                       units:  1
         unique values:  5                        missing .:  993/1557
       unique mv codes:  2                       missing .*:  4/1557
            tabulation:  Freq.   Numeric  Label
                           420         1  1. Home
                           126         3  3. Cell
                             1         6  6. Friend
                             1         8  8. Relative
                            12        10  10. UnKnown
                           993         .
                             4        .d  Dont know
-------------------------------------------------------------------------------
a20_haveph2                                               Have 2nd Phone Number
-------------------------------------------------------------------------------
                  type:  numeric (byte)
```

```
                label:  s4f
                range:  [1,5]                        units:  1
          unique values:  2                       missing .:  915/1557
       unique mv codes:  3                       missing .*:  40/1557
           tabulation:  Freq.   Numeric  Label
                          165         1  1. Yes
                          437         5  5. No
                          915         .
                           26        .d  Dont know
                           14        .r  Refusal
-------------------------------------------------------------------------------
a20_phonetype2                                                    Phone 2 Type
-------------------------------------------------------------------------------
                 type:  numeric (byte)
                label:  s12f
                range:  [1,8]                        units:  1
          unique values:  4                       missing .:  1423/1557
       unique mv codes:  2                       missing .*:  1/1557
           tabulation:  Freq.   Numeric  Label
                            7         1  1. Home
                            6         2  2. Work
                          119         3  3. Cell
                            1         8  8. Relative
                         1423         .
                            1        .d  Dont know
-------------------------------------------------------------------------------
a20a                                          HH R Co-Resident w/ Screener R
-------------------------------------------------------------------------------
                 type:  numeric (byte)
                label:  s4f
                range:  [1,5]                        units:  1
          unique values:  2                       missing .:  1407/1557
             tabulation:  Freq.   Numeric  Label
                          130         1  1. Yes
                           20         5  5. No
                         1407         .
-------------------------------------------------------------------------------
a20b                                            HH R Co-Resident w/ Adult R
-------------------------------------------------------------------------------
                 type:  numeric (byte)
                label:  s4f
                range:  [1,5]                        units:  1
          unique values:  2                       missing .:  1550/1557
             tabulation:  Freq.   Numeric  Label
                            2         1  1. Yes
                            5         5  5. No
                         1550         .
-------------------------------------------------------------------------------
a21copyflag                                                     A21 Copy Flag
-------------------------------------------------------------------------------
                 type:  numeric (byte)
                label:  s4f
                range:  [1,1]                        units:  1
          unique values:  1                       missing .:  1425/1557
             tabulation:  Freq.   Numeric  Label
                          132         1  1. Yes
                         1425         .
```

```
-------------------------------------------------------------------------------
a21_stater                                                RECODED: A21 STATE
-------------------------------------------------------------------------------
                  type:  numeric (byte)
                 label:  stcat
                 range:  [0,10]                       units:  1
         unique values:  10                       missing .:  1304/1557
            tabulation:  Freq.   Numeric  Label
                           19         0  0. TEXAS
                          207         1  1. LOUISIANA
                            1         2  2. US_DIV_1
                            1         3  3. US_DIV_2
                            3         5  5. US_DIV_4
                           12         6  6. US_DIV_5
                            6         7  7. US_DIV_6
                            1         8  8. US_DIV_7
                            1         9  9. US_DIV_8
                            2        10  10. US_DIV_9
                         1304         .

-------------------------------------------------------------------------------
a21_phonetype1                                                    Phone 1 Type
-------------------------------------------------------------------------------
                  type:  numeric (byte)
                 label:  s12f
                 range:  [1,10]                       units:  1
         unique values:  3                        missing .:  1317/1557
            tabulation:  Freq.   Numeric  Label
                          180         1  1. Home
                           55         3  3. Cell
                            5        10  10. UnKnown
                         1317         .

-------------------------------------------------------------------------------
a21_haveph2                                          Have 2nd Phone Number
-------------------------------------------------------------------------------
                  type:  numeric (byte)
                 label:  s4f
                 range:  [1,5]                        units:  1
         unique values:  2                        missing .:  1408/1557
       unique mv codes:  3                       missing .*:  5/1557
            tabulation:  Freq.   Numeric  Label
                           41         1  1. Yes
                          103         5  5. No
                         1408         .
                            3        .d  Dont know
                            2        .r  Refusal

-------------------------------------------------------------------------------
a21_phonetype2                                                    Phone 2 Type
-------------------------------------------------------------------------------
                  type:  numeric (byte)
                 label:  s12f
                 range:  [1,3]                        units:  1
         unique values:  3                        missing .:  1482/1557
            tabulation:  Freq.   Numeric  Label
                            5         1  1. Home
                            2         2  2. Work
                           68         3  3. Cell
                         1482         .
```

```
-------------------------------------------------------------------------------
hh18count                          Count of HH Members 18yrs+ Currently in HH
-------------------------------------------------------------------------------
                  type:  numeric (byte)
                 label:  tnum, but 8 nonmissing values are not labeled
                 range:  [1,9]                        units:  1
          unique values:  8                       missing .:  0/1557
             tabulation:  Freq.   Numeric  Label
                            470         1
                            627         2
                            277         3
                            127         4
                             35         5
                             15         6
                              5         7
                              1         9
-------------------------------------------------------------------------------
hh65count                          Count of HH Members 65yrs+ Currently in HH
-------------------------------------------------------------------------------
                  type:  numeric (byte)
                 label:  tnum, but 4 nonmissing values are not labeled
                 range:  [0,3]                        units:  1
          unique values:  4                       missing .:  0/1557
             tabulation:  Freq.   Numeric  Label
                           1018         0
                            393         1
                            141         2
                              5         3
-------------------------------------------------------------------------------
hh65                                                  All Elig HH Members 65yrs+
-------------------------------------------------------------------------------
                  type:  numeric (byte)
                 label:  s4f
                 range:  [1,5]                        units:  1
          unique values:  2                       missing .:  0/1557
             tabulation:  Freq.   Numeric  Label
                            288         1  1. Yes
                           1269         5  5. No
-------------------------------------------------------------------------------
arranselflag                                        Adult Random Selection Flag
-------------------------------------------------------------------------------
                  type:  numeric (byte)
                 label:  s4f
                 range:  [1,1]                        units:  1
          unique values:  1                       missing .:  466/1557
             tabulation:  Freq.   Numeric  Label
                           1091         1  1. Yes
                            466         .
-------------------------------------------------------------------------------
hhranselflag                                    Household Random Selection Flag
-------------------------------------------------------------------------------
                  type:  numeric (byte)
                 label:  s4f
                 range:  [1,1]                        units:  1
          unique values:  1                       missing .:  1218/1557
             tabulation:  Freq.   Numeric  Label
                            339         1  1. Yes
```

```
                          1218        .
-------------------------------------------------------------------------------
arpnum                                          Adult Respondent Person Number
-------------------------------------------------------------------------------
                  type:  numeric (byte)
                 label:  tnum, but 8 nonmissing values are not labeled
                 range:  [1,8]                        units:  1
         unique values:  8                        missing .:  0/1557
            tabulation:  Freq.   Numeric  Label
                           917         1
                           425         2
                           134         3
                            52         4
                            16         5
                             5         6
                             6         7
                             2         8
-------------------------------------------------------------------------------
arage                                                    Adult Respondent Age
-------------------------------------------------------------------------------
                  type:  numeric (int)
                 label:  tnum, but 80 nonmissing values are not labeled
                 range:  [18,102]                     units:  1
         unique values:  80                       missing .:  0/1557
       unique mv codes:  1                        missing .*:  3/1557
              examples:  34
                         48
                         58
                         68
-------------------------------------------------------------------------------
arrel                                            Adult Respondent Relation
-------------------------------------------------------------------------------
                  type:  numeric (byte)
                 label:  t6f, but label does not exist
                 range:  [0,28]                       units:  1
         unique values:  25                       missing .:  0/1557
            tabulation:  Freq.  Value
                           917  0
                           147  1
                           103  2
                            26  3
                           110  4
                            76  5
                             4  7
                             4  8
                             2  9
                            16  10
                            11  11
                            13  12
                            36  13
                             4  16
                            10  18
                             5  19
                             1  20
                             1  21
                             8  22
                             7  23
```

```
                            3  24
                            2  25
                            8  26
                           15  27
                           28  28
-------------------------------------------------------------------------------
argender                                              Adult Respondent Gender
-------------------------------------------------------------------------------
                 type:  numeric (byte)
                label:  s7f
                range:  [1,5]                        units:  1
          unique values:  2                    missing .:  0/1557
             tabulation:  Freq.   Numeric  Label
                           712         1  1. Male
                           845         5  5. Female
-------------------------------------------------------------------------------
arstater                                       RECODED: ADULT RESPONDENT STATE
-------------------------------------------------------------------------------
                 type:  numeric (byte)
                label:  stcat
                range:  [0,10]                       units:  1
          unique values:  11                   missing .:  30/1557
        unique mv codes:  2                    missing .*:  1/1557
             tabulation:  Freq.   Numeric  Label
                            92         0  0. TEXAS
                          1281         1  1. LOUISIANA
                             3         2  2. US_DIV_1
                             5         3  3. US_DIV_2
                             6         4  4. US_DIV_3
                             6         5  5. US_DIV_4
                            61         6  6. US_DIV_5
                            45         7  7. US_DIV_6
                             9         8  8. US_DIV_7
                             8         9  9. US_DIV_8
                            10        10  10. US_DIV_9
                            30         .
                             1        .d  Don't know
-------------------------------------------------------------------------------
arphone1type                                     Adult Respondent Phone 1 Type
-------------------------------------------------------------------------------
                 type:  numeric (byte)
                label:  s12f
                range:  [1,10]                       units:  1
          unique values:  6                    missing .:  86/1557
        unique mv codes:  2                    missing .*:  4/1557
             tabulation:  Freq.   Numeric  Label
                          1077         1  1. Home
                             9         2  2. Work
                           364         3  3. Cell
                             1         6  6. Friend
                             1         8  8. Relative
                            15        10  10. UnKnown
                            86         .
                             4        .d  Dont know
-------------------------------------------------------------------------------
arphone2type                                     Adult Respondent Phone 2 Type
-------------------------------------------------------------------------------
```

```
                  type:  numeric (byte)
                 label:  s12f
                 range:  [1,8]                        units:  1
         unique values:  4                        missing .:  1028/1557
       unique mv codes:  2                       missing .*:  1/1557
           tabulation:  Freq.   Numeric  Label
                           56         1  1. Home
                           31         2  2. Work
                          439         3  3. Cell
                            2         8  8. Relative
                         1028         .
                            1        .d  Dont know
-------------------------------------------------------------------------------
hhrpnum                                    Household Respondent Person Number
-------------------------------------------------------------------------------
                  type:  numeric (byte)
                 label:  tnum, but 6 nonmissing values are not labeled
                 range:  [1,6]                        units:  1
         unique values:  6                        missing .:  0/1557
           tabulation:  Freq.   Numeric  Label
                         1304         1
                          224         2
                           19         3
                            8         4
                            1         5
                            1         6
-------------------------------------------------------------------------------
hhrage                                                Household Respondent Age
-------------------------------------------------------------------------------
                  type:  numeric (byte)
                 label:  tnum, but 77 nonmissing values are not labeled
                 range:  [18,94]                      units:  1
         unique values:  77                       missing .:  0/1557
              examples:  42
                         52
                         59
                         69
-------------------------------------------------------------------------------
hhrrel                                            Household Respondent Relation
-------------------------------------------------------------------------------
                  type:  numeric (byte)
                 label:  s8f
                 range:  [0,28]                       units:  1
         unique values:  18                       missing .:  0/1557
           tabulation:  Freq.   Numeric  Label
                         1304         0  0. Resp
                           76         1  1. Husband
                           76         2  2. Wife
                           13         3  3. Unmarried partner
                            8         4  4. Biological son
                           12         5  5. Biological daughter
                            1         7  7. Adopted daughter
                            1         8  8. Stepson
                            2        10  10. Brother
                            5        11  11. Sister
                            9        12  12. Father
                           29        13  13. Mother
```

```
                            1        18  18. Grandson
                            2        19  19. Granddaughter
                            2        22  22. Niece
                            3        26  26. Other relative
                            7        27  27. Housemate, boarder
                            6        28  28. Other non-relative
-------------------------------------------------------------------------------
hhrgender                                        Household Respondent Gender
-------------------------------------------------------------------------------
                 type:  numeric (byte)
                label:  s7f
                range:  [1,5]                        units:  1
        unique values:  2                    missing .:  0/1557
           tabulation:  Freq.   Numeric  Label
                          564         1  1. Male
                          993         5  5. Female
-------------------------------------------------------------------------------
hhrstater                                  RECODED: HOUSEHOLD RESPONDENT STATE
-------------------------------------------------------------------------------
                 type:  numeric (byte)
                label:  stcat
                range:  [0,10]                       units:  1
        unique values:  11                   missing .:  811/1557
           tabulation:  Freq.   Numeric  Label
                           52         0  0. TEXAS
                          629         1  1. LOUISIANA
                            2         2  2. US_DIV_1
                            1         3  3. US_DIV_2
                            4         4  4. US_DIV_3
                            5         5  5. US_DIV_4
                           25         6  6. US_DIV_5
                           18         7  7. US_DIV_6
                            3         8  8. US_DIV_7
                            2         9  9. US_DIV_8
                            5        10  10. US_DIV_9
                          811         .
-------------------------------------------------------------------------------
hhrphone1type                              Household Respondent Phone 1 Type
-------------------------------------------------------------------------------
                 type:  numeric (byte)
                label:  s12f
                range:  [1,10]                       units:  1
        unique values:  4                    missing .:  825/1557
           tabulation:  Freq.   Numeric  Label
                          550         1  1. Home
                            3         2  2. Work
                          174         3  3. Cell
                            5        10  10. UnKnown
                          825         .
-------------------------------------------------------------------------------
hhrphone2type                              Household Respondent Phone 2 Type
-------------------------------------------------------------------------------
                 type:  numeric (byte)
                label:  s12f
                range:  [1,10]                       units:  1
        unique values:  5                    missing .:  1250/1557
           tabulation:  Freq.   Numeric  Label
```

```
                            35         1  1. Home
                            21         2  2. Work
                           249         3  3. Cell
                             1         6  6. Friend
                             1        10  10. UnKnown
                          1250         .
-------------------------------------------------------------------------------
rinformadult                              Is Informant Selected Adult Respondent
-------------------------------------------------------------------------------
                  type:  numeric (byte)
                 label:  s4f
                 range:  [1,5]                        units:  1
         unique values:  2                        missing .:  0/1557
            tabulation:  Freq.   Numeric  Label
                           917         1  1. Yes
                           640         5  5. No
-------------------------------------------------------------------------------
rinformhh                            Is Informant Selected Household Respondent
-------------------------------------------------------------------------------
                  type:  numeric (byte)
                 label:  s4f
                 range:  [1,5]                        units:  1
         unique values:  2                        missing .:  0/1557
            tabulation:  Freq.   Numeric  Label
                          1304         1  1. Yes
                           253         5  5. No
-------------------------------------------------------------------------------
respselconfirm                                 Respondent Selection Confirmation
-------------------------------------------------------------------------------
                  type:  numeric (byte)
                 label:  s3f
                 range:  [1,1]                        units:  1
         unique values:  1                        missing .:  0/1557
            tabulation:  Freq.   Numeric  Label
                          1557         1  1. Continue
-------------------------------------------------------------------------------
a22                                           Scr Resp Selected HH and/or AR
-------------------------------------------------------------------------------
                  type:  numeric (byte)
                 label:  s13f
                 range:  [1,5]                        units:  1
         unique values:  4                        missing .:  0/1557
            tabulation:  Freq.   Numeric  Label
                           809         1  1. Yes, both
                           495         2  2. Yes, Household only
                           108         3  3. Yes, Adult only
                           145         5  5. No
-------------------------------------------------------------------------------
a23a                                                   HH Co-Reside w/ Scr Resp
-------------------------------------------------------------------------------
                  type:  numeric (byte)
                 label:  s4f
                 range:  [1,5]                        units:  1
         unique values:  2                        missing .:  1304/1557
            tabulation:  Freq.   Numeric  Label
                           228         1  1. Yes
                            25         5  5. No
```

```
                         1304         .
--------------------------------------------------------------------------------
a23b                                                   AR Co-Reside w/ Scr Resp
--------------------------------------------------------------------------------
                 type:  numeric (byte)
                label:  s4f
                range:  [1,5]                        units:  1
         unique values:  2                        missing .:  917/1557
            tabulation:  Freq.   Numeric  Label
                           490         1  1. Yes
                           150         5  5. No
                           917         .
--------------------------------------------------------------------------------
a23c                                                     HH and/or AR Co-Reside
--------------------------------------------------------------------------------
                 type:  numeric (byte)
                label:  s4f
                range:  [1,5]                        units:  1
         unique values:  2                        missing .:  1540/1557
            tabulation:  Freq.   Numeric  Label
                             7         1  1. Yes
                            10         5  5. No
                          1540         .
--------------------------------------------------------------------------------
a24                                                          Screener Thank You
--------------------------------------------------------------------------------
                 type:  numeric (byte)
                label:  s3f
                range:  [1,1]                        units:  1
         unique values:  1                        missing .:  809/1557
            tabulation:  Freq.   Numeric  Label
                           748         1  1. Continue
                           809         .
--------------------------------------------------------------------------------
a25_a_1                              Speak with Selected ^xHH_Adult Respondent
--------------------------------------------------------------------------------
                 type:  numeric (byte)
                label:  s5f
                range:  [1,5]                        units:  1
         unique values:  2                        missing .:  948/1557
            tabulation:  Freq.   Numeric  Label
                           290         1  1. Yes
                           319         5  5. Not available
                           948         .
--------------------------------------------------------------------------------
a25_a_2                              Speak with Selected ^xHH_Adult Respondent
--------------------------------------------------------------------------------
                 type:  numeric (byte)
                label:  s5f
                range:  [1,5]                        units:  1
         unique values:  2                        missing .:  1238/1557
            tabulation:  Freq.   Numeric  Label
                           215         1  1. Yes
                           104         5  5. Not available
                          1238         .
--------------------------------------------------------------------------------
ar_kdistg                 Distance group: btwn AR residence and Katrina address
```

```
-------------------------------------------------------------------------------
                  type:  numeric (byte)
                 label:  scrkdist
                 range:  [0,4]                        units:  1
         unique values:  5                        missing .:  37/1557
       unique mv codes:  2                        missing .*:  2/1557
            tabulation:  Freq.   Numeric  Label
                           859         0  0. 0 mi
                           164         1  1. .001<= <=3.54 mi
                           166         2  2. 3.97< <=31.86 mi
                           168         3  3. 31.86< <=351.77 mi
                           161         4  4. > 351.77 mi
                            37         .
                             2        .d  Don't know
-------------------------------------------------------------------------------
hhr_kdistg               Distance group: btwn HHR residence and Katrina address
-------------------------------------------------------------------------------
                  type:  numeric (byte)
                 label:  scrkdist
                 range:  [0,4]                        units:  1
         unique values:  5                        missing .:  814/1557
            tabulation:  Freq.   Numeric  Label
                           444         0  0. 0 mi
                            75         1  1. .001<= <=3.54 mi
                            70         2  2. 3.97< <=31.86 mi
                            77         3  3. 31.86< <=351.77 mi
                            77         4  4. > 351.77 mi
                           814         .
-------------------------------------------------------------------------------
ar_hhr_distg                Distance group: btwn AR residence and HHR residence
-------------------------------------------------------------------------------
                  type:  numeric (byte)
                 label:  arhhrdist
                 range:  [0,4]                        units:  1
         unique values:  5                        missing .:  846/1557
       unique mv codes:  2                        missing .*:  2/1557
            tabulation:  Freq.   Numeric  Label
                           583         0  0. 0 mi
                            32         1  1. .001<= <=3.74 mi
                            31         2  2. 3.97< <=61.33 mi
                            31         3  3. 61.33< <=387.2 mi
                            32         4  4. > 387.2 mi
                           846         .
                             2        .d  Don't know
-------------------------------------------------------------------------------
a19_kdistg               Distance group: btwn A19 residence and Katrina address
-------------------------------------------------------------------------------
                  type:  numeric (byte)
                 label:  scrkdist
                 range:  [0,4]                        units:  1
         unique values:  5                        missing .:  5/1557
            tabulation:  Freq.   Numeric  Label
                           928         0  0. 0 mi
                           164         1  1. .001<= <=3.54 mi
                           148         2  2. 3.97< <=31.86 mi
                           159         3  3. 31.86< <=351.77 mi
                           153         4  4. > 351.77 mi
```

```
                            5        .
-------------------------------------------------------------------------------
a20_kdistg              Distance group: btwn A20 residence and Katrina address
-------------------------------------------------------------------------------
                  type:  numeric (byte)
                 label:  scrkdist
                 range:  [0,4]                        units:  1
         unique values:  5                        missing .:  950/1557
       unique mv codes:  2                       missing .*:  2/1557
            tabulation:  Freq.   Numeric  Label
                           322         0  0. 0 mi
                            68         1  1. .001<= <=3.54 mi
                            73         2  2. 3.97< <=31.86 mi
                            76         3  3. 31.86< <=351.77 mi
                            66         4  4. > 351.77 mi
                           950         .
                             2        .d  Don't know
-------------------------------------------------------------------------------
a21_kdistg              Distance group: btwn A21 residence and Katrina address
-------------------------------------------------------------------------------
                  type:  numeric (byte)
                 label:  scrkdist
                 range:  [0,4]                        units:  1
         unique values:  5                        missing .:  1306/1557
            tabulation:  Freq.   Numeric  Label
                           145         0  0. 0 mi
                            21         1  1. .001<= <=3.54 mi
                            32         2  2. 3.97< <=31.86 mi
                            21         3  3. 31.86< <=351.77 mi
                            32         4  4. > 351.77 mi
                          1306         .
-------------------------------------------------------------------------------
arqualflg                                    AR LOCATION GEOCODE QUALITY FLAG
-------------------------------------------------------------------------------
                  type:  numeric (byte)
                 label:  qualflag
                 range:  [0,6]                        units:  1
         unique values:  6                        missing .:  37/1557
            tabulation:  Freq.   Numeric  Label
                             2         0  0. Unable to geocode
                          1295         1  1. Score 70+ or verified match
                            66         2  2. QAS match: code Four
                            85         3  3. ZIP centroid
                            55         4  4. City centroid
                            17         6  6. Questionable: low score
                            37         .
-------------------------------------------------------------------------------
hhrqualflg                                   HHR LOCATION GEOCODE QUALITY FLAG
-------------------------------------------------------------------------------
                  type:  numeric (byte)
                 label:  qualflag
                 range:  [1,6]                        units:  1
         unique values:  5                        missing .:  814/1557
            tabulation:  Freq.   Numeric  Label
                           657         1  1. Score 70+ or verified match
                            27         2  2. QAS match: code Four
                            34         3  3. ZIP centroid
```

```
                            16          4  4. City centroid
                             9          6  6. Questionable: low score
                           814          .
-------------------------------------------------------------------------------
katrina_qualflg                       PRE-KATRINA LOCATION GEOCODE QUALITY FLAG
-------------------------------------------------------------------------------
                  type:  numeric (byte)
                 label:  qualflag
                 range:  [1,3]                        units:  1
         unique values:  3                        missing .:  0/1557
            tabulation:  Freq.   Numeric  Label
                         1523          1  1. Score 70+ or verified match
                           31          2  2. QAS match: code Four
                            3          3  3. ZIP centroid
-------------------------------------------------------------------------------
a19_qualflg                                 A19 LOCATION GEOCODE QUALITY FLAG
-------------------------------------------------------------------------------
                  type:  numeric (byte)
                 label:  qualflag
                 range:  [1,6]                        units:  1
         unique values:  5                        missing .:  5/1557
            tabulation:  Freq.   Numeric  Label
                         1391          1  1. Score 70+ or verified match
                           67          2  2. QAS match: code Four
                           75          3  3. ZIP centroid
                            2          4  4. City centroid
                           17          6  6. Questionable: low score
                            5          .
-------------------------------------------------------------------------------
a20_qualflg                                 A19 LOCATION GEOCODE QUALITY FLAG
-------------------------------------------------------------------------------
                  type:  numeric (byte)
                 label:  qualflag
                 range:  [0,6]                        units:  1
         unique values:  6                        missing .:  950/1557
            tabulation:  Freq.   Numeric  Label
                            2          0  0. Unable to geocode
                          480          1  1. Score 70+ or verified match
                           22          2  2. QAS match: code Four
                           40          3  3. ZIP centroid
                           55          4  4. City centroid
                            8          6  6. Questionable: low score
                          950          .
-------------------------------------------------------------------------------
a21_qualflg                                 A19 LOCATION GEOCODE QUALITY FLAG
-------------------------------------------------------------------------------
                  type:  numeric (byte)
                 label:  qualflag
                 range:  [1,6]                        units:  1
         unique values:  5                        missing .:  1306/1557
            tabulation:  Freq.   Numeric  Label
                          212          1  1. Score 70+ or verified match
                           10          2  2. QAS match: code Four
                           12          3  3. ZIP centroid
                           15          4  4. City centroid
                            2          6  6. Questionable: low score
                         1306          .
```

APPENDIX D. VARIABLE CODEBOOK FOR HOUSEHOLD ROSTER PUBLIC USE FILE

```
-------------------------------------------------------------------------------
Dataset: hhrost_pubfin
  obs:         3,740                          DNORS Roster: Public use:
                                              December 2015
 vars:           389
 size:     2,984,520
-------------------------------------------------------------------------------
              storage   display    value
variable name   type    format     label      variable label
-------------------------------------------------------------------------------
sampleid        str10   %10s                  PrimaryKey
hhid            str8    %8s                   HOUSEHOLD ID -- 8 DIGITS
rost_id         byte    %8.0g                 Roster line number of person
a16_person      byte    %26.0g     yesno      IS AN OWNER/RENTER MENTIONED IN
                                                A16 IN SCREENER
a17_person      byte    %26.0g     yesno      IS A PERSON WHO KNOWS BEST
                                                MENTIONED IN A17 IN SCREENER
scrnr_resp      byte    %26.0g     yesno      PERSON IS THE SCREENER RESPONDENT
hh_resp         byte    %26.0g     yesno      Person is the Selected Household
                                                Respondent
adult_resp      byte    %26.0g     yesno      Person is the Selected Adult
                                                Respondent
proxyhh_resp    byte    %26.0g     yesno      Person is a proxy hh resp
                                                interviewed in callback
cc_child        byte    %26.0g     yesno      IS A CHILD LISTED IN SECTION CC
                                                OF ADULT INTERVIEW
cc_child_num    byte    %8.0g                 CHILD NUMBER IN SECTION CC OF
                                                ADULT INTERVIEW (1ST,2ND,3RD)
aronly_rost     byte    %26.0g     yesno      PERSON ONLY LISTED IN AR-ONLY
                                                ROSTER AND NOT IN HHR ROSTER
after_screener  byte    %26.0g     yesno      PERSON ADDED TO PRE-K HHLD AFTER
                                                SCREENER WAS DONE
no_sec_c        byte    %26.0g     yesno      NO HHROST SECTION C OUTPUT DUE TO
                                                ERROR
no_workinfo     byte    %26.0g     yesno      HH OR ADULT RESP WHO HAS NO
                                                C47-C55,C65-C71 BECAUSE NO
                                                INDIV INTVW
why_no_sec_c    byte    %37.0g     nosecc     Reason HH member has no C19/C21
                                                to C72
personnum       byte    %10.0g     tnum       Screener: person number
age             int     %10.0g     tnum       Screener: age
age18           byte    %12.0g     t4f        Screener: age 18+ yrs
gender          byte    %10.0g     t5f        Screener: gender
relscrr         byte    %23.0g     t6f        Screener: relation to screener
                                                resp
c2personnum     byte    %10.0g     tnum       Roster: person number
c2aage          int     %10.0g     tnum       Roster: age
c2aage18        byte    %12.0g     t4f        Roster: age 18+ yrs
c2agender       byte    %10.0g     t5f        Roster: gender
c2arel          byte    %23.0g     t6f        Roster: relation to Roster resp
rel_ar          byte    %23.0g     t6f        Relationship of person to the
                                                Adult respondent
c2b             byte    %10.0g     t8f        Roster: other hh members?
spouseid        byte    %8.0g                 ROST_ID OF SPOUSE IN PRE-KATRINA
                                                HHLD
```

momid	byte	%8.0g		ROST_ID OF MOTHER IN PRE-KATRINA HHLD
dadid	byte	%8.0g		ROST_ID OF FATHER IN PRE-KATRINA HHLD
c6	byte	%12.0g	t4f	Live w/ Respondent Now
c7_month	byte	%10.0g	t16f	Deceased Birth Month
c7_year	int	%10.0g	tnum	Deceased Birth Year
c8	byte	%10.0g	tnum	Age of Deceased in Aug 2005
c9_month	byte	%10.0g	t16f	Deceased Death Month
c9_year	int	%10.0g	tnum	Deceased Death Year
c9c	byte	%10.0g	tnum	Age at Death
c10	byte	%45.0g	cc0af	Where Resided at Death
c10_stater	byte	%33.0g	stcat	RECODED: death addr - state
c10_ctryr	byte	%32.0g	regcat	RECODED: death addr - country
c11	byte	%10.0g	t8f	Deceased Born in USA
c11ar	byte	%33.0g	stcat	RECODED: deceased born state
c12r	byte	%32.0g	regcat	RECODED: deceased born country
c13	byte	%62.0g	t18f	Deceased Race/Ethnic Origin
c14	byte	%80.0g	t19f	Deceased Education Level
c15	byte	%60.0g	t20f	DECEASED MARITAL STATUS : AUGUST 2005
c16_s1	byte	%53.0g	t21f	Deceased Empstat Aug 2005: 1st mentioned
c16_s2	byte	%53.0g	t21f	Deceased Empstat Aug 2005: 2nd mentioned
c16specr	str50	%50s		REVISED C16SPEC TEXT
c17	byte	%10.0g	t8f	Deceased Result of Katrina
c19	byte	%16.0g	t17f	Where Currently Live
c19_stater	byte	%33.0g	stcat	RECODED: current addr - state
c19_ctryr	byte	%32.0g	regcat	RECODED: current addr - country
wherenow	byte	%30.0g	wherenow	WHERE IS NOW: 1. AT KATRINA LOC,2. IN NOLA,3.GREATER NOLA,4.OUTSIDE GRTR NOLA
c20_s1	byte	%55.0g	t14f	Lives w/now, not in Aug 2005: 1st mentioned
c20_s2	byte	%55.0g	t14f	Lives w/now, not in Aug 2005: 2nd mentioned
c20_s3	byte	%55.0g	t14f	Lives w/now, not in Aug 2005: 3rd mentioned
c20_s4	byte	%55.0g	t14f	Lives w/now, not in Aug 2005: 4th mentioned
c21	byte	%10.0g	t8f	Lived in Same Place as now 1 Year Ago
c22	byte	%16.0g	t17f	Lived Where 1 Yr Ago
c22_stater	byte	%33.0g	stcat	RECODED: addr 1 yr ago - state
c22_ctryr	byte	%32.0g	regcat	RECODED: addr 1 yr ago - country
where1yrago	byte	%30.0g	wherenow	WHERE LIVED 1 YEAR AGO
c23_month	byte	%50.0g	t22f	Month Moved Back to New Orleans
c23_day	byte	%10.0g	tnum	Day Moved Back to New Orleans
c23_year	int	%10.0g	tnum	Year Moved Back to New Orleans
c24	byte	%10.0g	t8f	CAPI CHECK: CURRENTLY LIVES IN NOLA
c25_month	byte	%10.0g	t16f	Month Moved Away from New Orleans
c25_day	byte	%10.0g	tnum	Day Moved Away from New Orleans
c25_year	int	%10.0g	tnum	Year Moved Away from New Orleans
c26	byte	%10.0g	t23f	How Likely Live NOLA One Year From Now

c29	byte	%10.0g	t8f	Born in USA
c29ar	byte	%33.0g	stcat	RECODED: born state
c30r	byte	%32.0g	regcat	RECODED: born country
c31	byte	%62.0g	t18f	Race/Ethnic Origin
c32	byte	%61.0g	t24f	Marital Status
c33	byte	%10.0g	tnum	Number of Children
c34	byte	%24.0g	t25f	CAPI CHECK: CHECK NUMBER OF CHILDREN
c35	int	%10.0g	tnum	Only Child Age
c35agel1yr	byte	%10.0g	tnum	Only Child Age in Months
c35agel1mo	byte	%10.0g	tnum	Only Child Age in Weeks
c35a	byte	%10.0g	t5f	Only Child Gender
c35a1	byte	%10.0g	tnum	Only Child Person Number
c35b	byte	%23.0g	t26f	ONLY CHILD LIVING WITH: AUGUST 2005
c35bstater	byte	%33.0g	stcat	RECODED: child state august 2005
c35bctryr	byte	%32.0g	regcat	RECODED: child country august 2005
c36chnum1	byte	%10.0g	tnum	Child 1 Number
c36chpnum1	byte	%10.0g	tnum	Child 1 Person Num
c36age1	int	%10.0g	tnum	Child 1 Age
c36agel1yr1	byte	%10.0g	tnum	Child 1 Age in Months
c36agel1mo1	byte	%10.0g	tnum	Child 1 Age in Weeks
c36gender1	byte	%10.0g	t5f	Child 1 Gender
c36a1	byte	%23.0g	t26f	CHILD 1 LIVING WITH: AUGUST 2005
c36chnum2	byte	%10.0g	tnum	Child 2 Number
c36chpnum2	byte	%10.0g	tnum	Child 2 Person Num
c36age2	int	%10.0g	tnum	Child 2 Age
c36agel1yr2	byte	%10.0g	tnum	Child 2 Age in Months
c36agel1mo2	byte	%10.0g	tnum	Child 2 Age in Weeks
c36gender2	byte	%10.0g	t5f	Child 2 Gender
c36a2	byte	%23.0g	t26f	CHILD 2 LIVING WITH: AUGUST 2005
c36chnum3	byte	%10.0g	tnum	Child 3 Number
c36chpnum3	byte	%10.0g	tnum	Child 3 Person Num
c36age3	int	%10.0g	tnum	Child 3 Age
c36agel1yr3	byte	%10.0g	tnum	Child 3 Age in Months
c36agel1mo3	byte	%10.0g	tnum	Child 3 Age in Weeks
c36gender3	byte	%10.0g	t5f	Child 3 Gender
c36a3	byte	%23.0g	t26f	CHILD 3 LIVING WITH: AUGUST 2005
c36chnum4	byte	%10.0g	tnum	Child 4 Number
c36chpnum4	byte	%10.0g	tnum	Child 4 Person Num
c36age4	int	%10.0g	tnum	Child 4 Age
c36agel1yr4	byte	%10.0g	tnum	Child 4 Age in Months
c36agel1mo4	byte	%10.0g	tnum	Child 4 Age in Weeks
c36gender4	byte	%10.0g	t5f	Child 4 Gender
c36a4	byte	%23.0g	t26f	CHILD 4 LIVING WITH: AUGUST 2005
c36chnum5	byte	%10.0g	tnum	Child 5 Number
c36chpnum5	byte	%10.0g	tnum	Child 5 Person Num
c36age5	int	%10.0g	tnum	Child 5 Age
c36agel1yr5	byte	%10.0g	tnum	Child 5 Age in Months
c36agel1mo5	byte	%10.0g	tnum	Child 5 Age in Weeks
c36gender5	byte	%10.0g	t5f	Child 5 Gender
c36a5	byte	%23.0g	t26f	CHILD 5 LIVING WITH: AUGUST 2005
c36chnum6	byte	%10.0g	tnum	Child 6 Number
c36chpnum6	byte	%10.0g	tnum	Child 6 Person Num
c36age6	int	%10.0g	tnum	Child 6 Age
c36agel1yr6	byte	%10.0g	tnum	Child 6 Age in Months

c36agel1mo6	byte	%10.0g	tnum	Child 6 Age in Weeks
c36gender6	byte	%10.0g	t5f	Child 6 Gender
c36a6	byte	%23.0g	t26f	CHILD 6 LIVING WITH: AUGUST 2005
c36chnum7	byte	%10.0g	tnum	Child 7 Number
c36chpnum7	byte	%10.0g	tnum	Child 7 Person Num
c36age7	int	%10.0g	tnum	Child 7 Age
c36agel1yr7	byte	%10.0g	tnum	Child 7 Age in Months
c36agel1mo7	byte	%10.0g	tnum	Child 7 Age in Weeks
c36gender7	byte	%10.0g	t5f	Child 7 Gender
c36a7	byte	%23.0g	t26f	CHILD 7 LIVING WITH: AUGUST 2005
c36chnum8	byte	%10.0g	tnum	Child 8 Number
c36chpnum8	byte	%10.0g	tnum	Child 8 Person Num
c36age8	int	%10.0g	tnum	Child 8 Age
c36agel1yr8	byte	%10.0g	tnum	Child 8 Age in Months
c36agel1mo8	byte	%10.0g	tnum	Child 8 Age in Weeks
c36gender8	byte	%10.0g	t5f	Child 8 Gender
c36a8	byte	%23.0g	t26f	CHILD 8 LIVING WITH: AUGUST 2005
c36chnum9	byte	%10.0g	tnum	Child 9 Number
c36chpnum9	byte	%10.0g	tnum	Child 9 Person Num
c36age9	int	%10.0g	tnum	Child 9 Age
c36agel1yr9	byte	%10.0g	tnum	Child 9 Age in Months
c36agel1mo9	byte	%10.0g	tnum	Child 9 Age in Weeks
c36gender9	byte	%10.0g	t5f	Child 9 Gender
c36a9	byte	%23.0g	t26f	CHILD 9 LIVING WITH: AUGUST 2005
c36chnum10	byte	%10.0g	tnum	Child 10 Number
c36chpnum10	byte	%10.0g	tnum	Child 10 Person Num
c36age10	int	%10.0g	tnum	Child 10 Age
c36agel1yr10	byte	%10.0g	tnum	Child 10 Age in Months
c36agel1mo10	byte	%10.0g	tnum	Child 10 Age in Weeks
c36gender10	byte	%10.0g	t5f	Child 10 Gender
c36a10	byte	%23.0g	t26f	CHILD 10 LIVING WITH: AUGUST 2005
c36chnum11	byte	%10.0g	tnum	Child 11 Number
c36chpnum11	byte	%10.0g	tnum	Child 11 Person Num
c36age11	int	%10.0g	tnum	Child 11 Age
c36agel1yr11	byte	%10.0g	tnum	Child 11 Age in Months
c36agel1mo11	byte	%10.0g	tnum	Child 11 Age in Weeks
c36gender11	byte	%10.0g	t5f	Child 11 Gender
c36a11	byte	%23.0g	t26f	CHILD 11 LIVING WITH: AUGUST 2005
c36chnum12	byte	%10.0g	tnum	Child 12 Number
c36chpnum12	byte	%10.0g	tnum	Child 12 Person Num
c36age12	byte	%10.0g	tnum	Child 12 Age
c36agel1yr12	byte	%10.0g	tnum	Child 12 Age in Months
c36agel1mo12	byte	%10.0g	tnum	Child 12 Age in Weeks
c36gender12	byte	%10.0g	t5f	Child 12 Gender
c36a12	byte	%23.0g	t26f	CHILD 12 LIVING WITH: AUGUST 2005
c36chnum13	byte	%10.0g	tnum	Child 13 Number
c36chpnum13	byte	%10.0g	tnum	Child 13 Person Num
c36age13	byte	%10.0g	tnum	Child 13 Age
c36agel1yr13	byte	%10.0g	tnum	Child 13 Age in Months
c36agel1mo13	byte	%10.0g	tnum	Child 13 Age in Weeks
c36gender13	byte	%10.0g	t5f	Child 13 Gender
c36a13	byte	%23.0g	t26f	CHILD 13 LIVING WITH: AUGUST 2005
c36chnum14	byte	%10.0g	tnum	Child 14 Number
c36chpnum14	byte	%10.0g	tnum	Child 14 Person Num
c36age14	byte	%10.0g	tnum	Child 14 Age
c36agel1yr14	byte	%10.0g	tnum	Child 14 Age in Months
c36agel1mo14	byte	%10.0g	tnum	Child 14 Age in Weeks

c36gender14	byte	%10.0g	t5f	Child 14 Gender
c36a14	byte	%23.0g	t26f	CHILD 14 LIVING WITH: AUGUST 2005
c36astater1	byte	%33.0g	stcat	RECODED: children state august 2005
c36actryr1	byte	%32.0g	regcat	RECODED: children country august 2005
c36astater2	byte	%33.0g	stcat	RECODED: children state august 2005
c36actryr2	byte	%32.0g	regcat	RECODED: children country august 2005
c36astater3	byte	%33.0g	stcat	RECODED: children state august 2005
c36actryr3	byte	%32.0g	regcat	RECODED: children country august 2005
c36astater4	byte	%33.0g	stcat	RECODED: children state august 2005
c36actryr4	byte	%32.0g	regcat	RECODED: children country august 2005
c36astater5	byte	%33.0g	stcat	RECODED: children state august 2005
c36actryr5	byte	%32.0g	regcat	RECODED: children country august 2005
c36astater6	byte	%33.0g	stcat	RECODED: children state august 2005
c36actryr6	byte	%32.0g	regcat	RECODED: children country august 2005
c36astater7	byte	%33.0g	stcat	RECODED: children state august 2005
c36actryr7	byte	%32.0g	regcat	RECODED: children country august 2005
c36astater8	byte	%33.0g	stcat	RECODED: children state august 2005
c36actryr8	byte	%32.0g	regcat	RECODED: children country august 2005
c36astater9	byte	%33.0g	stcat	RECODED: children state august 2005
c36actryr9	byte	%32.0g	regcat	RECODED: children country august 2005
c36astater10	byte	%33.0g	stcat	RECODED: children state august 2005
c36actryr10	byte	%32.0g	regcat	RECODED: children country august 2005
c36astater11	byte	%33.0g	stcat	RECODED: children state august 2005
c36actryr11	byte	%32.0g	regcat	RECODED: children country august 2005
c36astater12	byte	%33.0g	stcat	RECODED: children state august 2005
c36actryr12	byte	%32.0g	regcat	RECODED: children country august 2005
c36astater13	byte	%33.0g	stcat	RECODED: children state august 2005
c36actryr13	byte	%32.0g	regcat	RECODED: children country august 2005
c36astater14	byte	%33.0g	stcat	RECODED: children state august 2005

c36actryr14	byte	%32.0g	regcat	RECODED: children country august 2005
c37	byte	%80.0g	t19f	Highest Education Level
c38	byte	%10.0g	t8f	CAPI CHECK: CHECK IF PERSON AGE 18 OR OLDER
c39	byte	%57.0g	t27f	Currently In School
c40	byte	%59.0g	t28f	Why Not in School
c41	byte	%10.0g	t8f	Ever Repeat a Grade
c42_s1	byte	%15.0g	t29f	Which Grade Repeated: 1st mentioned
c42_s2	byte	%15.0g	t29f	Which Grade Repeated: 2nd mentioned
c43	byte	%10.0g	t8f	Ever Suspended or Expelled
c44	byte	%18.0g	t30f	Suspended/Expelled More Than Once
c45	byte	%10.0g	tnum	How Old When Last Suspended/Expelled
c46	byte	%21.0g	t31f	CAPI CHECK: CHECK IF PERSON IN SCHOOL
c47_s1	byte	%53.0g	t21f	Curr work status: 1st mentioned
c47_s2	byte	%53.0g	t21f	Curr Work Status: 2nd mentioned
c47_s3	byte	%53.0g	t21f	Curr Work Status: 3rd mentioned
c47_s4	byte	%53.0g	t21f	Curr Work Status: 4th mentioned
c47specr	str50	%50s		REVISED C47SPEC TEXT
c47a	byte	%10.0g	t8f	Worked Since August 2005
c48occr	byte	%10.0g	tnum	C48 2-digit current occupation code for respondent
c48occgrp	byte	%48.0g	occgrp	C48 current occupation group for respondent
c50indr	byte	%10.0g	tnum	C50 2-digit current industry code for respondent
c50indgrp	byte	%58.0g	indgrp	C50 current industry group for respondent
c51	byte	%30.0g	t32f	Employment Type
c51aspecr	str50	%50s		REVISED C51ASPEC TEXT
c51a	byte	%39.0g	t33f	Employer Type
c52	int	%10.0g	tnum	Avg Hours Work Week
c53r	double	%12.0g	tnum	Recoded C53: avg pay, capped at $150K/year
c54	byte	%19.0g	t34f	Avg Pay Per Unit of Time
c55	long	%12.0g	tnum	Profit / Loss Past 12 Mos
c56_s1	byte	%89.0g	t35f	Health Insurance: 1st type mentioned
c56_s2	byte	%89.0g	t35f	Health Insurance: 2nd type mentioned
c56_s3	byte	%89.0g	t35f	Health Insurance: 3rd type mentioned
c56specr	str50	%50s		REVISED C56SPEC TEXT
c59	byte	%13.0g	t36f	Health in General
c60	byte	%18.0g	t37f	Compare Health to Aug 2005
c60a	byte	%19.0g	t38f	Health now: Much Better / Somewhat Better
c60b	byte	%18.0g	t39f	Health now: Much Worse / Somewhat Worse
c61	byte	%60.0g	t20f	MARITAL STATUS: AUGUST 2005
c61a	byte	%23.0g	t40f	Father Living Where in Aug 2005
c61astater	byte	%33.0g	stcat	RECODED: father state august 2005

c61actryr	byte	%32.0g	regcat	RECODED: father country august 2005
c61b	byte	%23.0g	t40f	Mother Living Where in Aug 2005
c61bstater	byte	%33.0g	stcat	RECODED: mother state august 2005
c61bctryr	byte	%32.0g	regcat	RECODED: mother country august 2005
c62	byte	%21.0g	t31f	Check Person in School
c63_s1	byte	%53.0g	t21f	Work Status Aug 2005: 1st mentioned
c63_s2	byte	%53.0g	t21f	Work Status Aug 2005: 2nd mentioned
c63_s3	byte	%53.0g	t21f	Work Status Aug 2005: 3rd mentioned
c63_s4	byte	%53.0g	t21f	Work Status Aug 2005: 4th mentioned
c63specr	str50	%50s		REVISED C63SPEC TEXT
c64occr	byte	%10.0g	tnum	C64 2-digit Katrina occupation code for respondent
c64occgrp	byte	%48.0g	occgrp	C64 Katrina occupation group for respondent
c66indr	byte	%10.0g	tnum	C66 2-digit Katrina industry code for respondent
c66indgrp	byte	%58.0g	indgrp	C66 Katrina industry group for respondent
c67	byte	%30.0g	t32f	Employment Type Aug 2005
c67a	byte	%39.0g	t33f	Employer Type Aug 2005
c67aspecr	str49	%49s		REVISED C67ASPEC TEXT
c68	int	%10.0g	tnum	Avg Hours Work Week Aug 2005
c69r	double	%12.0g	tnum	Recoded C69: avg pay Aug 2005, capped at $150K/year
c70	byte	%19.0g	t34f	Avg Pay Per Unit of Time Aug 2005
c71	long	%12.0g	tnum	Profit / Loss 12 Mos Prior Aug 2005
c71a	int	%10.0g	tnum	Number of Employees Aug 2005
c71b	byte	%23.0g	t41f	Employee Range Aug 2005
c71c	byte	%45.0g	t42f	Damage to Assets Aug 2005
c71d	byte	%49.0g	t43f	Damage to Other Assets Aug 2005
c71e	byte	%10.0g	t8f	Damage to Assets Aug 2005
c72_s1	byte	%89.0g	t35f	Health Insurance Aug 2005: 1st type mentioned
c72_s2	byte	%89.0g	t35f	Health Insurance Aug 2005: 2nd type mentioned
c72_s3	byte	%89.0g	t35f	Health Insurance Aug 2005: 3rd type mentioned
c72specr	str50	%50s		REVISED C72SPEC TEXT
c75	byte	%24.0g	t44f	How Religious
c10_kdistg	byte	%21.0g	c10kdist	Distance group: btwn c10 location and Katrina residence
c19_kdistg	byte	%19.0g	c19kdist	Distance group: btwn C19 location and Katrina residence
c22_kdistg	byte	%20.0g	c22kdist	Distance group: btwn c22 location and Katrina residence
c35b_kdistg	byte	%21.0g	c36kdist	Distance group: btwn C35B city and Katrina residence
c36a_kdistg1	byte	%21.0g	c36kdist	Distance group: btwn C36A city and Katrina residence, kid 1

c36a_kdistg2	byte	%21.0g	c36kdist	Distance group: btwn C36A city and Katrina residence, kid 2
c36a_kdistg3	byte	%21.0g	c36kdist	Distance group: btwn C36A city and Katrina residence, kid 3
c36a_kdistg4	byte	%21.0g	c36kdist	Distance group: btwn C36A city and Katrina residence, kid 4
c36a_kdistg5	byte	%21.0g	c36kdist	Distance group: btwn C36A city and Katrina residence, kid 5
c36a_kdistg6	byte	%21.0g	c36kdist	Distance group: btwn C36A city and Katrina residence, kid 6
c36a_kdistg7	byte	%21.0g	c36kdist	Distance group: btwn C36A city and Katrina residence, kid 7
c36a_kdistg8	byte	%21.0g	c36kdist	Distance group: btwn C36A city and Katrina residence, kid 8
c36a_kdistg9	byte	%21.0g	c36kdist	Distance group: btwn C36A city and Katrina residence, kid 9
c36a_kdistg10	byte	%21.0g	c36kdist	Distance group: btwn C36A city and Katrina residence, kid 10
c36a_kdistg11	byte	%21.0g	c36kdist	Distance group: btwn C36A city and Katrina residence, kid 11
c36a_kdistg12	byte	%21.0g	c36kdist	Distance group: btwn C36A city and Katrina residence, kid 12
c36a_kdistg13	byte	%21.0g	c36kdist	Distance group: btwn C36A city and Katrina residence, kid 13
c36a_kdistg14	byte	%21.0g	c36kdist	Distance group: btwn C36A city and Katrina residence, kid 14
c61a_kdistg	byte	%20.0g	c61kdist	Distance group: btwn c61a location and Katrina residence
c61b_kdistg	byte	%20.0g	c61kdist	Distance group: btwn c61b location and Katrina residence
c10_rdistg	byte	%21.0g	c10rdist	Distance group: btwn c10 location and respondent residence
c19_rdistg	byte	%20.0g	c19rdist	Distance group: btwn C19 location and respondent residence
c22_rdistg	byte	%19.0g	c22rdist	Distance group: btwn c22 location and respondent residence
c35b_rdistg	byte	%19.0g	c36rdist	Distance group: btwn C35B city and respondent residence
c36a_rdistg1	byte	%19.0g	c36rdist	Distance group: btwn C36A city and respondent residence, kid 1
c36a_rdistg2	byte	%19.0g	c36rdist	Distance group: btwn C36A city and respondent residence, kid 2
c36a_rdistg3	byte	%19.0g	c36rdist	Distance group: btwn C36A city and respondent residence, kid 3
c36a_rdistg4	byte	%19.0g	c36rdist	Distance group: btwn C36A city and respondent residence, kid 4
c36a_rdistg5	byte	%19.0g	c36rdist	Distance group: btwn C36A city and respondent residence, kid 5
c36a_rdistg6	byte	%19.0g	c36rdist	Distance group: btwn C36A city and respondent residence, kid 6
c36a_rdistg7	byte	%19.0g	c36rdist	Distance group: btwn C36A city and respondent residence, kid 7
c36a_rdistg8	byte	%19.0g	c36rdist	Distance group: btwn C36A city and respondent residence, kid 8
c36a_rdistg9	byte	%19.0g	c36rdist	Distance group: btwn C36A city and respondent residence, kid 9

c36a_rdistg10	byte	%19.0g	c36rdist	Distance group: btwn C36A city and respondent residence, kid 10
c36a_rdistg11	byte	%19.0g	c36rdist	Distance group: btwn C36A city and respondent residence, kid 11
c36a_rdistg12	byte	%19.0g	c36rdist	Distance group: btwn C36A city and respondent residence, kid 12
c36a_rdistg13	byte	%19.0g	c36rdist	Distance group: btwn C36A city and respondent residence, kid 13
c36a_rdistg14	byte	%19.0g	c36rdist	Distance group: btwn C36A city and respondent residence, kid 14
c61a_rdistg	byte	%20.0g	c61rdist	Distance group: btwn c61a location and respondent residence
c61b_rdistg	byte	%20.0g	c61rdist	Distance group: btwn c61b location and respondent residence
c35b_pdistg	byte	%20.0g	c36pdist	Distance group: btwn C35B city and parent residence
c36a_pdistg1	byte	%20.0g	c36pdist	Distance group: btwn C36A city and parent residence, kid 1
c36a_pdistg2	byte	%20.0g	c36pdist	Distance group: btwn C36A city and parent residence, kid 2
c36a_pdistg3	byte	%20.0g	c36pdist	Distance group: btwn C36A city and parent residence, kid 3
c36a_pdistg4	byte	%20.0g	c36pdist	Distance group: btwn C36A city and parent residence, kid 4
c36a_pdistg5	byte	%20.0g	c36pdist	Distance group: btwn C36A city and parent residence, kid 5
c36a_pdistg6	byte	%20.0g	c36pdist	Distance group: btwn C36A city and parent residence, kid 6
c36a_pdistg7	byte	%20.0g	c36pdist	Distance group: btwn C36A city and parent residence, kid 7
c36a_pdistg8	byte	%20.0g	c36pdist	Distance group: btwn C36A city and parent residence, kid 8
c36a_pdistg9	byte	%20.0g	c36pdist	Distance group: btwn C36A city and parent residence, kid 9
c36a_pdistg10	byte	%20.0g	c36pdist	Distance group: btwn C36A city and parent residence, kid 10
c36a_pdistg11	byte	%20.0g	c36pdist	Distance group: btwn C36A city and parent residence, kid 11
c36a_pdistg12	byte	%20.0g	c36pdist	Distance group: btwn C36A city and parent residence, kid 12
c36a_pdistg13	byte	%20.0g	c36pdist	Distance group: btwn C36A city and parent residence, kid 13
c36a_pdistg14	byte	%20.0g	c36pdist	Distance group: btwn C36A city and parent residence, kid 14
c10_qualflg	byte	%30.0g	qualflag	C10 LOCATION GEOCODE QUALITY FLAG
c19_qualflg	byte	%30.0g	qualflag	C19 LOCATION GEOCODE QUALITY FLAG
c22_qualflg	byte	%30.0g	qualflag	C22 LOCATION GEOCODE QUALITY FLAG
c35b_qualflg	byte	%30.0g	qualflag	C35B LOCATION GEOCODE QUALITY FLAG

c36aqualflg1	byte	%30.0g	qualflag	C36A LOCATION GEOCODE QUALITY FLAG, KID 1
c36aqualflg2	byte	%30.0g	qualflag	C36A LOCATION GEOCODE QUALITY FLAG, KID 2
c36aqualflg3	byte	%30.0g	qualflag	C36A LOCATION GEOCODE QUALITY FLAG, KID 3
c36aqualflg4	byte	%30.0g	qualflag	C36A LOCATION GEOCODE QUALITY FLAG, KID 4
c36aqualflg5	byte	%30.0g	qualflag	C36A LOCATION GEOCODE QUALITY FLAG, KID 5
c36aqualflg6	byte	%30.0g	qualflag	C36A LOCATION GEOCODE QUALITY FLAG, KID 6
c36aqualflg7	byte	%30.0g	qualflag	C36A LOCATION GEOCODE QUALITY FLAG, KID 7
c36aqualflg8	byte	%30.0g	qualflag	C36A LOCATION GEOCODE QUALITY FLAG, KID 8
c36aqualflg9	byte	%30.0g	qualflag	C36A LOCATION GEOCODE QUALITY FLAG, KID 9
c36aqualflg10	byte	%30.0g	qualflag	C36A LOCATION GEOCODE QUALITY FLAG, KID 10
c36aqualflg11	byte	%30.0g	qualflag	C36A LOCATION GEOCODE QUALITY FLAG, KID 11
c36aqualflg12	byte	%30.0g	qualflag	C36A LOCATION GEOCODE QUALITY FLAG, KID 12
c36aqualflg13	byte	%30.0g	qualflag	C36A LOCATION GEOCODE QUALITY FLAG, KID 13
c36aqualflg14	byte	%30.0g	qualflag	C36A LOCATION GEOCODE QUALITY FLAG, KID 14
c61a_qualflg	byte	%30.0g	qualflag	C61A LOCATION GEOCODE QUALITY FLAG
c61b_qualflg	byte	%30.0g	qualflag	C61B LOCATION GEOCODE QUALITY FLAG
hhcount_rev	byte	%8.0g		REVISED HHCOUNT AFTER ADDED THOSE MENTIONED ONLY IN AR ROSTER
iwstartdate	long	%dD_m_Y	mmddyy	Interview Start Date: SAS date
iwenddate	long	%dD_m_Y	mmddyy	Interview End Date: SAS date
iwtype	byte	%10.0g	t3f	IW Type
iwcomplete	byte	%48.0g	t1f	Main Interview Complete
ar_rostid	byte	%8.0g		ADULT RESP ROSTER ID NUMBER
hhr_rostid	byte	%8.0g		HH RESP/PROXYHH_RESP ROSTER ID NUMBER
scrnr_rostid	byte	%8.0g		SCREENER RESP ROSTER ID NUMBER
arpnum	byte	%10.0g	tnum	Adult Resp Person Number
arage	byte	%10.0g	tnum	Adult Resp Age
argender	byte	%10.0g	t5f	Adult Resp Gender
hhrpnum	byte	%10.0g	tnum	Household Resp Person Number
hhrage	byte	%10.0g	tnum	Household Resp Age
hhrgender	byte	%10.0g	t5f	Household Resp Gender
scrgender	byte	%10.0g	t5f	SCREENER RESP GENDER
ar_iwcomplete	byte	%48.0g	t1f	AR interview completion status for hhld
hhr_iwcomplete	byte	%48.0g	t1f	HHR interview completion status for hhld
aronly_int	byte	%26.0g	yesno	AR-ONLY FOR HHLD WAS INTERVIEWED
nohhr	byte	%26.0g	yesno	NO HHLD RESPONDENT INTERVIEWED, ONLY ADULT RESPONDENT
callback	byte	%26.0g	yesno	CALLBACK HOUSEHOLD INTERVIEW

```
proxy_hhr       byte    %26.0g     yesno      HH INTERVIEW DONE BY PROXY AT
                                                LATER DATE
proxy_hhrpnum   byte    %8.0g                 PERSON NUMBER OF HH INTERVIEW
                                                PROXY RESPONDENT
rinformhh       byte    %10.0g     t8f        Screener Respondent is the
                                                Household Respondent
rinformadult    byte    %10.0g     t8f        Screener Respondent is the Adult
                                                Respondent
b3              byte    %10.0g     t8f        Living at Same Address as Aug
                                                2005
b4_stater       byte    %33.0g     stcat      RECODED: current addr: state
b4_kdistg       byte    %20.0g     b4kdist    Distance group: btwn b4 location
                                                and Katrina residence
b4_qualflg      byte    %30.0g     qualflag   B4 LOCATION GEOCODE QUALITY FLAG
katrina_qualflg byte    %30.0g     qualflag   PRE-KATRINA LOCATION GEOCODE
                                                QUALITY FLAG
dnors_segment   int     %8.0g                 dnors segment ID
hu_wgt_s        float   %9.0g                 Household nonresponse
                                                post-stratified normalized
                                                weight
-------------------------------------------------------------------------------

               Dataset:  hhrost_pubfin
                 Label:  DNORS Roster: Public use: August 2015
   Number of variables:  389
Number of observations:  3,740
                  Size:  2,984,520 bytes ignoring labels, etc.

-------------------------------------------------------------------------------
sampleid                                                            PrimaryKey
-------------------------------------------------------------------------------
                  type:  string (str10)
         unique values:  1380                     missing "":  0/3740
              examples:  "1125010413"
                         "1153002912"
                         "1181000813"
                         "1217006612"
-------------------------------------------------------------------------------
hhid                                                  HOUSEHOLD ID -- 8 DIGITS
-------------------------------------------------------------------------------
                  type:  string (str8)
         unique values:  1380                     missing "":  0/3740
              examples:  "11250104"
                         "11530029"
                         "11810008"
                         "12170066"
-------------------------------------------------------------------------------
rost_id                                          Roster line number of person
-------------------------------------------------------------------------------
                  type:  numeric (byte)
                 range:  [1,14]                       units:  1
         unique values:  14                       missing .:  0/3740
            tabulation:  Freq.  Value
                          1380  1
                          1045  2
                           606  3
                           373  4
```

```
                          164  5
                           87  6
                           40  7
                           15  8
                           10  9
                            6  10
                            6  11
                            3  12
                            3  13
                            2  14
-------------------------------------------------------------------------------
a16_person                     IS AN OWNER/RENTER MENTIONED IN A16 IN SCREENER
-------------------------------------------------------------------------------
                 type:  numeric (byte)
                label:  yesno
                range:  [0,1]                        units:  1
        unique values:  2                    missing .:  0/3740
           tabulation:  Freq.   Numeric  Label
                        1992         0  0. no
                        1748         1  1. yes
-------------------------------------------------------------------------------
a17_person             IS A PERSON WHO KNOWS BEST MENTIONED IN A17 IN SCREENER
-------------------------------------------------------------------------------
                 type:  numeric (byte)
                label:  yesno
                range:  [0,1]                        units:  1
        unique values:  2                    missing .:  0/3740
           tabulation:  Freq.   Numeric  Label
                        1991         0  0. no
                        1749         1  1. yes
-------------------------------------------------------------------------------
scrnr_resp                                    PERSON IS THE SCREENER RESPONDENT
-------------------------------------------------------------------------------
                 type:  numeric (byte)
                label:  yesno
                range:  [0,1]                        units:  1
        unique values:  2                    missing .:  0/3740
           tabulation:  Freq.   Numeric  Label
                        2362         0  0. no
                        1378         1  1. yes
-------------------------------------------------------------------------------
hh_resp                             Person is the Selected Household Respondent
-------------------------------------------------------------------------------
                 type:  numeric (byte)
                label:  yesno
                range:  [0,1]                        units:  1
        unique values:  2                    missing .:  0/3740
           tabulation:  Freq.   Numeric  Label
                        2360         0  0. no
                        1380         1  1. yes
-------------------------------------------------------------------------------
adult_resp                           Person is the Selected Adult Respondent
-------------------------------------------------------------------------------
                 type:  numeric (byte)
                label:  yesno
                range:  [0,1]                        units:  1
        unique values:  2                    missing .:  0/3740
```

```
            tabulation:  Freq.   Numeric  Label
                          2360         0  0. no
                          1380         1  1. yes
-------------------------------------------------------------------------------
proxyhh_resp                  Person is a proxy hh resp interviewed in callback
-------------------------------------------------------------------------------
                  type:  numeric (byte)
                 label:  yesno
                 range:  [0,1]                        units:  1
         unique values:  2                        missing .:  0/3740
            tabulation:  Freq.   Numeric  Label
                          3705         0  0. no
                            35         1  1. yes
-------------------------------------------------------------------------------
cc_child                     IS A CHILD LISTED IN SECTION CC OF ADULT INTERVIEW
-------------------------------------------------------------------------------
                  type:  numeric (byte)
                 label:  yesno
                 range:  [0,1]                        units:  1
         unique values:  2                        missing .:  0/3740
            tabulation:  Freq.   Numeric  Label
                          3560         0  0. no
                           180         1  1. yes
-------------------------------------------------------------------------------
cc_child_num        CHILD NUMBER IN SECTION CC OF ADULT INTERVIEW (1ST,2ND,3RD)
-------------------------------------------------------------------------------
                  type:  numeric (byte)
                 range:  [1,3]                        units:  1
         unique values:  3                        missing .:  3564/3740
            tabulation:  Freq.  Value
                           116  1
                            48  2
                            12  3
                          3564  .
-------------------------------------------------------------------------------
aronly_rost          PERSON ONLY LISTED IN AR-ONLY ROSTER AND NOT IN HHR ROSTER
-------------------------------------------------------------------------------
                  type:  numeric (byte)
                 label:  yesno
                 range:  [0,1]                        units:  1
         unique values:  2                        missing .:  0/3740
            tabulation:  Freq.   Numeric  Label
                          3724         0  0. no
                            16         1  1. yes
-------------------------------------------------------------------------------
after_screener               PERSON ADDED TO PRE-K HHLD AFTER SCREENER WAS DONE
-------------------------------------------------------------------------------
                  type:  numeric (byte)
                 label:  yesno
                 range:  [0,1]                        units:  1
         unique values:  2                        missing .:  0/3740
            tabulation:  Freq.   Numeric  Label
                          3661         0  0. no
                            79         1  1. yes
-------------------------------------------------------------------------------
no_sec_c                                NO HHROST SECTION C OUTPUT DUE TO ERROR
-------------------------------------------------------------------------------
```

```
                  type:  numeric (byte)
                 label:  yesno
                 range:  [0,1]                        units:  1
         unique values:  2                        missing .:  0/3740
            tabulation:  Freq.   Numeric  Label
                          3735         0  0. no
                             5         1  1. yes
-------------------------------------------------------------------------------
no_workinfo                           HH OR ADULT RESP WHO HAS NO
                                      C47-C55,C65-C71 BECAUSE NO INDIV INTVW
-------------------------------------------------------------------------------
                  type:  numeric (byte)
                 label:  yesno
                 range:  [0,1]                        units:  1
         unique values:  2                        missing .:  1782/3740
            tabulation:  Freq.   Numeric  Label
                          1743         0  0. no
                           215         1  1. yes
                          1782         .
-------------------------------------------------------------------------------
why_no_sec_c                            Reason HH member has no C19/C21 to C72
-------------------------------------------------------------------------------
                  type:  numeric (byte)
                 label:  nosecc
                 range:  [0,4]                        units:  1
         unique values:  5                        missing .:  0/3740
            tabulation:  Freq.   Numeric  Label
                          3525         0  0. HH member has Sec C info
                            99         1  1. From ARonly
                            95         2  2. Deceased
                            11         3  3. Incomplete interview
                            10         4  4. R refused or did not know
                                          anything
-------------------------------------------------------------------------------
personnum                                            Screener: person number
-------------------------------------------------------------------------------
                  type:  numeric (byte)
                 label:  tnum, but 14 nonmissing values are not labeled
                 range:  [1,14]                       units:  1
         unique values:  14                       missing .:  79/3740
            tabulation:  Freq.   Numeric  Label
                          1378         1
                          1035         2
                           590         3
                           354         4
                           156         5
                            81         6
                            34         7
                            12         8
                             8         9
                             4        10
                             4        11
                             2        12
                             2        13
                             1        14
                            79         .
-------------------------------------------------------------------------------
```

```
age                                                                 Screener: age
-------------------------------------------------------------------------------
                 type:  numeric (int)
                label:  tnum, but 93 nonmissing values are not labeled
                range:  [4,997]                      units:  1
          unique values:  94                     missing .:  79/3740
      unique mv codes:  3                        missing .*:  13/3740
             examples:  20
                        38
                        53
                        65
-------------------------------------------------------------------------------
age18                                                  Screener: age 18+ yrs
-------------------------------------------------------------------------------
                 type:  numeric (byte)
                label:  t4f
                range:  [1,5]                        units:  1
          unique values:  2                      missing .:  3727/3740
      unique mv codes:  2                        missing .*:  3/3740
          tabulation:  Freq.   Numeric  Label
                          9         1  1. Yes
                          1         5  5. No
                       3727         .
                          3        .r  Refusal
-------------------------------------------------------------------------------
gender                                                       Screener: gender
-------------------------------------------------------------------------------
                 type:  numeric (byte)
                label:  t5f
                range:  [1,5]                        units:  1
          unique values:  2                      missing .:  79/3740
      unique mv codes:  2                        missing .*:  3/3740
          tabulation:  Freq.   Numeric  Label
                       1724         1  1. Male
                       1934         5  5. Female
                         79         .
                          3        .r  Refusal
-------------------------------------------------------------------------------
relscrr                                    Screener: relation to screener resp
-------------------------------------------------------------------------------
                 type:  numeric (byte)
                label:  t6f
                range:  [0,28]                       units:  1
          unique values:  29                     missing .:  79/3740
      unique mv codes:  3                        missing .*:  4/3740
          tabulation:  Freq.   Numeric  Label
                       1378         0  0. Resp
                        343         1  1. Husband
                        216         2  2. Wife
                         44         3  3. Unmarried partner
                        464         4  4. Biological son
                        411         5  5. Biological daughter
                          9         6  6. Adopted son
                         10         7  7. Adopted daughter
                         23         8  8. Stepson
                         17         9  9. Stepdaughter
                         55        10  10. Brother
```

```
                            63        11  11. Sister
                            41        12  12. Father
                           109        13  13. Mother
                             1        14  14. Father-in-law
                             7        15  15. Mother-in-law
                             9        16  16. Son-in-law
                             4        17  17. Daughter-in-law
                           102        18  18. Grandson
                            96        19  19. Granddaughter
                             4        20  20. Brother-in-law
                             2        21  21. Sister-in-law
                            37        22  22. Niece
                            26        23  23. Nephew
                             4        24  24. Uncle
                             7        25  25. Aunt
                            64        26  26. Other relative
                            38        27  27. Housemate, boarder
                            73        28  28. Other non-relative
                            79         .
                             1        .d  Dont know
                             3        .r  Refusal
-------------------------------------------------------------------------------
c2personnum                                            Roster: person number
-------------------------------------------------------------------------------
                  type:  numeric (byte)
                 label:  tnum, but 14 nonmissing values are not labeled
                 range:  [1,14]                       units:  1
         unique values:  14                       missing .:  0/3740
            tabulation:  Freq.   Numeric  Label
                         1380         1
                         1045         2
                          606         3
                          373         4
                          164         5
                           87         6
                           40         7
                           15         8
                           10         9
                            6        10
                            6        11
                            3        12
                            3        13
                            2        14
-------------------------------------------------------------------------------
c2aage                                                         Roster: age
-------------------------------------------------------------------------------
                  type:  numeric (int)
                 label:  tnum, but 93 nonmissing values are not labeled
                 range:  [4,997]                      units:  1
         unique values:  94                       missing .:  0/3740
       unique mv codes:  2                        missing .*:  17/3740
              examples:  19
                         36
                         52
                         64
-------------------------------------------------------------------------------
c2aage18                                               Roster: age 18+ yrs
```

```
-------------------------------------------------------------------------------
                 type:  numeric (byte)
                label:  t4f
                range:  [1,5]                        units:  1
          unique values:  2                      missing .:  3722/3740
      unique mv codes:  3                        missing .*:  6/3740
           tabulation:  Freq.   Numeric  Label
                           10         1  1. Yes
                            2         5  5. No
                         3722         .
                            2        .d  Dont know
                            4        .r  Refusal
-------------------------------------------------------------------------------
c2agender                                                       Roster: gender
-------------------------------------------------------------------------------
                 type:  numeric (byte)
                label:  t5f
                range:  [1,5]                        units:  1
          unique values:  2                      missing .:  0/3740
      unique mv codes:  2                        missing .*:  4/3740
           tabulation:  Freq.   Numeric  Label
                         1763         1  1. Male
                         1973         5  5. Female
                            1        .d  Dont know
                            3        .r  Refusal
-------------------------------------------------------------------------------
c2arel                                        Roster: relation to Roster resp
-------------------------------------------------------------------------------
                 type:  numeric (byte)
                label:  t6f
                range:  [0,28]                       units:  1
          unique values:  29                     missing .:  0/3740
      unique mv codes:  2                        missing .*:  7/3740
           tabulation:  Freq.   Numeric  Label
                         1380         0  0. Resp
                          356         1  1. Husband
                          206         2  2. Wife
                           45         3  3. Unmarried partner
                          483         4  4. Biological son
                          435         5  5. Biological daughter
                           10         6  6. Adopted son
                            8         7  7. Adopted daughter
                           19         8  8. Stepson
                           16         9  9. Stepdaughter
                           65        10  10. Brother
                           63        11  11. Sister
                           40        12  12. Father
                          107        13  13. Mother
                            2        14  14. Father-in-law
                            9        15  15. Mother-in-law
                           10        16  16. Son-in-law
                            5        17  17. Daughter-in-law
                          104        18  18. Grandson
                           95        19  19. Granddaughter
                            6        20  20. Brother-in-law
                            2        21  21. Sister-in-law
                           33        22  22. Niece
```

```
                            26        23  23. Nephew
                             5        24  24. Uncle
                             8        25  25. Aunt
                            77        26  26. Other relative
                            39        27  27. Housemate, boarder
                            79        28  28. Other non-relative
                             4        .d  Dont know
                             3        .r  Refusal
-------------------------------------------------------------------------------
rel_ar                          Relationship of person to the Adult respondent
-------------------------------------------------------------------------------
                  type:  numeric (byte)
                 label:  t6f
                 range:  [0,28]                       units:  1
         unique values:  29                       missing .:  0/3740
       unique mv codes:  2                      missing .*:  8/3740
            tabulation:  Freq.   Numeric  Label
                         1380         0  0. Resp
                          252         1  1. Husband
                          240         2  2. Wife
                           46         3  3. Unmarried partner
                          337         4  4. Biological son
                          338         5  5. Biological daughter
                            1         6  6. Adopted son
                            1         7  7. Adopted daughter
                           19         8  8. Stepson
                           11         9  9. Stepdaughter
                          124        10  10. Brother
                          129        11  11. Sister
                          115        12  12. Father
                          233        13  13. Mother
                            4        14  14. Father-in-law
                            8        15  15. Mother-in-law
                            8        16  16. Son-in-law
                            1        17  17. Daughter-in-law
                           74        18  18. Grandson
                           59        19  19. Granddaughter
                            7        20  20. Brother-in-law
                            3        21  21. Sister-in-law
                           45        22  22. Niece
                           35        23  23. Nephew
                            6        24  24. Uncle
                           21        25  25. Aunt
                          114        26  26. Other relative
                           39        27  27. Housemate, boarder
                           82        28  28. Other non-relative
                            5        .d  Dont know
                            3        .r  Refusal
-------------------------------------------------------------------------------
c2b                                                  Roster: other hh members?
-------------------------------------------------------------------------------
                  type:  numeric (byte)
                 label:  t8f
                 range:  [1,5]                        units:  1
         unique values:  2                        missing .:  2311/3740
       unique mv codes:  2                      missing .*:  1/3740
            tabulation:  Freq.   Numeric  Label
```

```
                          59          1  1. Yes
                        1369          5  5. No
                        2311          .
                           1         .r  Refusal
-------------------------------------------------------------------------------
spouseid                                ROST_ID OF SPOUSE IN PRE-KATRINA HHLD
-------------------------------------------------------------------------------
                  type:  numeric (byte)
                 range:  [1,7]                        units:  1
         unique values:  7                    missing .:  2396/3740
            tabulation:  Freq.  Value
                           620  1
                           618  2
                            63  3
                            23  4
                            11  5
                             7  6
                             2  7
                          2396  .
-------------------------------------------------------------------------------
momid                                   ROST_ID OF MOTHER IN PRE-KATRINA HHLD
-------------------------------------------------------------------------------
                  type:  numeric (byte)
                 range:  [-1,7]                       units:  1
         unique values:  8                    missing .:  2480/3740
            tabulation:  Freq.  Value
                             3  -1
                           728  1
                           318  2
                           107  3
                            50  4
                            19  5
                            21  6
                            14  7
                          2480  .
-------------------------------------------------------------------------------
dadid                                   ROST_ID OF FATHER IN PRE-KATRINA HHLD
-------------------------------------------------------------------------------
                  type:  numeric (byte)
                 range:  [-1,7]                       units:  1
         unique values:  8                    missing .:  3049/3740
            tabulation:  Freq.  Value
                             3  -1
                           223  1
                           353  2
                            56  3
                            26  4
                            15  5
                             5  6
                            10  7
                          3049  .
-------------------------------------------------------------------------------
c6                                                    Live w/ Respondent Now
-------------------------------------------------------------------------------
                  type:  numeric (byte)
                 label:  t4f
                 range:  [1,6]                        units:  1
```

```
        unique values:  3                        missing .:  109/3740
      unique mv codes:  3                       missing .*:  17/3740
           tabulation:  Freq.   Numeric  Label
                         2820         1  1. Yes
                          698         5  5. No
                           96         6  6. Deceased
                          109         .
                           13        .d  Dont know
                            4        .r  Refusal
-------------------------------------------------------------------------------
c7_month                                                 Deceased Birth Month
-------------------------------------------------------------------------------
                  type:  numeric (byte)
                 label:  t16f
                 range:  [1,12]                       units:  1
        unique values:  12                         missing .:  3645/3740
      unique mv codes:  3                         missing .*:  5/3740
           tabulation:  Freq.   Numeric  Label
                           11         1  1. Jan
                           11         2  2. Feb
                            3         3  3. March
                            8         4  4. April
                            8         5  5. May
                           11         6  6. June
                            5         7  7. July
                            7         8  8. Aug
                            6         9  9. Sept
                            4        10  10. Oct
                            7        11  11. Nov
                            9        12  12. Dec
                         3645         .
                            3        .d  Dont know
                            2        .r  Refusal
-------------------------------------------------------------------------------
c7_year                                                   Deceased Birth Year
-------------------------------------------------------------------------------
                  type:  numeric (int)
                 label:  tnum, but 48 nonmissing values are not labeled
                 range:  [1909,1989]                  units:  1
        unique values:  48                         missing .:  3645/3740
      unique mv codes:  3                         missing .*:  8/3740
             examples:  .
                        .
                        .
                        .
-------------------------------------------------------------------------------
c8                                                 Age of Deceased in Aug 2005
-------------------------------------------------------------------------------
                  type:  numeric (byte)
                 label:  tnum, but 52 nonmissing values are not labeled
                 range:  [16,96]                      units:  1
        unique values:  52                         missing .:  3645/3740
      unique mv codes:  3                         missing .*:  2/3740
             examples:  .
                        .
                        .
                        .
```

```
-------------------------------------------------------------------------------
c9_month                                                 Deceased Death Month
-------------------------------------------------------------------------------
                  type:  numeric (byte)
                 label:  t16f
                 range:  [1,12]                       units:  1
         unique values:  12                       missing .:  3645/3740
       unique mv codes:  3                        missing .*:  5/3740
            tabulation:  Freq.   Numeric  Label
                            8         1  1. Jan
                            7         2  2. Feb
                            8         3  3. March
                            9         4  4. April
                            5         5  5. May
                           10         6  6. June
                            3         7  7. July
                           11         8  8. Aug
                            4         9  9. Sept
                           12        10  10. Oct
                            8        11  11. Nov
                            5        12  12. Dec
                         3645         .
                            4        .d  Dont know
                            1        .r  Refusal
-------------------------------------------------------------------------------
c9_year                                                   Deceased Death Year
-------------------------------------------------------------------------------
                  type:  numeric (int)
                 label:  tnum, but 6 nonmissing values are not labeled
                 range:  [2005,2010]                  units:  1
         unique values:  6                        missing .:  3645/3740
       unique mv codes:  3                        missing .*:  8/3740
            tabulation:  Freq.   Numeric  Label
                           10      2005
                           19      2006
                           14      2007
                           18      2008
                           23      2009
                            3      2010
                         3645         .
                            7        .d  Dont know
                            1        .r  Refusal
-------------------------------------------------------------------------------
c9c                                                           Age at Death
-------------------------------------------------------------------------------
                  type:  numeric (byte)
                 label:  tnum, but 45 nonmissing values are not labeled
                 range:  [17,98]                      units:  1
         unique values:  45                       missing .:  3645/3740
       unique mv codes:  3                        missing .*:  7/3740
              examples:  .
                         .
                         .
                         .
-------------------------------------------------------------------------------
c10                                                 Where Resided at Death
-------------------------------------------------------------------------------
```

```
                  type:  numeric (byte)
                 label:  cc0af, but 1 nonmissing value is not labeled
                 range:  [1,97]                       units:  1
         unique values:  5                        missing .:  3645/3740
       unique mv codes:  2                       missing .*:  1/3740
            tabulation:  Freq.   Numeric  Label
                            36         1  1. Same house/apt as in Aug 2005
                            16         2  2. Place already recorded for
                                          other hh member
                             1         3
                             6        96  96. Lives with Respondent
                            35        97  97. Other Place
                          3645         .
                             1        .r  Refused
-------------------------------------------------------------------------------
c10_stater                                        RECODED:   death addr - state
-------------------------------------------------------------------------------
                  type:  numeric (byte)
                 label:  stcat
                 range:  [0,8]                        units:  1
         unique values:  6                        missing .:  3654/3740
            tabulation:  Freq.   Numeric  Label
                             8         0  0. TEXAS
                            66         1  1. LOUISIANA
                             1         5  5. US_DIV_4
                             2         6  6. US_DIV_5
                             7         7  7. US_DIV_6
                             2         8  8. US_DIV_7
                          3654         .
-------------------------------------------------------------------------------
c10_ctryr                                      RECODED:   death addr - country
-------------------------------------------------------------------------------
                  type:  numeric (byte)
                 label:  regcat
                 range:  [1,6]                        units:  1
         unique values:  2                        missing .:  3653/3740
            tabulation:  Freq.   Numeric  Label
                            86         1  1. USA
                             1         6  6. MIDDLE EAST AND NORTH AFRICA
                          3653         .
-------------------------------------------------------------------------------
c11                                                    Deceased Born in USA
-------------------------------------------------------------------------------
                  type:  numeric (byte)
                 label:  t8f
                 range:  [1,5]                        units:  1
         unique values:  2                        missing .:  3645/3740
       unique mv codes:  2                       missing .*:  1/3740
            tabulation:  Freq.   Numeric  Label
                            90         1  1. Yes
                             4         5  5. No
                          3645         .
                             1        .r  Refusal
-------------------------------------------------------------------------------
c11ar                                             RECODED:   deceased born state
-------------------------------------------------------------------------------
                  type:  numeric (byte)
```

```
                label:  stcat
                range:  [0,10]                       units:  1
          unique values:  9                        missing .:  3650/3740
       unique mv codes:  2                        missing .*:  1/3740
           tabulation:  Freq.   Numeric  Label
                           2         0  0. TEXAS
                          62         1  1. LOUISIANA
                           1         3  3. US_DIV_2
                           2         4  4. US_DIV_3
                           1         6  6. US_DIV_5
                          16         7  7. US_DIV_6
                           1         8  8. US_DIV_7
                           2         9  9. US_DIV_8
                           2        10  10. US_DIV_9
                        3650         .
                           1        .d  Don't know
-------------------------------------------------------------------------------
c12r                                          RECODED:   deceased born country
-------------------------------------------------------------------------------
                 type:  numeric (byte)
                label:  regcat
                range:  [1,6]                        units:  1
          unique values:  4                        missing .:  3646/3740
           tabulation:  Freq.   Numeric  Label
                          90         1  1. USA
                           1         4  4. LATIN AMERICA AND CARIBBEAN
                           1         5  5. EUROPE AND CENTRAL ASIA
                           2         6  6. MIDDLE EAST AND NORTH AFRICA
                        3646         .
-------------------------------------------------------------------------------
c13                                             Deceased Race/Ethnic Origin
-------------------------------------------------------------------------------
                 type:  numeric (byte)
                label:  t18f
                range:  [1,14]                       units:  1
          unique values:  4                        missing .:  3645/3740
       unique mv codes:  2                        missing .*:  1/3740
           tabulation:  Freq.   Numeric  Label
                          20         1  1. White
                          72         2  2. Black or African American
                           1        13  13. White/Native American
                           1        14  14. Non-specific
                        3645         .
                           1        .r  Refusal
-------------------------------------------------------------------------------
c14                                               Deceased Education Level
-------------------------------------------------------------------------------
                 type:  numeric (byte)
                label:  t19f
                range:  [0,21]                       units:  1
          unique values:  19                       missing .:  3645/3740
       unique mv codes:  3                        missing .*:  8/3740
           tabulation:  Freq.   Numeric  Label
                           1         0  0. None
                           1         2  2. 2nd grade
                           2         3  3. 3rd grade
                           2         5  5. 5th grade
```

6	6	6. 6th grade
2	7	7. 7th grade
5	8	8. 8th grade
5	10	10. 10th grade
8	11	11. 11th grade
4	12	12. 12th grade; no high school diploma / no GED
23	13	13. High school graduate
1	14	14. GED
1	15	15. Some college credit, but less than 1 year
7	16	16. 1 or more years of college credit, no degree
4	17	17. Associates degree
8	18	18. Bachelor's degree
5	19	19. Master's degree
1	20	20. Professional degree beyond Bachelor's degree@/ (e.g. MD, DDS, DVM, LLB, JD)
1	21	21. Doctorate degree (e.g. PhD, EdD)
3645	.	
7	.d	Dont know
1	.r	Refusal

---

c15 DECEASED MARITAL STATUS : AUGUST 2005

---

type:	numeric (byte)		
label:	t20f		
range:	[1,6]	units:	1
unique values:	6	missing .:	3645/3740
unique mv codes:	2	missing .*:	2/3740

tabulation:	Freq.	Numeric	Label
	42	1	1. Married
	1	2	2. Living with a partner
	24	3	3. Widowed
	7	4	4. Divorced
	4	5	5. Separated
	15	6	6. Never married
	3645	.	
	2	.r	Refusal

---

c16_s1 Deceased Empstat Aug 2005: 1st mentioned

---

type:	numeric (byte)		
label:	t21f		
range:	[1,16]	units:	1
unique values:	9	missing .:	3645/3740
unique mv codes:	3	missing .*:	3/3740

tabulation:	Freq.	Numeric	Label
	24	1	1. Working
	2	2	2. Temporarily laid off, sick leave, maternity leave
	2	3	3. Looking for work, unemployed
	44	4	4. Retired
	8	5	5. Disabled (permanently or temporarily)

```
                            4         6  6. Keeping house, raising
                                         children
                            2         7  7. Student
                            4        12  12. Is ill
                            2        16  16. Not working/taking a break
                         3645         .
                            1        .d  Dont know
                            2        .r  Refusal
-------------------------------------------------------------------------------
c16_s2                                  Deceased Empstat Aug 2005: 2nd mentioned
-------------------------------------------------------------------------------
                  type:  numeric (byte)
                 label:  t21f
                 range:  [4,17]                       units:  1
         unique values:  4                        missing .:  3733/3740
            tabulation:  Freq.   Numeric  Label
                            1         4  4. Retired
                            4         6  6. Keeping house, raising
                                         children
                            1         7  7. Student
                            1        17  17. Semi-retired
                         3733         .
-------------------------------------------------------------------------------
c16specr                                                  REVISED C16SPEC TEXT
-------------------------------------------------------------------------------
                  type:  string (str50)
         unique values:  8                        missing "":  3732/3740
            tabulation:  Freq.  Value
                         3732  ""
                            1  "ALSO RECIEVING SOCIAL SECURITY BUT
                               ALLOWED TO WORK"
                            1  "IN THE HOSPITAL VERY SICK"
                            1  "MENTALLY RETARDED MENTAL AGE OF 3-6
                               YEAR OLD"
                            1  "NEVER WORKED"
                            1  "NEVER WORKED OUSIDE THE HOME"
                            1  "SHE FOUND OUT SHE HAD CANCER"
                            1  "SICK IN BED WITH CANCER"
                            1  "WAS SICK"
                 warning:  variable has embedded blanks
-------------------------------------------------------------------------------
c17                                            Deceased Result of Katrina
-------------------------------------------------------------------------------
                  type:  numeric (byte)
                 label:  t8f
                 range:  [1,5]                        units:  1
         unique values:  2                        missing .:  3645/3740
       unique mv codes:  3                        missing .*:  11/3740
            tabulation:  Freq.   Numeric  Label
                           36         1  1. Yes
                           48         5  5. No
                         3645         .
                           10        .d  Dont know
                            1        .r  Refusal
-------------------------------------------------------------------------------
c19                                                       Where Currently Live
-------------------------------------------------------------------------------
```

```
                 type:  numeric (byte)
                label:  t17f
                range:  [1,97]                       units:  1
          unique values:  7                        missing .:  3024/3740
      unique mv codes:  3                          missing .*:  56/3740
           tabulation:  Freq.   Numeric  Label
                           71         1  AddrList[1]
                           56         2  AddrList[2]
                           41         3  AddrList[3]
                            6         4  AddrList[4]
                            1         5  AddrList[5]
                            1        96  96. LiveHHR
                          484        97  97. Other Place
                         3024         .
                           44        .d  Dont know
                           12        .r  Refusal
-------------------------------------------------------------------------------
c19_stater                                RECODED:   current addr - state
-------------------------------------------------------------------------------
                 type:  numeric (byte)
                label:  stcat
                range:  [0,10]                       units:  1
          unique values:  9                        missing .:  3098/3740
      unique mv codes:  2                          missing .*:  3/3740
           tabulation:  Freq.   Numeric  Label
                           91         0  0. TEXAS
                          421         1  1. LOUISIANA
                           13         3  3. US_DIV_2
                            9         4  4. US_DIV_3
                           48         6  6. US_DIV_5
                           25         7  7. US_DIV_6
                            6         8  8. US_DIV_7
                           16         9  9. US_DIV_8
                           10        10  10. US_DIV_9
                         3098         .
                            3        .d  Don't know
-------------------------------------------------------------------------------
c19_ctryr                                 RECODED:   current addr - country
-------------------------------------------------------------------------------
                 type:  numeric (byte)
                label:  regcat
                range:  [1,9]                        units:  1
          unique values:  5                        missing .:  3091/3740
      unique mv codes:  2                          missing .*:  3/3740
           tabulation:  Freq.   Numeric  Label
                          639         1  1. USA
                            1         2  2. MEXICO
                            2         5  5. EUROPE AND CENTRAL ASIA
                            1         6  6. MIDDLE EAST AND NORTH AFRICA
                            3         9  9. EAST ASIA AND PACIFIC
                         3091         .
                            3        .d  Don't know
-------------------------------------------------------------------------------
wherenow                                  WHERE IS NOW: 1. AT KATRINA LOC,2. IN
                                          NOLA,3.GREATER NOLA,4.OUTSIDE GRTR NOLA
-------------------------------------------------------------------------------
                 type:  numeric (byte)
```

```
                label:  wherenow
                range:  [-8,5]                       units:  1
        unique values:  6                         missing .:  0/3740
           tabulation:  Freq.   Numeric  Label
                           72        -8  -8. Unknown
                         1807         1  1. At Katrina address
                          600         2  2. In New Orleans
                          216         3  3. In Greater New Orleans area
                          949         4  4. Outside New Orleans
                           96         5  5. Deceased
-------------------------------------------------------------------------------
c20_s1                          Lives w/now, not in Aug 2005: 1st mentioned
-------------------------------------------------------------------------------
                 type:  numeric (byte)
                label:  t14f
                range:  [1,12]                       units:  1
        unique values:  12                        missing .:  3026/3740
      unique mv codes:  3                        missing .*:  127/3740
           tabulation:  Freq.   Numeric  Label
                          294         1  1. Nobody else
                           52         2  2. Child(ren)
                           46         3  3. Parent(s)
                           14         4  4. Grandparent(s)
                           27         5  5. Brother or sister
                           17         6  6. Other relative(s)
                           73         7  7. Husband or wife or partner
                                         (boyfriend / girlfriend)
                           25         8  8. Friend(s)
                           19         9  9. Other non-relative(s)
                            8        10  10. Living in jail / Prison
                            3        11  11. Living in military barracks
                            9        12  12. Living in an institution or
                                         group home
                         3026         .
                          117        .d  Dont know
                           10        .r  Refusal
-------------------------------------------------------------------------------
c20_s2                          Lives w/now, not in Aug 2005: 2nd mentioned
-------------------------------------------------------------------------------
                 type:  numeric (byte)
                label:  t14f
                range:  [2,9]                        units:  1
        unique values:  8                         missing .:  3673/3740
           tabulation:  Freq.   Numeric  Label
                           23         2  2. Child(ren)
                            2         3  3. Parent(s)
                            1         4  4. Grandparent(s)
                           15         5  5. Brother or sister
                            7         6  6. Other relative(s)
                           10         7  7. Husband or wife or partner
                                         (boyfriend / girlfriend)
                            2         8  8. Friend(s)
                            7         9  9. Other non-relative(s)
                         3673         .
-------------------------------------------------------------------------------
c20_s3                          Lives w/now, not in Aug 2005: 3rd mentioned
-------------------------------------------------------------------------------
```

```
                  type:  numeric (byte)
                 label:  t14f
                 range:  [4,9]                        units:  1
         unique values:  4                        missing .:  3732/3740
            tabulation:  Freq.   Numeric  Label
                            1         4  4. Grandparent(s)
                            1         5  5. Brother or sister
                            1         6  6. Other relative(s)
                            5         9  9. Other non-relative(s)
                         3732         .
-------------------------------------------------------------------------------
c20_s4                              Lives w/now, not in Aug 2005: 4th mentioned
-------------------------------------------------------------------------------
                  type:  numeric (byte)
                 label:  t14f
                 range:  [6,6]                        units:  1
         unique values:  1                        missing .:  3739/3740
            tabulation:  Freq.   Numeric  Label
                            1         6  6. Other relative(s)
                         3739         .
-------------------------------------------------------------------------------
c21                                      Lived in Same Place as now 1 Year Ago
-------------------------------------------------------------------------------
                  type:  numeric (byte)
                 label:  t8f
                 range:  [1,5]                        units:  1
         unique values:  2                        missing .:  193/3740
       unique mv codes:  3                        missing .*:  60/3740
            tabulation:  Freq.   Numeric  Label
                         2998         1  1. Yes
                          489         5  5. No
                          193         .
                           52        .d  Dont know
                            8        .r  Refusal
-------------------------------------------------------------------------------
c22                                                        Lived Where 1 Yr Ago
-------------------------------------------------------------------------------
                  type:  numeric (byte)
                 label:  t17f
                 range:  [1,97]                       units:  1
         unique values:  6                        missing .:  3251/3740
       unique mv codes:  3                        missing .*:  10/3740
            tabulation:  Freq.   Numeric  Label
                           66         1  AddrList[1]
                           52         2  AddrList[2]
                           48         3  AddrList[3]
                            1         4  AddrList[4]
                           35        96  96. LiveHHR
                          277        97  97. Other Place
                         3251         .
                            9        .d  Dont know
                            1        .r  Refusal
-------------------------------------------------------------------------------
c22_stater                                  RECODED:   addr 1 yr ago - state
-------------------------------------------------------------------------------
                  type:  numeric (byte)
                 label:  stcat
```

```
                range:  [0,10]                       units:  1
        unique values:  11                        missing .:  3299/3740
     unique mv codes:  2                         missing .*:  4/3740
          tabulation:  Freq.   Numeric  Label
                          71         0  0. TEXAS
                         255         1  1. LOUISIANA
                           1         2  2. US_DIV_1
                           5         3  3. US_DIV_2
                          10         4  4. US_DIV_3
                           4         5  5. US_DIV_4
                          36         6  6. US_DIV_5
                          21         7  7. US_DIV_6
                          12         8  8. US_DIV_7
                          10         9  9. US_DIV_8
                          12        10  10. US_DIV_9
                        3299         .
                           4        .d  Don't know
-------------------------------------------------------------------------------
c22_ctryr                                  RECODED:   addr 1 yr ago - country
-------------------------------------------------------------------------------
                 type:  numeric (byte)
                label:  regcat
                range:  [1,6]                        units:  1
        unique values:  3                         missing .:  3296/3740
     unique mv codes:  2                         missing .*:  4/3740
          tabulation:  Freq.   Numeric  Label
                         437         1  1. USA
                           1         5  5. EUROPE AND CENTRAL ASIA
                           2         6  6. MIDDLE EAST AND NORTH AFRICA
                        3296         .
                           4        .d  Don't know
-------------------------------------------------------------------------------
where1yrago                                          WHERE LIVED 1 YEAR AGO
-------------------------------------------------------------------------------
                 type:  numeric (byte)
                label:  wherenow
                range:  [-8,4]                       units:  1
        unique values:  5                         missing .:  253/3740
     unique mv codes:  2                         missing .*:  14/3740
          tabulation:  Freq.   Numeric  Label
                           2        -8  -8. Unknown
                        1749         1  1. At Katrina address
                         545         2  2. In New Orleans
                         236         3  3. In Greater New Orleans area
                         941         4  4. Outside New Orleans
                         253         .
                          14        .d
-------------------------------------------------------------------------------
c23_month                                  Month Moved Back to New Orleans
-------------------------------------------------------------------------------
                 type:  numeric (byte)
                label:  t22f
                range:  [1,97]                       units:  1
        unique values:  14                        missing .:  193/3740
     unique mv codes:  3                         missing .*:  298/3740
          tabulation:  Freq.   Numeric  Label
                         258         1  1. Jan
```

134	2	2. Feb
108	3	3. March
83	4	4. April
120	5	5. May
167	6	6. June
75	7	7. July
131	8	8. Aug
270	9	9. Sept
541	10	10. Oct
315	11	11. Nov
227	12	12. Dec
62	96	96. Never left New Orleans during/after Katrina
758	97	97. Never moved back to New Orleans after Katrina
193	.	
285	.d	Dont know
13	.r	Refusal

---

c23_day — Day Moved Back to New Orleans

---

type:	numeric (byte)		
label:	tnum, but 31 nonmissing values are not labeled		
range:	[1,31]	units:	1
unique values:	31	missing .:	1311/3740
unique mv codes:	3	missing .*:	1166/3740

tabulation: Freq.	Numeric	Label
205	1	
25	2	
41	3	
19	4	
49	5	
48	6	
23	7	
20	8	
20	9	
52	10	
9	11	
20	12	
18	13	
26	14	
128	15	
31	16	
29	17	
30	18	
19	19	
64	20	
35	21	
42	22	
15	23	
20	24	
36	25	
30	26	
24	27	
49	28	
30	29	
68	30	

```
                          38        31
                        1311         .
                        1159        .d  Dont know
                           7        .r  Refusal
-------------------------------------------------------------------------------
c23_year                                        Year Moved Back to New Orleans
-------------------------------------------------------------------------------
                  type:  numeric (int)
                 label:  tnum, but 6 nonmissing values are not labeled
                 range:  [2005,2010]                  units:  1
           unique values:  6                       missing .:  1013/3740
         unique mv codes:  3                       missing .*:  114/3740
              tabulation:  Freq.   Numeric  Label
                           1132      2005
                            882      2006
                            361      2007
                            167      2008
                             69      2009
                              2      2010
                           1013         .
                            102        .d  Dont know
                             12        .r  Refusal
-------------------------------------------------------------------------------
c24                                       CAPI CHECK: CURRENTLY LIVES IN NOLA
-------------------------------------------------------------------------------
                  type:  numeric (byte)
                 label:  t8f
                 range:  [1,5]                        units:  1
           unique values:  2                       missing .:  1014/3740
              tabulation:  Freq.   Numeric  Label
                           2314         1  1. Yes
                            412         5  5. No
                           1014         .
-------------------------------------------------------------------------------
c25_month                                   Month Moved Away from New Orleans
-------------------------------------------------------------------------------
                  type:  numeric (byte)
                 label:  t16f
                 range:  [1,12]                       units:  1
           unique values:  12                      missing .:  3327/3740
         unique mv codes:  3                       missing .*:  131/3740
              tabulation:  Freq.   Numeric  Label
                             25         1  1. Jan
                             12         2  2. Feb
                             16         3  3. March
                             15         4  4. April
                             29         5  5. May
                             37         6  6. June
                             18         7  7. July
                             53         8  8. Aug
                             20         9  9. Sept
                             19        10  10. Oct
                             19        11  11. Nov
                             19        12  12. Dec
                           3327         .
                            118        .d  Dont know
                             13        .r  Refusal
```

```
-------------------------------------------------------------------------------
c25_day                                          Day Moved Away from New Orleans
-------------------------------------------------------------------------------
                  type:  numeric (byte)
                 label:  tnum, but 28 nonmissing values are not labeled
                 range:  [1,31]                       units:  1
         unique values:  28                       missing .:  3452/3740
       unique mv codes:  2                        missing .*:  147/3740
            tabulation:  Freq.   Numeric  Label
                            27         1
                             1         2
                             4         3
                             1         4
                             3         5
                             7         6
                             1         7
                             2         8
                             2         9
                             4        10
                             1        11
                             6        12
                             2        13
                             1        14
                            19        15
                             9        16
                             6        17
                             9        19
                             6        20
                             2        21
                             3        23
                             7        24
                             2        25
                             3        26
                             3        28
                             2        29
                             3        30
                             5        31
                          3452         .
                           147        .d  Dont know
-------------------------------------------------------------------------------
c25_year                                        Year Moved Away from New Orleans
-------------------------------------------------------------------------------
                  type:  numeric (int)
                 label:  tnum, but 6 nonmissing values are not labeled
                 range:  [2005,2010]                  units:  1
         unique values:  6                        missing .:  3327/3740
       unique mv codes:  3                        missing .*:  114/3740
            tabulation:  Freq.   Numeric  Label
                            24      2005
                           102      2006
                            64      2007
                            65      2008
                            41      2009
                             3      2010
                          3327         .
                           101        .d  Dont know
                            13        .r  Refusal
```

```
-------------------------------------------------------------------------------
c26                                   How Likely Live NOLA One Year From Now
-------------------------------------------------------------------------------
                  type:  numeric (byte)
                 label:  t23f
                 range:  [0,10]                       units:  1
         unique values:  11                       missing .:  194/3740
     unique mv codes:  3                          missing .*:  126/3740
          tabulation:  Freq.   Numeric  Label
                         565         0  0. Zero
                          65         1  1. One
                          74         2  2. Two
                          65         3  3. Three
                          45         4  4. Four
                         256         5  5. Five
                          57         6  6. Six
                         113         7  7. Seven
                         205         8  8. Eight
                         235         9  9. Nine
                        1740        10  10. Ten
                         194         .
                         112        .d  Dont know
                          14        .r  Refusal
-------------------------------------------------------------------------------
c29                                                                Born in USA
-------------------------------------------------------------------------------
                  type:  numeric (byte)
                 label:  t8f
                 range:  [1,5]                        units:  1
         unique values:  2                        missing .:  194/3740
     unique mv codes:  3                          missing .*:  27/3740
          tabulation:  Freq.   Numeric  Label
                        3401         1  1. Yes
                         118         5  5. No
                         194         .
                          17        .d  Dont know
                          10        .r  Refusal
-------------------------------------------------------------------------------
c29ar                                                 RECODED:   born state
-------------------------------------------------------------------------------
                  type:  numeric (byte)
                 label:  stcat
                 range:  [0,13]                       units:  1
         unique values:  12                       missing .:  347/3740
            tabulation:  Freq.   Numeric  Label
                          43         0  0. TEXAS
                        2724         1  1. LOUISIANA
                          25         2  2. US_DIV_1
                          80         3  3. US_DIV_2
                          73         4  4. US_DIV_3
                          27         5  5. US_DIV_4
                         104         6  6. US_DIV_5
                         220         7  7. US_DIV_6
                          18         8  8. US_DIV_7
                          21         9  9. US_DIV_8
                          57        10  10. US_DIV_9
                           1        13  13. LATIN AMERICA AND CARIBBEAN
```

```
                          347         .
-------------------------------------------------------------------------------
c30r                                                   RECODED:   born country
-------------------------------------------------------------------------------
                 type:  numeric (byte)
                label:  regcat
                range:  [1,10]                       units:  1
         unique values:  10                       missing .:  221/3740
            tabulation:  Freq.   Numeric  Label
                          3400         1  1. USA
                             4         2  2. MEXICO
                            17         3  3. CENTRAL AMERICA
                            18         4  4. LATIN AMERICA AND CARIBBEAN
                            30         5  5. EUROPE AND CENTRAL ASIA
                             8         6  6. MIDDLE EAST AND NORTH AFRICA
                             6         7  7. SUB-SAHARAN AFRICA
                             2         8  8. SOUTH ASIA
                            31         9  9. EAST ASIA AND PACIFIC
                             3        10  10. NORTH AMERICA
                           221         .
-------------------------------------------------------------------------------
c31                                                         Race/Ethnic Origin
-------------------------------------------------------------------------------
                 type:  numeric (byte)
                label:  t18f
                range:  [1,14]                       units:  1
         unique values:  12                       missing .:  194/3740
       unique mv codes:  3                       missing .*:  55/3740
            tabulation:  Freq.   Numeric  Label
                           982         1  1. White
                          2358         2  2. Black or African American
                            47         3  3. Latino or Hispanic
                            45         4  4. Asian
                            17         5  5. American Indian or Alaskan
                                          Native
                             2         6  6. Native Hawaiian or other
                                          Pacific Islander
                             1         7  7. Some other group (specify)
                            18        10  10. Bi-Racial (Black and
                                          white/asian/hispanic/native
                                          american)
                             4        11  11. Cajun
                             8        12  12. Creole
                             1        13  13. White/Native American
                             8        14  14. Non-specific
                           194         .
                            17        .d  Dont know
                            38        .r  Refusal
-------------------------------------------------------------------------------
c32                                                           Marital Status
-------------------------------------------------------------------------------
                 type:  numeric (byte)
                label:  t24f
                range:  [1,7]                        units:  1
         unique values:  7                        missing .:  696/3740
       unique mv codes:  3                       missing .*:  38/3740
            tabulation:  Freq.   Numeric  Label
```

```
                        1197          1  1. Now married
                         159          2  2. Now living with a partner
                         270          3  3. Widowed
                         303          4  4. Divorced
                          75          5  5. Separated
                        1000          6  6. Never married
                           2          7  7. Married but living with a
                                         partner who is not spouse (vol)
                         696          .
                          25         .d  Dont know
                          13         .r  Refusal
-------------------------------------------------------------------------------
c33                                                           Number of Children
-------------------------------------------------------------------------------
                  type:  numeric (byte)
                 label:  tnum, but 13 nonmissing values are not labeled
                 range:  [0,14]                       units:  1
         unique values:  13                       missing .:  696/3740
       unique mv codes:  3                        missing .*:  38/3740
            tabulation:  Freq.   Numeric  Label
                           991         0
                           467         1
                           605         2
                           452         3
                           221         4
                           133         5
                            64         6
                            24         7
                            25         8
                            16         9
                             3        10
                             3        11
                             2        14
                           696         .
                            23        .d  Dont know
                            15        .r  Refusal
-------------------------------------------------------------------------------
c34                                      CAPI CHECK: CHECK NUMBER OF CHILDREN
-------------------------------------------------------------------------------
                  type:  numeric (byte)
                 label:  t25f
                 range:  [1,3]                        units:  1
         unique values:  3                        missing .:  696/3740
            tabulation:  Freq.   Numeric  Label
                          1029         1  1. No children
                           467         2  2. One child
                          1548         3  3. Two or more children
                           696         .
-------------------------------------------------------------------------------
c35                                                             Only Child Age
-------------------------------------------------------------------------------
                  type:  numeric (int)
                 label:  tnum, but 63 nonmissing values are not labeled
                 range:  [0,997]                      units:  1
         unique values:  64                       missing .:  3272/3740
       unique mv codes:  2                        missing .*:  7/3740
              examples:  .
```

```
                        .
                        .
                        .
-------------------------------------------------------------------------------
c35agel1yr                                              Only Child Age in Months
-------------------------------------------------------------------------------
                  type:  numeric (byte)
                 label:  tnum, but 11 nonmissing values are not labeled
                 range:  [0,11]                       units:  1
         unique values:  11                       missing .:  3714/3740
            tabulation:  Freq.   Numeric  Label
                            1         0
                            3         1
                            1         2
                            3         3
                            3         4
                            2         5
                            5         6
                            2         7
                            3         8
                            2         9
                            1        11
                         3714         .
-------------------------------------------------------------------------------
c35agel1mo                                               Only Child Age in Weeks
-------------------------------------------------------------------------------
                  type:  numeric (byte)
                 label:  tnum, but 1 nonmissing value is not labeled
                 range:  [.,.]                        units:  .
         unique values:  1                        missing .:  3739/3740
            tabulation:  Freq.   Numeric  Label
                            1         0
                         3739         .
-------------------------------------------------------------------------------
c35a                                                             Only Child Gender
-------------------------------------------------------------------------------
                  type:  numeric (byte)
                 label:  t5f
                 range:  [1,5]                        units:  1
         unique values:  2                        missing .:  3272/3740
            tabulation:  Freq.   Numeric  Label
                          223         1  1. Male
                          245         5  5. Female
                         3272         .
-------------------------------------------------------------------------------
c35a1                                                   Only Child Person Number
-------------------------------------------------------------------------------
                  type:  numeric (byte)
                 label:  tnum, but 10 nonmissing values are not labeled
                 range:  [-1,14]                      units:  1
         unique values:  10                       missing .:  3570/3740
            tabulation:  Freq.   Numeric  Label
                            4        -1
                            7         1
                           49         2
                           77         3
                           22         4
```

```
                            6         5
                            2         6
                            1         7
                            1         8
                            1        14
                         3570         .
-------------------------------------------------------------------------------
c35b                                      ONLY CHILD LIVING WITH: AUGUST 2005
-------------------------------------------------------------------------------
                 type:  numeric (byte)
                label:  t26f
                range:  [1,4]                        units:  1
          unique values:  4                       missing .:  3273/3740
      unique mv codes:  3                       missing .*:  6/3740
           tabulation:  Freq.   Numeric  Label
                          170         1  1. With Resp_Name
                          204         2  2. Elsewhere - specify
                            8         3  3. Died before Katrina
                           79         4  4. Born after Katrina
                         3273         .
                            5        .d  Dont know
                            1        .r  Refusal
-------------------------------------------------------------------------------
c35bstater                                  RECODED:   child state august 2005
-------------------------------------------------------------------------------
                 type:  numeric (byte)
                label:  stcat
                range:  [0,10]                       units:  1
          unique values:  9                       missing .:  3543/3740
      unique mv codes:  2                       missing .*:  2/3740
           tabulation:  Freq.   Numeric  Label
                           12         0  0. TEXAS
                          135         1  1. LOUISIANA
                            6         3  3. US_DIV_2
                            2         4  4. US_DIV_3
                            3         5  5. US_DIV_4
                           14         6  6. US_DIV_5
                           12         7  7. US_DIV_6
                            3         9  9. US_DIV_8
                            8        10  10. US_DIV_9
                         3543         .
                            2        .d  Don't know
-------------------------------------------------------------------------------
c35bctryr                                RECODED:   child country august 2005
-------------------------------------------------------------------------------
                 type:  numeric (byte)
                label:  regcat
                range:  [1,10]                       units:  1
          unique values:  5                       missing .:  3536/3740
      unique mv codes:  2                       missing .*:  2/3740
           tabulation:  Freq.   Numeric  Label
                          195         1  1. USA
                            3         3  3. CENTRAL AMERICA
                            1         4  4. LATIN AMERICA AND CARIBBEAN
                            2         9  9. EAST ASIA AND PACIFIC
                            1        10  10. NORTH AMERICA
                         3536         .
```

```
                            2        .d  Don't know
-------------------------------------------------------------------------------
c36chnum1                                                        Child 1 Number
-------------------------------------------------------------------------------
                  type:  numeric (byte)
                 label:  tnum, but 1 nonmissing value is not labeled
                 range:  [1,1]                        units:  1
         unique values:  1                        missing .:  2192/3740
            tabulation:  Freq.   Numeric  Label
                          1548         1
                          2192         .
-------------------------------------------------------------------------------
c36chpnum1                                                  Child 1 Person Num
-------------------------------------------------------------------------------
                  type:  numeric (byte)
                 label:  tnum, but 10 nonmissing values are not labeled
                 range:  [-1,9]                       units:  1
         unique values:  10                       missing .:  3252/3740
            tabulation:  Freq.   Numeric  Label
                            17        -1
                            24         1
                            99         2
                           268         3
                            44         4
                            19         5
                             8         6
                             3         7
                             4         8
                             2         9
                          3252         .
-------------------------------------------------------------------------------
c36age1                                                            Child 1 Age
-------------------------------------------------------------------------------
                  type:  numeric (int)
                 label:  tnum, but 73 nonmissing values are not labeled
                 range:  [0,997]                      units:  1
         unique values:  74                       missing .:  2192/3740
       unique mv codes:  3                        missing .*:  39/3740
              examples:  32
                         997   Deceased
                         .
                         .
-------------------------------------------------------------------------------
c36agel1yr1                                              Child 1 Age in Months
-------------------------------------------------------------------------------
                  type:  numeric (byte)
                 label:  tnum, but 1 nonmissing value is not labeled
                 range:  [7,7]                        units:  1
         unique values:  1                        missing .:  3739/3740
            tabulation:  Freq.   Numeric  Label
                             1         7
                          3739         .
-------------------------------------------------------------------------------
c36agel1mo1                                               Child 1 Age in Weeks
-------------------------------------------------------------------------------
                  type:  numeric (byte)
                 label:  tnum
```

```
                range:  [.,.]                       units:  .
        unique values:  0                       missing .:  3740/3740
           tabulation:  Freq.   Numeric  Label
                         3740         .
-------------------------------------------------------------------------------
c36gender1                                                      Child 1 Gender
-------------------------------------------------------------------------------
                 type:  numeric (byte)
                label:  t5f
                range:  [1,5]                       units:  1
        unique values:  2                       missing .:  2192/3740
      unique mv codes:  3                       missing .*:  7/3740
           tabulation:  Freq.   Numeric  Label
                          785         1  1. Male
                          756         5  5. Female
                         2192         .
                            6        .d  Dont know
                            1        .r  Refusal
-------------------------------------------------------------------------------
c36a1                                     CHILD 1 LIVING WITH: AUGUST 2005
-------------------------------------------------------------------------------
                 type:  numeric (byte)
                label:  t26f
                range:  [1,4]                       units:  1
        unique values:  4                       missing .:  2231/3740
      unique mv codes:  3                       missing .*:  16/3740
           tabulation:  Freq.   Numeric  Label
                          488         1  1. With Resp_Name
                          892         2  2. Elsewhere - specify
                           68         3  3. Died before Katrina
                           45         4  4. Born after Katrina
                         2231         .
                           13        .d  Dont know
                            3        .r  Refusal
-------------------------------------------------------------------------------
c36chnum2                                                       Child 2 Number
-------------------------------------------------------------------------------
                 type:  numeric (byte)
                label:  tnum, but 1 nonmissing value is not labeled
                range:  [2,2]                       units:  1
        unique values:  1                       missing .:  2192/3740
           tabulation:  Freq.   Numeric  Label
                         1548         2
                         2192         .
-------------------------------------------------------------------------------
c36chpnum2                                                  Child 2 Person Num
-------------------------------------------------------------------------------
                 type:  numeric (byte)
                label:  tnum, but 11 nonmissing values are not labeled
                range:  [-1,10]                     units:  1
        unique values:  11                      missing .:  3229/3740
           tabulation:  Freq.   Numeric  Label
                           10        -1
                           23         1
                           45         2
                          150         3
                          216         4
```

```
                            39          5
                            14          6
                             8          7
                             3          8
                             2          9
                             1         10
                          3229          .
-------------------------------------------------------------------------------
c36age2                                                          Child 2 Age
-------------------------------------------------------------------------------
                  type:  numeric (int)
                 label:  tnum, but 67 nonmissing values are not labeled
                 range:  [0,997]                      units:  1
         unique values:  68                       missing .:  2192/3740
       unique mv codes:  3                        missing .*:  47/3740
              examples:  28
                         997   Deceased
                         .
                         .
-------------------------------------------------------------------------------
c36agel1yr2                                          Child 2 Age in Months
-------------------------------------------------------------------------------
                  type:  numeric (byte)
                 label:  tnum, but 9 nonmissing values are not labeled
                 range:  [0,11]                       units:  1
         unique values:  9                        missing .:  3719/3740
            tabulation:  Freq.   Numeric  Label
                            2         0
                            1         1
                            3         3
                            5         4
                            2         6
                            3         8
                            1         9
                            2        10
                            2        11
                         3719         .
-------------------------------------------------------------------------------
c36agel1mo2                                            Child 2 Age in Weeks
-------------------------------------------------------------------------------
                  type:  numeric (byte)
                 label:  tnum, but 2 nonmissing values are not labeled
                 range:  [0,3]                        units:  1
         unique values:  2                        missing .:  3738/3740
            tabulation:  Freq.   Numeric  Label
                            1         0
                            1         3
                         3738         .
-------------------------------------------------------------------------------
c36gender2                                                    Child 2 Gender
-------------------------------------------------------------------------------
                  type:  numeric (byte)
                 label:  t5f
                 range:  [1,5]                        units:  1
         unique values:  2                        missing .:  2192/3740
       unique mv codes:  3                        missing .*:  9/3740
            tabulation:  Freq.   Numeric  Label
```

```
                          806          1  1. Male
                          733          5  5. Female
                         2192          .
                            8         .d  Dont know
                            1         .r  Refusal
-------------------------------------------------------------------------------
c36a2                                        CHILD 2 LIVING WITH: AUGUST 2005
-------------------------------------------------------------------------------
                  type:  numeric (byte)
                 label:  t26f
                 range:  [1,4]                        units:  1
         unique values:  4                        missing .:  2239/3740
       unique mv codes:  2                        missing .*:  7/3740
            tabulation:  Freq.   Numeric  Label
                          511          1  1. With Resp_Name
                          826          2  2. Elsewhere - specify
                           45          3  3. Died before Katrina
                          112          4  4. Born after Katrina
                         2239          .
                            7         .d  Dont know
-------------------------------------------------------------------------------
c36chnum3                                                      Child 3 Number
-------------------------------------------------------------------------------
                  type:  numeric (byte)
                 label:  tnum, but 1 nonmissing value is not labeled
                 range:  [3,3]                        units:  1
         unique values:  1                        missing .:  2797/3740
            tabulation:  Freq.   Numeric  Label
                          943          3
                         2797          .
-------------------------------------------------------------------------------
c36chpnum3                                                  Child 3 Person Num
-------------------------------------------------------------------------------
                  type:  numeric (byte)
                 label:  tnum, but 10 nonmissing values are not labeled
                 range:  [-1,11]                      units:  1
         unique values:  10                       missing .:  3443/3740
            tabulation:  Freq.   Numeric  Label
                           10         -1
                           17          1
                           34          2
                           71          3
                           65          4
                           67          5
                           23          6
                            7          7
                            2          9
                            1         11
                         3443          .
-------------------------------------------------------------------------------
c36age3                                                            Child 3 Age
-------------------------------------------------------------------------------
                  type:  numeric (int)
                 label:  tnum, but 66 nonmissing values are not labeled
                 range:  [0,997]                      units:  1
         unique values:  67                       missing .:  2797/3740
       unique mv codes:  3                        missing .*:  34/3740
```

```
             examples:  48
                        .
                        .
                        .
-------------------------------------------------------------------------------
c36agel1yr3                                              Child 3 Age in Months
-------------------------------------------------------------------------------
                  type:  numeric (byte)
                 label:  tnum, but 9 nonmissing values are not labeled
                 range:  [1,11]                       units:  1
           unique values:  9                      missing .:  3722/3740
         unique mv codes:  2                      missing .*:  1/3740
              tabulation:  Freq.   Numeric  Label
                              3         1
                              1         2
                              2         3
                              1         4
                              3         6
                              2         7
                              3         8
                              1        10
                              1        11
                           3722         .
                              1        .d  Dont know
-------------------------------------------------------------------------------
c36agel1mo3                                               Child 3 Age in Weeks
-------------------------------------------------------------------------------
                  type:  numeric (byte)
                 label:  tnum
                 range:  [.,.]                        units:  .
           unique values:  0                      missing .:  3740/3740
              tabulation:  Freq.   Numeric  Label
                           3740         .
-------------------------------------------------------------------------------
c36gender3                                                     Child 3 Gender
-------------------------------------------------------------------------------
                  type:  numeric (byte)
                 label:  t5f
                 range:  [1,5]                        units:  1
           unique values:  2                      missing .:  2797/3740
         unique mv codes:  3                      missing .*:  14/3740
              tabulation:  Freq.   Numeric  Label
                            467         1  1. Male
                            462         5  5. Female
                           2797         .
                             12        .d  Dont know
                              2        .r  Refusal
-------------------------------------------------------------------------------
c36a3                                        CHILD 3 LIVING WITH: AUGUST 2005
-------------------------------------------------------------------------------
                  type:  numeric (byte)
                 label:  t26f
                 range:  [1,4]                        units:  1
           unique values:  4                      missing .:  2831/3740
         unique mv codes:  2                      missing .*:  4/3740
              tabulation:  Freq.   Numeric  Label
                            297         1  1. With Resp_Name
```

```
                          500          2  2. Elsewhere - specify
                           32          3  3. Died before Katrina
                           76          4  4. Born after Katrina
                         2831          .
                            4         .d  Dont know
-------------------------------------------------------------------------------
c36chnum4                                                      Child 4 Number
-------------------------------------------------------------------------------
                 type:  numeric (byte)
                label:  tnum, but 1 nonmissing value is not labeled
                range:  [4,4]                        units:  1
        unique values:  1                    missing .:  3249/3740
           tabulation:  Freq.   Numeric  Label
                         491         4
                        3249         .
-------------------------------------------------------------------------------
c36chpnum4                                                 Child 4 Person Num
-------------------------------------------------------------------------------
                 type:  numeric (byte)
                label:  tnum, but 11 nonmissing values are not labeled
                range:  [-1,12]                      units:  1
        unique values:  11                   missing .:  3601/3740
           tabulation:  Freq.   Numeric  Label
                           5        -1
                          13         1
                          19         2
                          27         3
                          24         4
                          18         5
                          20         6
                           8         7
                           3         8
                           1        10
                           1        12
                        3601         .
-------------------------------------------------------------------------------
c36age4                                                            Child 4 Age
-------------------------------------------------------------------------------
                 type:  numeric (int)
                label:  tnum, but 63 nonmissing values are not labeled
                range:  [0,997]                      units:  1
        unique values:  64                    missing .:  3249/3740
      unique mv codes:  3                    missing .*:  29/3740
             examples:  .
                        .
                        .
                        .
-------------------------------------------------------------------------------
c36agel1yr4                                                Child 4 Age in Months
-------------------------------------------------------------------------------
                 type:  numeric (byte)
                label:  tnum, but 2 nonmissing values are not labeled
                range:  [5,6]                        units:  1
        unique values:  2                    missing .:  3737/3740
           tabulation:  Freq.   Numeric  Label
                           2         5
                           1         6
```

```
                        3737         .
-------------------------------------------------------------------------------
c36agel1mo4                                                 Child 4 Age in Weeks
-------------------------------------------------------------------------------
                 type:  numeric (byte)
                label:  tnum
                range:  [.,.]                        units:  .
        unique values:  0                    missing .:  3740/3740
           tabulation:  Freq.   Numeric  Label
                         3740         .
-------------------------------------------------------------------------------
c36gender4                                                       Child 4 Gender
-------------------------------------------------------------------------------
                 type:  numeric (byte)
                label:  t5f
                range:  [1,5]                        units:  1
        unique values:  2                    missing .:  3249/3740
      unique mv codes:  3                    missing .*:  12/3740
           tabulation:  Freq.   Numeric  Label
                          237         1  1. Male
                          242         5  5. Female
                         3249         .
                           11        .d  Dont know
                            1        .r  Refusal
-------------------------------------------------------------------------------
c36a4                                       CHILD 4 LIVING WITH: AUGUST 2005
-------------------------------------------------------------------------------
                 type:  numeric (byte)
                label:  t26f
                range:  [1,4]                        units:  1
        unique values:  4                    missing .:  3278/3740
      unique mv codes:  2                    missing .*:  2/3740
           tabulation:  Freq.   Numeric  Label
                          139         1  1. With Resp_Name
                          274         2  2. Elsewhere - specify
                           20         3  3. Died before Katrina
                           27         4  4. Born after Katrina
                         3278         .
                            2        .d  Dont know
-------------------------------------------------------------------------------
c36chnum5                                                     Child 5 Number
-------------------------------------------------------------------------------
                 type:  numeric (byte)
                label:  tnum, but 1 nonmissing value is not labeled
                range:  [5,5]                        units:  1
        unique values:  1                    missing .:  3470/3740
           tabulation:  Freq.   Numeric  Label
                          270         5
                         3470         .
-------------------------------------------------------------------------------
c36chpnum5                                                 Child 5 Person Num
-------------------------------------------------------------------------------
                 type:  numeric (byte)
                label:  tnum, but 11 nonmissing values are not labeled
                range:  [-1,13]                      units:  1
        unique values:  11                   missing .:  3669/3740
           tabulation:  Freq.   Numeric  Label
```

```
                              3        -1
                              9         1
                              4         2
                             20         3
                             14         4
                              9         5
                              5         6
                              4         7
                              1         8
                              1        11
                              1        13
                           3669         .
-------------------------------------------------------------------------------
c36age5                                                          Child 5 Age
-------------------------------------------------------------------------------
                  type:  numeric (int)
                 label:  tnum, but 56 nonmissing values are not labeled
                 range:  [0,997]                      units:  1
         unique values:  57                       missing .:  3470/3740
       unique mv codes:  3                       missing .*:  23/3740
              examples:  .
                         .
                         .
                         .
-------------------------------------------------------------------------------
c36agel1yr5                                          Child 5 Age in Months
-------------------------------------------------------------------------------
                  type:  numeric (byte)
                 label:  tnum, but 3 nonmissing values are not labeled
                 range:  [6,9]                        units:  1
         unique values:  3                        missing .:  3737/3740
            tabulation:  Freq.   Numeric  Label
                             1         6
                             1         7
                             1         9
                          3737         .
-------------------------------------------------------------------------------
c36agel1mo5                                           Child 5 Age in Weeks
-------------------------------------------------------------------------------
                  type:  numeric (byte)
                 label:  tnum
                 range:  [.,.]                        units:  .
         unique values:  0                        missing .:  3740/3740
            tabulation:  Freq.   Numeric  Label
                          3740         .
-------------------------------------------------------------------------------
c36gender5                                                    Child 5 Gender
-------------------------------------------------------------------------------
                  type:  numeric (byte)
                 label:  t5f
                 range:  [1,5]                        units:  1
         unique values:  2                        missing .:  3470/3740
       unique mv codes:  3                       missing .*:  9/3740
              tabulation:  Freq.   Numeric  Label
                            137         1  1. Male
                            124         5  5. Female
                           3470         .
```

```
                            8        .d  Dont know
                            1        .r  Refusal
-------------------------------------------------------------------------------
c36a5                                          CHILD 5 LIVING WITH: AUGUST 2005
-------------------------------------------------------------------------------
                  type:  numeric (byte)
                 label:  t26f
                 range:  [1,4]                        units:  1
         unique values:  4                        missing .:  3493/3740
            tabulation:  Freq.   Numeric  Label
                           71         1  1. With Resp_Name
                          149         2  2. Elsewhere - specify
                           16         3  3. Died before Katrina
                           11         4  4. Born after Katrina
                         3493         .
-------------------------------------------------------------------------------
c36chnum6                                                        Child 6 Number
-------------------------------------------------------------------------------
                  type:  numeric (byte)
                 label:  tnum, but 1 nonmissing value is not labeled
                 range:  [6,6]                        units:  1
         unique values:  1                        missing .:  3603/3740
            tabulation:  Freq.   Numeric  Label
                          137         6
                         3603         .
-------------------------------------------------------------------------------
c36chpnum6                                                   Child 6 Person Num
-------------------------------------------------------------------------------
                  type:  numeric (byte)
                 label:  tnum, but 10 nonmissing values are not labeled
                 range:  [-1,12]                      units:  1
         unique values:  10                       missing .:  3705/3740
            tabulation:  Freq.   Numeric  Label
                            1        -1
                            6         1
                            6         2
                            9         3
                            6         4
                            2         5
                            1         7
                            2         8
                            1         9
                            1        12
                         3705         .
-------------------------------------------------------------------------------
c36age6                                                              Child 6 Age
-------------------------------------------------------------------------------
                  type:  numeric (int)
                 label:  tnum, but 45 nonmissing values are not labeled
                 range:  [0,997]                      units:  1
         unique values:  46                       missing .:  3603/3740
       unique mv codes:  2                      missing .*:  17/3740
              examples:  .
                         .
                         .
                         .
-------------------------------------------------------------------------------
```

```
c36agel1yr6                                                  Child 6 Age in Months
-------------------------------------------------------------------------------
                  type:  numeric (byte)
                 label:  tnum, but 1 nonmissing value is not labeled
                 range:  [7,7]                        units:  1
         unique values:  1                        missing .:  3739/3740
            tabulation:  Freq.   Numeric  Label
                            1         7
                         3739         .
-------------------------------------------------------------------------------
c36agel1mo6                                                  Child 6 Age in Weeks
-------------------------------------------------------------------------------
                  type:  numeric (byte)
                 label:  tnum
                 range:  [.,.]                        units:  .
         unique values:  0                        missing .:  3740/3740
            tabulation:  Freq.   Numeric  Label
                         3740         .
-------------------------------------------------------------------------------
c36gender6                                                       Child 6 Gender
-------------------------------------------------------------------------------
                  type:  numeric (byte)
                 label:  t5f
                 range:  [1,5]                        units:  1
         unique values:  2                        missing .:  3603/3740
       unique mv codes:  2                       missing .*:  6/3740
            tabulation:  Freq.   Numeric  Label
                            68         1  1. Male
                            63         5  5. Female
                          3603         .
                             6        .d  Dont know
-------------------------------------------------------------------------------
c36a6                                        CHILD 6 LIVING WITH: AUGUST 2005
-------------------------------------------------------------------------------
                  type:  numeric (byte)
                 label:  t26f
                 range:  [1,4]                        units:  1
         unique values:  4                        missing .:  3620/3740
            tabulation:  Freq.   Numeric  Label
                            35         1  1. With Resp_Name
                            69         2  2. Elsewhere - specify
                            13         3  3. Died before Katrina
                             3         4  4. Born after Katrina
                          3620         .
-------------------------------------------------------------------------------
c36chnum7                                                        Child 7 Number
-------------------------------------------------------------------------------
                  type:  numeric (byte)
                 label:  tnum, but 1 nonmissing value is not labeled
                 range:  [7,7]                        units:  1
         unique values:  1                        missing .:  3667/3740
            tabulation:  Freq.   Numeric  Label
                            73         7
                          3667         .
-------------------------------------------------------------------------------
c36chpnum7                                                   Child 7 Person Num
-------------------------------------------------------------------------------
```

```
                  type:  numeric (byte)
                 label:  tnum, but 5 nonmissing values are not labeled
                 range:  [1,10]                       units:  1
         unique values:  5                        missing .:  3728/3740
            tabulation:  Freq.   Numeric  Label
                            1         1
                            4         3
                            4         5
                            2         9
                            1        10
                         3728         .
-------------------------------------------------------------------------------
c36age7                                                              Child 7 Age
-------------------------------------------------------------------------------
                  type:  numeric (int)
                 label:  tnum, but 30 nonmissing values are not labeled
                 range:  [2,997]                      units:  1
         unique values:  31                       missing .:  3667/3740
       unique mv codes:  2                       missing .*:  11/3740
            tabulation:  Freq.   Numeric  Label
                            1         2
                            1         5
                            2         6
                            2         7
                            1        11
                            1        14
                            3        17
                            2        19
                            2        21
                            2        23
                            1        25
                            1        27
                            1        28
                            2        32
                            2        33
                            3        35
                            3        36
                            1        39
                            2        40
                            3        42
                            5        43
                            2        44
                            2        45
                            1        46
                            2        47
                            2        50
                            1        51
                            1        53
                            1        54
                            1        55
                            8       997  Deceased
                         3667         .
                           11        .d  Dont know
-------------------------------------------------------------------------------
c36agel1yr7                                            Child 7 Age in Months
-------------------------------------------------------------------------------
                  type:  numeric (byte)
```

```
                label:  tnum
                range:  [.,.]                       units:  .
        unique values:  0                       missing .:  3740/3740
           tabulation:  Freq.   Numeric  Label
                         3740         .
-------------------------------------------------------------------------------
c36agel1mo7                                                 Child 7 Age in Weeks
-------------------------------------------------------------------------------
                 type:  numeric (byte)
                label:  tnum
                range:  [.,.]                       units:  .
        unique values:  0                       missing .:  3740/3740
           tabulation:  Freq.   Numeric  Label
                         3740         .
-------------------------------------------------------------------------------
c36gender7                                                    Child 7 Gender
-------------------------------------------------------------------------------
                 type:  numeric (byte)
                label:  t5f
                range:  [1,5]                       units:  1
        unique values:  2                       missing .:  3667/3740
      unique mv codes:  2                      missing .*:  5/3740
           tabulation:  Freq.   Numeric  Label
                           30         1  1. Male
                           38         5  5. Female
                         3667         .
                            5        .d  Dont know
-------------------------------------------------------------------------------
c36a7                                       CHILD 7 LIVING WITH: AUGUST 2005
-------------------------------------------------------------------------------
                 type:  numeric (byte)
                label:  t26f
                range:  [1,4]                       units:  1
        unique values:  4                       missing .:  3678/3740
           tabulation:  Freq.   Numeric  Label
                           12         1  1. With Resp_Name
                           41         2  2. Elsewhere - specify
                            8         3  3. Died before Katrina
                            1         4  4. Born after Katrina
                         3678         .
-------------------------------------------------------------------------------
c36chnum8                                                     Child 8 Number
-------------------------------------------------------------------------------
                 type:  numeric (byte)
                label:  tnum, but 1 nonmissing value is not labeled
                range:  [8,8]                       units:  1
        unique values:  1                       missing .:  3691/3740
           tabulation:  Freq.   Numeric  Label
                           49         8
                         3691         .
-------------------------------------------------------------------------------
c36chpnum8                                                  Child 8 Person Num
-------------------------------------------------------------------------------
                 type:  numeric (byte)
                label:  tnum, but 6 nonmissing values are not labeled
                range:  [1,11]                      units:  1
        unique values:  6                       missing .:  3732/3740
```

```
            tabulation:  Freq.   Numeric  Label
                             2         1
                             1         3
                             1         4
                             1         6
                             2        10
                             1        11
                          3732         .
-------------------------------------------------------------------------------
c36age8                                                            Child 8 Age
-------------------------------------------------------------------------------
                  type:  numeric (int)
                 label:  tnum, but 22 nonmissing values are not labeled
                 range:  [2,997]                      units:  1
           unique values:  23                       missing .:  3691/3740
         unique mv codes:  2                       missing .*:  10/3740
            tabulation:  Freq.   Numeric  Label
                             1         2
                             3         5
                             1        10
                             1        11
                             1        15
                             1        16
                             1        20
                             1        23
                             2        30
                             1        32
                             1        35
                             1        37
                             1        39
                             5        40
                             2        43
                             2        44
                             2        45
                             1        47
                             1        48
                             1        49
                             1        53
                             1        55
                             7       997  Deceased
                          3691         .
                            10        .d  Dont know
-------------------------------------------------------------------------------
c36agel1yr8                                              Child 8 Age in Months
-------------------------------------------------------------------------------
                  type:  numeric (byte)
                 label:  tnum
                 range:  [.,.]                        units:  .
           unique values:  0                        missing .:  3740/3740
              tabulation:  Freq.   Numeric  Label
                           3740         .
-------------------------------------------------------------------------------
c36agel1mo8                                               Child 8 Age in Weeks
-------------------------------------------------------------------------------
                  type:  numeric (byte)
                 label:  tnum
                 range:  [.,.]                        units:  .
```

```
         unique values:  0                        missing .:  3740/3740
            tabulation:  Freq.   Numeric  Label
                         3740         .
-------------------------------------------------------------------------------
c36gender8                                                      Child 8 Gender
-------------------------------------------------------------------------------
                  type:  numeric (byte)
                 label:  t5f
                 range:  [1,5]                        units:  1
         unique values:  2                        missing .:  3691/3740
       unique mv codes:  2                       missing .*:  4/3740
            tabulation:  Freq.   Numeric  Label
                            15         1  1. Male
                            30         5  5. Female
                          3691         .
                             4        .d  Dont know
-------------------------------------------------------------------------------
c36a8                                       CHILD 8 LIVING WITH: AUGUST 2005
-------------------------------------------------------------------------------
                  type:  numeric (byte)
                 label:  t26f
                 range:  [1,4]                        units:  1
         unique values:  4                        missing .:  3701/3740
            tabulation:  Freq.   Numeric  Label
                             8         1  1. With Resp_Name
                            24         2  2. Elsewhere - specify
                             6         3  3. Died before Katrina
                             1         4  4. Born after Katrina
                          3701         .
-------------------------------------------------------------------------------
c36chnum9                                                       Child 9 Number
-------------------------------------------------------------------------------
                  type:  numeric (byte)
                 label:  tnum, but 1 nonmissing value is not labeled
                 range:  [9,9]                        units:  1
         unique values:  1                        missing .:  3716/3740
            tabulation:  Freq.   Numeric  Label
                            24         9
                          3716         .
-------------------------------------------------------------------------------
c36chpnum9                                                  Child 9 Person Num
-------------------------------------------------------------------------------
                  type:  numeric (byte)
                 label:  tnum, but 3 nonmissing values are not labeled
                 range:  [2,11]                       units:  1
         unique values:  3                        missing .:  3736/3740
            tabulation:  Freq.   Numeric  Label
                             1         2
                             1         4
                             2        11
                          3736         .
-------------------------------------------------------------------------------
c36age9                                                           Child 9 Age
-------------------------------------------------------------------------------
                  type:  numeric (int)
                 label:  tnum, but 13 nonmissing values are not labeled
                 range:  [8,997]                      units:  1
```

```
         unique values:  14                       missing .:  3716/3740
       unique mv codes:  2                      missing .*:  5/3740
            tabulation:  Freq.   Numeric  Label
                            1         8
                            1        14
                            2        22
                            1        23
                            1        29
                            2        30
                            1        34
                            1        38
                            1        40
                            1        46
                            2        49
                            1        50
                            1        52
                            3       997  Deceased
                         3716         .
                            5        .d  Dont know
-------------------------------------------------------------------------------
c36agel1yr9                                            Child 9 Age in Months
-------------------------------------------------------------------------------
                  type:  numeric (byte)
                 label:  tnum
                 range:  [.,.]                        units:  .
         unique values:  0                        missing .:  3740/3740
            tabulation:  Freq.   Numeric  Label
                         3740         .
-------------------------------------------------------------------------------
c36agel1mo9                                             Child 9 Age in Weeks
-------------------------------------------------------------------------------
                  type:  numeric (byte)
                 label:  tnum
                 range:  [.,.]                        units:  .
         unique values:  0                        missing .:  3740/3740
            tabulation:  Freq.   Numeric  Label
                         3740         .
-------------------------------------------------------------------------------
c36gender9                                                   Child 9 Gender
-------------------------------------------------------------------------------
                  type:  numeric (byte)
                 label:  t5f
                 range:  [1,5]                        units:  1
         unique values:  2                        missing .:  3716/3740
       unique mv codes:  2                      missing .*:  2/3740
            tabulation:  Freq.   Numeric  Label
                           11         1  1. Male
                           11         5  5. Female
                         3716         .
                            2        .d  Dont know
-------------------------------------------------------------------------------
c36a9                                        CHILD 9 LIVING WITH: AUGUST 2005
-------------------------------------------------------------------------------
                  type:  numeric (byte)
                 label:  t26f
                 range:  [1,3]                        units:  1
         unique values:  3                        missing .:  3721/3740
```

```
       unique mv codes:  2                       missing .*:  1/3740
            tabulation:  Freq.   Numeric  Label
                            4         1  1. With Resp_Name
                           11         2  2. Elsewhere - specify
                            3         3  3. Died before Katrina
                         3721         .
                            1        .d  Dont know
-------------------------------------------------------------------------------
c36chnum10                                                    Child 10 Number
-------------------------------------------------------------------------------
                  type:  numeric (byte)
                 label:  tnum, but 1 nonmissing value is not labeled
                 range:  [10,10]                      units:  1
         unique values:  1                        missing .:  3732/3740
            tabulation:  Freq.   Numeric  Label
                            8        10
                         3732         .
-------------------------------------------------------------------------------
c36chpnum10                                               Child 10 Person Num
-------------------------------------------------------------------------------
                  type:  numeric (byte)
                 label:  tnum
                 range:  [.,.]                        units:  .
         unique values:  0                        missing .:  3740/3740
            tabulation:  Freq.   Numeric  Label
                         3740         .
-------------------------------------------------------------------------------
c36age10                                                          Child 10 Age
-------------------------------------------------------------------------------
                  type:  numeric (int)
                 label:  tnum, but 6 nonmissing values are not labeled
                 range:  [6,997]                      units:  1
         unique values:  7                        missing .:  3732/3740
       unique mv codes:  2                       missing .*:  1/3740
            tabulation:  Freq.   Numeric  Label
                            1         6
                            1        30
                            1        32
                            1        33
                            1        45
                            1        51
                            1       997  Deceased
                         3732         .
                            1        .d  Dont know
-------------------------------------------------------------------------------
c36agel1yr10                                          Child 10 Age in Months
-------------------------------------------------------------------------------
                  type:  numeric (byte)
                 label:  tnum
                 range:  [.,.]                        units:  .
         unique values:  0                        missing .:  3740/3740
            tabulation:  Freq.   Numeric  Label
                         3740         .
-------------------------------------------------------------------------------
c36agel1mo10                                           Child 10 Age in Weeks
-------------------------------------------------------------------------------
                  type:  numeric (byte)
```

```
                label:  tnum
                range:  [.,.]                       units:  .
        unique values:  0                       missing .:  3740/3740
           tabulation:  Freq.   Numeric  Label
                         3740         .
-------------------------------------------------------------------------------
c36gender10                                                   Child 10 Gender
-------------------------------------------------------------------------------
                 type:  numeric (byte)
                label:  t5f
                range:  [1,5]                       units:  1
        unique values:  2                       missing .:  3732/3740
      unique mv codes:  2                       missing .*:  1/3740
           tabulation:  Freq.   Numeric  Label
                            6         1  1. Male
                            1         5  5. Female
                         3732         .
                            1        .d  Dont know
-------------------------------------------------------------------------------
c36a10                                    CHILD 10 LIVING WITH: AUGUST 2005
-------------------------------------------------------------------------------
                 type:  numeric (byte)
                label:  t26f
                range:  [2,3]                       units:  1
        unique values:  2                       missing .:  3733/3740
      unique mv codes:  2                       missing .*:  1/3740
           tabulation:  Freq.   Numeric  Label
                            5         2  2. Elsewhere - specify
                            1         3  3. Died before Katrina
                         3733         .
                            1        .d  Dont know
-------------------------------------------------------------------------------
c36chnum11                                                    Child 11 Number
-------------------------------------------------------------------------------
                 type:  numeric (byte)
                label:  tnum, but 1 nonmissing value is not labeled
                range:  [11,11]                     units:  1
        unique values:  1                       missing .:  3735/3740
           tabulation:  Freq.   Numeric  Label
                            5        11
                         3735         .
-------------------------------------------------------------------------------
c36chpnum11                                               Child 11 Person Num
-------------------------------------------------------------------------------
                 type:  numeric (byte)
                label:  tnum, but 1 nonmissing value is not labeled
                range:  [2,2]                       units:  1
        unique values:  1                       missing .:  3739/3740
           tabulation:  Freq.   Numeric  Label
                            1         2
                         3739         .
-------------------------------------------------------------------------------
c36age11                                                        Child 11 Age
-------------------------------------------------------------------------------
                 type:  numeric (int)
                label:  tnum, but 3 nonmissing values are not labeled
                range:  [29,997]                    units:  1
```

```
         unique values:  4                        missing .:  3735/3740
       unique mv codes:  2                       missing .*:  1/3740
            tabulation:  Freq.   Numeric  Label
                            1        29
                            1        30
                            1        42
                            1       997  Deceased
                         3735         .
                            1        .d  Dont know
-------------------------------------------------------------------------------
c36agel1yr11                                          Child 11 Age in Months
-------------------------------------------------------------------------------
                  type:  numeric (byte)
                 label:  tnum
                 range:  [.,.]                        units:  .
         unique values:  0                        missing .:  3740/3740
            tabulation:  Freq.   Numeric  Label
                         3740         .
-------------------------------------------------------------------------------
c36agel1mo11                                           Child 11 Age in Weeks
-------------------------------------------------------------------------------
                  type:  numeric (byte)
                 label:  tnum
                 range:  [.,.]                        units:  .
         unique values:  0                        missing .:  3740/3740
            tabulation:  Freq.   Numeric  Label
                         3740         .
-------------------------------------------------------------------------------
c36gender11                                              Child 11 Gender
-------------------------------------------------------------------------------
                  type:  numeric (byte)
                 label:  t5f
                 range:  [1,5]                        units:  1
         unique values:  2                        missing .:  3735/3740
       unique mv codes:  2                       missing .*:  1/3740
            tabulation:  Freq.   Numeric  Label
                            3         1  1. Male
                            1         5  5. Female
                         3735         .
                            1        .d  Dont know
-------------------------------------------------------------------------------
c36a11                                    CHILD 11 LIVING WITH: AUGUST 2005
-------------------------------------------------------------------------------
                  type:  numeric (byte)
                 label:  t26f
                 range:  [1,3]                        units:  1
         unique values:  3                        missing .:  3736/3740
            tabulation:  Freq.   Numeric  Label
                            1         1  1. With Resp_Name
                            2         2  2. Elsewhere - specify
                            1         3  3. Died before Katrina
                         3736         .
-------------------------------------------------------------------------------
c36chnum12                                             Child 12 Number
-------------------------------------------------------------------------------
                  type:  numeric (byte)
                 label:  tnum, but 1 nonmissing value is not labeled
```

```
                range:  [12,12]                     units:  1
         unique values:  1                        missing .:  3735/3740
            tabulation:  Freq.   Numeric  Label
                            5        12
                         3735         .
-------------------------------------------------------------------------------
c36chpnum12                                                 Child 12 Person Num
-------------------------------------------------------------------------------
                 type:  numeric (byte)
                label:  tnum
                range:  [.,.]                       units:  .
         unique values:  0                        missing .:  3740/3740
            tabulation:  Freq.   Numeric  Label
                         3740         .
-------------------------------------------------------------------------------
c36age12                                                           Child 12 Age
-------------------------------------------------------------------------------
                 type:  numeric (byte)
                label:  tnum, but 1 nonmissing value is not labeled
                range:  [29,29]                     units:  1
         unique values:  1                        missing .:  3738/3740
       unique mv codes:  2                       missing .*:  1/3740
            tabulation:  Freq.   Numeric  Label
                            1        29
                         3738         .
                            1        .d  Dont know
-------------------------------------------------------------------------------
c36agel1yr12                                          Child 12 Age in Months
-------------------------------------------------------------------------------
                 type:  numeric (byte)
                label:  tnum
                range:  [.,.]                       units:  .
         unique values:  0                        missing .:  3740/3740
            tabulation:  Freq.   Numeric  Label
                         3740         .
-------------------------------------------------------------------------------
c36agel1mo12                                          Child 12 Age in Weeks
-------------------------------------------------------------------------------
                 type:  numeric (byte)
                label:  tnum
                range:  [.,.]                       units:  .
         unique values:  0                        missing .:  3740/3740
            tabulation:  Freq.   Numeric  Label
                         3740         .
-------------------------------------------------------------------------------
c36gender12                                                 Child 12 Gender
-------------------------------------------------------------------------------
                 type:  numeric (byte)
                label:  t5f
                range:  [5,5]                       units:  1
         unique values:  1                        missing .:  3735/3740
       unique mv codes:  2                       missing .*:  1/3740
            tabulation:  Freq.   Numeric  Label
                            4         5  5. Female
                         3735         .
                            1        .d  Dont know
-------------------------------------------------------------------------------
```

```
c36a12                                          CHILD 12 LIVING WITH: AUGUST 2005
-------------------------------------------------------------------------------
                 type:  numeric (byte)
                label:  t26f
                range:  [2,2]                        units:  1
        unique values:  1                    missing .:  3739/3740
           tabulation:  Freq.   Numeric  Label
                           1         2  2. Elsewhere - specify
                        3739         .
-------------------------------------------------------------------------------
c36chnum13                                                    Child 13 Number
-------------------------------------------------------------------------------
                 type:  numeric (byte)
                label:  tnum, but 1 nonmissing value is not labeled
                range:  [13,13]                      units:  1
        unique values:  1                    missing .:  3735/3740
           tabulation:  Freq.   Numeric  Label
                           5        13
                        3735         .
-------------------------------------------------------------------------------
c36chpnum13                                               Child 13 Person Num
-------------------------------------------------------------------------------
                 type:  numeric (byte)
                label:  tnum
                range:  [.,.]                        units:  .
        unique values:  0                    missing .:  3740/3740
           tabulation:  Freq.   Numeric  Label
                        3740         .
-------------------------------------------------------------------------------
c36age13                                                        Child 13 Age
-------------------------------------------------------------------------------
                 type:  numeric (byte)
                label:  tnum, but 1 nonmissing value is not labeled
                range:  [22,22]                      units:  1
        unique values:  1                    missing .:  3738/3740
      unique mv codes:  2                   missing .*:  1/3740
           tabulation:  Freq.   Numeric  Label
                           1        22
                        3738         .
                           1        .d  Dont know
-------------------------------------------------------------------------------
c36agel1yr13                                          Child 13 Age in Months
-------------------------------------------------------------------------------
                 type:  numeric (byte)
                label:  tnum
                range:  [.,.]                        units:  .
        unique values:  0                    missing .:  3740/3740
           tabulation:  Freq.   Numeric  Label
                        3740         .
-------------------------------------------------------------------------------
c36agel1mo13                                           Child 13 Age in Weeks
-------------------------------------------------------------------------------
                 type:  numeric (byte)
                label:  tnum
                range:  [.,.]                        units:  .
        unique values:  0                    missing .:  3740/3740
           tabulation:  Freq.   Numeric  Label
```

```
                        3740        .
-------------------------------------------------------------------------------
c36gender13                                                  Child 13 Gender
-------------------------------------------------------------------------------
                 type:  numeric (byte)
                label:  t5f
                range:  [1,1]                        units:  1
          unique values:  1                      missing .:  3735/3740
        unique mv codes:  2                      missing .*:  1/3740
             tabulation:  Freq.   Numeric  Label
                             4         1  1. Male
                          3735         .
                             1        .d  Dont know
-------------------------------------------------------------------------------
c36a13                                     CHILD 13 LIVING WITH: AUGUST 2005
-------------------------------------------------------------------------------
                 type:  numeric (byte)
                label:  t26f
                range:  [2,2]                        units:  1
          unique values:  1                      missing .:  3739/3740
             tabulation:  Freq.   Numeric  Label
                             1         2  2. Elsewhere - specify
                          3739         .
-------------------------------------------------------------------------------
c36chnum14                                                   Child 14 Number
-------------------------------------------------------------------------------
                 type:  numeric (byte)
                label:  tnum, but 1 nonmissing value is not labeled
                range:  [14,14]                      units:  1
          unique values:  1                      missing .:  3735/3740
             tabulation:  Freq.   Numeric  Label
                             5        14
                          3735         .
-------------------------------------------------------------------------------
c36chpnum14                                              Child 14 Person Num
-------------------------------------------------------------------------------
                 type:  numeric (byte)
                label:  tnum
                range:  [.,.]                        units:  .
          unique values:  0                      missing .:  3740/3740
             tabulation:  Freq.   Numeric  Label
                          3740         .
-------------------------------------------------------------------------------
c36age14                                                       Child 14 Age
-------------------------------------------------------------------------------
                 type:  numeric (byte)
                label:  tnum, but 1 nonmissing value is not labeled
                range:  [21,21]                      units:  1
          unique values:  1                      missing .:  3738/3740
        unique mv codes:  2                      missing .*:  1/3740
             tabulation:  Freq.   Numeric  Label
                             1        21
                          3738         .
                             1        .d  Dont know
-------------------------------------------------------------------------------
c36agel1yr14                                          Child 14 Age in Months
-------------------------------------------------------------------------------
```

```
                  type:  numeric (byte)
                 label:  tnum
                 range:  [.,.]                        units:  .
         unique values:  0                        missing .:  3740/3740
            tabulation:  Freq.   Numeric  Label
                          3740         .
-------------------------------------------------------------------------------
c36agel1mo14                                              Child 14 Age in Weeks
-------------------------------------------------------------------------------
                  type:  numeric (byte)
                 label:  tnum
                 range:  [.,.]                        units:  .
         unique values:  0                        missing .:  3740/3740
            tabulation:  Freq.   Numeric  Label
                          3740         .
-------------------------------------------------------------------------------
c36gender14                                                 Child 14 Gender
-------------------------------------------------------------------------------
                  type:  numeric (byte)
                 label:  t5f
                 range:  [5,5]                        units:  1
         unique values:  1                        missing .:  3735/3740
       unique mv codes:  2                       missing .*:  1/3740
            tabulation:  Freq.   Numeric  Label
                             4         5  5. Female
                          3735         .
                             1        .d  Dont know
-------------------------------------------------------------------------------
c36a14                                     CHILD 14 LIVING WITH: AUGUST 2005
-------------------------------------------------------------------------------
                  type:  numeric (byte)
                 label:  t26f
                 range:  [2,2]                        units:  1
         unique values:  1                        missing .:  3739/3740
            tabulation:  Freq.   Numeric  Label
                             1         2  2. Elsewhere - specify
                          3739         .
-------------------------------------------------------------------------------
c36astater1                               RECODED:   children state august 2005
-------------------------------------------------------------------------------
                  type:  numeric (byte)
                 label:  stcat
                 range:  [0,10]                       units:  1
         unique values:  11                       missing .:  2865/3740
       unique mv codes:  2                       missing .*:  5/3740
            tabulation:  Freq.   Numeric  Label
                            59         0  0. TEXAS
                           613         1  1. LOUISIANA
                             3         2  2. US_DIV_1
                            24         3  3. US_DIV_2
                             8         4  4. US_DIV_3
                             2         5  5. US_DIV_4
                            84         6  6. US_DIV_5
                            31         7  7. US_DIV_6
                             3         8  8. US_DIV_7
                             8         9  9. US_DIV_8
                            35        10  10. US_DIV_9
```

```
                        2865        .
                           5       .d  Don't know
-------------------------------------------------------------------------------
c36actryr1                              RECODED:   children country august 2005
-------------------------------------------------------------------------------
                 type:  numeric (byte)
                label:  regcat
                range:  [1,9]                        units:  1
          unique values:  8                       missing .:  2848/3740
      unique mv codes:  2                        missing .*:  5/3740
           tabulation:  Freq.   Numeric  Label
                          870         1  1. USA
                            2         3  3. CENTRAL AMERICA
                            2         4  4. LATIN AMERICA AND CARIBBEAN
                            1         5  5. EUROPE AND CENTRAL ASIA
                            6         6  6. MIDDLE EAST AND NORTH AFRICA
                            2         7  7. SUB-SAHARAN AFRICA
                            1         8  8. SOUTH ASIA
                            3         9  9. EAST ASIA AND PACIFIC
                         2848         .
                            5       .d  Don't know
-------------------------------------------------------------------------------
c36astater2                             RECODED:   children state august 2005
-------------------------------------------------------------------------------
                 type:  numeric (byte)
                label:  stcat
                range:  [0,13]                       units:  1
          unique values:  13                      missing .:  2928/3740
      unique mv codes:  2                        missing .*:  2/3740
           tabulation:  Freq.   Numeric  Label
                           45         0  0. TEXAS
                          566         1  1. LOUISIANA
                            3         2  2. US_DIV_1
                           19         3  3. US_DIV_2
                           15         4  4. US_DIV_3
                            5         5  5. US_DIV_4
                           75         6  6. US_DIV_5
                           34         7  7. US_DIV_6
                            3         8  8. US_DIV_7
                           11         9  9. US_DIV_8
                           32        10  10. US_DIV_9
                            1        11  11. MEXICO
                            1        13  13. LATIN AMERICA AND CARIBBEAN
                         2928         .
                            2       .d  Don't know
-------------------------------------------------------------------------------
c36actryr2                              RECODED:   children country august 2005
-------------------------------------------------------------------------------
                 type:  numeric (byte)
                label:  regcat
                range:  [1,10]                       units:  1
          unique values:  9                       missing .:  2914/3740
      unique mv codes:  2                        missing .*:  2/3740
           tabulation:  Freq.   Numeric  Label
                          809         1  1. USA
                            2         3  3. CENTRAL AMERICA
                            2         4  4. LATIN AMERICA AND CARIBBEAN
```

```
                            2          5  5. EUROPE AND CENTRAL ASIA
                            3          6  6. MIDDLE EAST AND NORTH AFRICA
                            2          7  7. SUB-SAHARAN AFRICA
                            1          8  8. SOUTH ASIA
                            2          9  9. EAST ASIA AND PACIFIC
                            1         10  10. NORTH AMERICA
                         2914          .
                            2         .d  Don't know
-------------------------------------------------------------------------------
c36astater3                               RECODED:   children state august 2005
-------------------------------------------------------------------------------
                  type:  numeric (byte)
                 label:  stcat
                 range:  [0,10]                       units:  1
           unique values:  11                     missing .:  3253/3740
         unique mv codes:  2                    missing .*:  1/3740
              tabulation:  Freq.   Numeric  Label
                             26         0  0. TEXAS
                            334         1  1. LOUISIANA
                              3         2  2. US_DIV_1
                             14         3  3. US_DIV_2
                             12         4  4. US_DIV_3
                              3         5  5. US_DIV_4
                             47         6  6. US_DIV_5
                             21         7  7. US_DIV_6
                              2         8  8. US_DIV_7
                              3         9  9. US_DIV_8
                             21        10  10. US_DIV_9
                           3253         .
                              1        .d  Don't know
-------------------------------------------------------------------------------
c36actryr3                             RECODED:   children country august 2005
-------------------------------------------------------------------------------
                  type:  numeric (byte)
                 label:  regcat
                 range:  [1,10]                       units:  1
           unique values:  7                      missing .:  3240/3740
         unique mv codes:  2                    missing .*:  1/3740
              tabulation:  Freq.   Numeric  Label
                            486         1  1. USA
                              1         3  3. CENTRAL AMERICA
                              4         5  5. EUROPE AND CENTRAL ASIA
                              3         6  6. MIDDLE EAST AND NORTH AFRICA
                              1         7  7. SUB-SAHARAN AFRICA
                              3         9  9. EAST ASIA AND PACIFIC
                              1        10  10. NORTH AMERICA
                           3240         .
                              1        .d  Don't know
-------------------------------------------------------------------------------
c36astater4                               RECODED:   children state august 2005
-------------------------------------------------------------------------------
                  type:  numeric (byte)
                 label:  stcat
                 range:  [0,10]                       units:  1
           unique values:  11                     missing .:  3472/3740
         unique mv codes:  2                    missing .*:  1/3740
              tabulation:  Freq.   Numeric  Label
```

```
                            9         0  0. TEXAS
                          215         1  1. LOUISIANA
                            1         2  2. US_DIV_1
                            1         3  3. US_DIV_2
                           12         4  4. US_DIV_3
                            1         5  5. US_DIV_4
                           15         6  6. US_DIV_5
                            3         7  7. US_DIV_6
                            1         8  8. US_DIV_7
                            1         9  9. US_DIV_8
                            8        10  10. US_DIV_9
                         3472         .
                            1        .d  Don't know
-------------------------------------------------------------------------------
c36actryr4                          RECODED:   children country august 2005
-------------------------------------------------------------------------------
                 type:  numeric (byte)
                label:  regcat
                range:  [1,9]                        units:  1
          unique values:  4                       missing .:  3465/3740
      unique mv codes:  2                         missing .*:  1/3740
           tabulation:  Freq.   Numeric  Label
                          267         1  1. USA
                            2         5  5. EUROPE AND CENTRAL ASIA
                            1         6  6. MIDDLE EAST AND NORTH AFRICA
                            4         9  9. EAST ASIA AND PACIFIC
                         3465         .
                            1        .d  Don't know
-------------------------------------------------------------------------------
c36astater5                         RECODED:   children state august 2005
-------------------------------------------------------------------------------
                 type:  numeric (byte)
                label:  stcat
                range:  [0,10]                       units:  1
          unique values:  7                       missing .:  3593/3740
      unique mv codes:  2                         missing .*:  2/3740
           tabulation:  Freq.   Numeric  Label
                            7         0  0. TEXAS
                          119         1  1. LOUISIANA
                            1         3  3. US_DIV_2
                            1         4  4. US_DIV_3
                           12         6  6. US_DIV_5
                            2         7  7. US_DIV_6
                            3        10  10. US_DIV_9
                         3593         .
                            2        .d  Don't know
-------------------------------------------------------------------------------
c36actryr5                          RECODED:   children country august 2005
-------------------------------------------------------------------------------
                 type:  numeric (byte)
                label:  regcat
                range:  [1,6]                        units:  1
          unique values:  3                       missing .:  3590/3740
      unique mv codes:  2                         missing .*:  2/3740
           tabulation:  Freq.   Numeric  Label
                          145         1  1. USA
                            1         5  5. EUROPE AND CENTRAL ASIA
```

```
                            2          6  6. MIDDLE EAST AND NORTH AFRICA
                         3590          .
                            2         .d  Don't know
-------------------------------------------------------------------------------
c36astater6                                RECODED:   children state august 2005
-------------------------------------------------------------------------------
                  type:  numeric (byte)
                 label:  stcat
                 range:  [0,9]                        units:  1
         unique values:  8                        missing .:  3670/3740
            tabulation:  Freq.   Numeric  Label
                            1          0  0. TEXAS
                           56          1  1. LOUISIANA
                            1          2  2. US_DIV_1
                            1          4  4. US_DIV_3
                            1          5  5. US_DIV_4
                            5          6  6. US_DIV_5
                            1          7  7. US_DIV_6
                            4          9  9. US_DIV_8
                         3670          .
-------------------------------------------------------------------------------
c36actryr6                              RECODED:   children country august 2005
-------------------------------------------------------------------------------
                  type:  numeric (byte)
                 label:  regcat
                 range:  [1,1]                        units:  1
         unique values:  1                        missing .:  3670/3740
            tabulation:  Freq.   Numeric  Label
                           70          1  1. USA
                         3670          .
-------------------------------------------------------------------------------
c36astater7                                RECODED:   children state august 2005
-------------------------------------------------------------------------------
                  type:  numeric (byte)
                 label:  stcat
                 range:  [0,10]                       units:  1
         unique values:  7                        missing .:  3699/3740
            tabulation:  Freq.   Numeric  Label
                            1          0  0. TEXAS
                           33          1  1. LOUISIANA
                            1          4  4. US_DIV_3
                            2          5  5. US_DIV_4
                            2          6  6. US_DIV_5
                            1          7  7. US_DIV_6
                            1         10  10. US_DIV_9
                         3699          .
-------------------------------------------------------------------------------
c36actryr7                              RECODED:   children country august 2005
-------------------------------------------------------------------------------
                  type:  numeric (byte)
                 label:  regcat
                 range:  [1,1]                        units:  1
         unique values:  1                        missing .:  3699/3740
            tabulation:  Freq.   Numeric  Label
                           41          1  1. USA
                         3699          .
-------------------------------------------------------------------------------
```

```
c36astater8                              RECODED:   children state august 2005
-------------------------------------------------------------------------------
                 type:  numeric (byte)
                label:  stcat
                range:  [0,10]                       units:  1
        unique values:  4                        missing .:  3717/3740
           tabulation:  Freq.   Numeric  Label
                           1         0  0. TEXAS
                          18         1  1. LOUISIANA
                           1         6  6. US_DIV_5
                           3        10  10. US_DIV_9
                        3717         .
-------------------------------------------------------------------------------
c36actryr8                               RECODED:   children country august 2005
-------------------------------------------------------------------------------
                 type:  numeric (byte)
                label:  regcat
                range:  [1,6]                        units:  1
        unique values:  2                        missing .:  3716/3740
           tabulation:  Freq.   Numeric  Label
                          23         1  1. USA
                           1         6  6. MIDDLE EAST AND NORTH AFRICA
                        3716         .
-------------------------------------------------------------------------------
c36astater9                              RECODED:   children state august 2005
-------------------------------------------------------------------------------
                 type:  numeric (byte)
                label:  stcat
                range:  [1,6]                        units:  1
        unique values:  2                        missing .:  3729/3740
           tabulation:  Freq.   Numeric  Label
                           9         1  1. LOUISIANA
                           2         6  6. US_DIV_5
                        3729         .
-------------------------------------------------------------------------------
c36actryr9                               RECODED:   children country august 2005
-------------------------------------------------------------------------------
                 type:  numeric (byte)
                label:  regcat
                range:  [1,1]                        units:  1
        unique values:  1                        missing .:  3729/3740
           tabulation:  Freq.   Numeric  Label
                          11         1  1. USA
                        3729         .
-------------------------------------------------------------------------------
c36astater10                             RECODED:   children state august 2005
-------------------------------------------------------------------------------
                 type:  numeric (byte)
                label:  stcat
                range:  [1,1]                        units:  1
        unique values:  1                        missing .:  3735/3740
           tabulation:  Freq.   Numeric  Label
                           5         1  1. LOUISIANA
                        3735         .
-------------------------------------------------------------------------------
c36actryr10                              RECODED:   children country august 2005
-------------------------------------------------------------------------------
```

```
                  type:  numeric (byte)
                 label:  regcat
                 range:  [1,1]                        units:  1
         unique values:  1                        missing .:  3735/3740
            tabulation:  Freq.   Numeric  Label
                            5         1  1. USA
                         3735         .
-------------------------------------------------------------------------------
c36astater11                              RECODED:   children state august 2005
-------------------------------------------------------------------------------
                  type:  numeric (byte)
                 label:  stcat
                 range:  [1,1]                        units:  1
         unique values:  1                        missing .:  3738/3740
            tabulation:  Freq.   Numeric  Label
                            2         1  1. LOUISIANA
                         3738         .
-------------------------------------------------------------------------------
c36actryr11                               RECODED:   children country august 2005
-------------------------------------------------------------------------------
                  type:  numeric (byte)
                 label:  regcat
                 range:  [1,1]                        units:  1
         unique values:  1                        missing .:  3738/3740
            tabulation:  Freq.   Numeric  Label
                            2         1  1. USA
                         3738         .
-------------------------------------------------------------------------------
c36astater12                              RECODED:   children state august 2005
-------------------------------------------------------------------------------
                  type:  numeric (byte)
                 label:  stcat
                 range:  [1,1]                        units:  1
         unique values:  1                        missing .:  3739/3740
            tabulation:  Freq.   Numeric  Label
                            1         1  1. LOUISIANA
                         3739         .
-------------------------------------------------------------------------------
c36actryr12                               RECODED:   children country august 2005
-------------------------------------------------------------------------------
                  type:  numeric (byte)
                 label:  regcat
                 range:  [1,1]                        units:  1
         unique values:  1                        missing .:  3739/3740
            tabulation:  Freq.   Numeric  Label
                            1         1  1. USA
                         3739         .
-------------------------------------------------------------------------------
c36astater13                              RECODED:   children state august 2005
-------------------------------------------------------------------------------
                  type:  numeric (byte)
                 label:  stcat
                 range:  [1,1]                        units:  1
         unique values:  1                        missing .:  3739/3740
            tabulation:  Freq.   Numeric  Label
                            1         1  1. LOUISIANA
                         3739         .
```

```
-------------------------------------------------------------------------------
c36actryr13                           RECODED:   children country august 2005
-------------------------------------------------------------------------------
                  type:  numeric (byte)
                 label:  regcat
                 range:  [1,1]                        units:  1
         unique values:  1                        missing .:  3739/3740
            tabulation:  Freq.   Numeric  Label
                            1         1  1. USA
                         3739         .
-------------------------------------------------------------------------------
c36astater14                          RECODED:   children state august 2005
-------------------------------------------------------------------------------
                  type:  numeric (byte)
                 label:  stcat
                 range:  [1,1]                        units:  1
         unique values:  1                        missing .:  3739/3740
            tabulation:  Freq.   Numeric  Label
                            1         1  1. LOUISIANA
                         3739         .
-------------------------------------------------------------------------------
c36actryr14                           RECODED:   children country august 2005
-------------------------------------------------------------------------------
                  type:  numeric (byte)
                 label:  regcat
                 range:  [1,1]                        units:  1
         unique values:  1                        missing .:  3739/3740
            tabulation:  Freq.   Numeric  Label
                            1         1  1. USA
                         3739         .
-------------------------------------------------------------------------------
c37                                                    Highest Education Level
-------------------------------------------------------------------------------
                  type:  numeric (byte)
                 label:  t19f
                 range:  [0,21]                       units:  1
         unique values:  22                       missing .:  234/3740
       unique mv codes:  3                        missing .*:  94/3740
            tabulation:  Freq.   Numeric  Label
                           99         0  0. None
                           35         1  1. 1st grade
                           41         2  2. 2nd grade
                           56         3  3. 3rd grade
                           52         4  4. 4th grade
                           38         5  5. 5th grade
                           64         6  6. 6th grade
                           55         7  7. 7th grade
                           96         8  8. 8th grade
                           87         9  9. 9th grade
                          139        10  10. 10th grade
                          174        11  11. 11th grade
                           74        12  12. 12th grade; no high school
                                          diploma / no GED
                          758        13  13. High school graduate
                           58        14  14. GED
                           86        15  15. Some college credit, but
                                          less than 1 year
```

```
                          503        16  16. 1 or more years of college
                                             credit, no degree
                          133        17  17. Associates degree
                          469        18  18. Bachelor's degree
                          239        19  19. Master's degree
                           85        20  20. Professional degree beyond
                                             Bachelor's degree@/ (e.g. MD,
                                             DDS, DVM, LLB, JD)
                           71        21  21. Doctorate degree (e.g. PhD,
                                             EdD)
                          234         .
                           78        .d  Dont know
                           16        .r  Refusal
-------------------------------------------------------------------------------
c38                                 CAPI CHECK: CHECK IF PERSON AGE 18 OR OLDER
-------------------------------------------------------------------------------
                  type:  numeric (byte)
                 label:  t8f
                 range:  [1,5]                        units:  1
           unique values:  2                    missing .:  212/3740
         unique mv codes:  2                    missing .*:  7/3740
              tabulation:  Freq.   Numeric  Label
                           2962         1  1. Yes
                            559         5  5. No
                            212         .
                              7        .d  Dont know
-------------------------------------------------------------------------------
c39                                                          Currently In School
-------------------------------------------------------------------------------
                  type:  numeric (byte)
                 label:  t27f
                 range:  [1,7]                        units:  1
           unique values:  5                    missing .:  3181/3740
         unique mv codes:  3                    missing .*:  11/3740
              tabulation:  Freq.   Numeric  Label
                            475         1  1. Currently in school
                                           (including college or
                                           university)
                             62         2  2. On summer vacation
                              3         3  3. In summer school or
                                           intersession classes
                              4         6  6. Home schooled
                              4         7  7. Off-track from school
                           3181         .
                             10        .d  Dont know
                              1        .r  Refusal
-------------------------------------------------------------------------------
c40                                                            Why Not in School
-------------------------------------------------------------------------------
                  type:  numeric (byte)
                 label:  t28f
                 range:  [.,.]                        units:  .
           unique values:  0                    missing .:  3740/3740
              tabulation:  Freq.   Numeric  Label
                           3740         .
-------------------------------------------------------------------------------
c41                                                          Ever Repeat a Grade
```

```
-------------------------------------------------------------------------------
                 type:  numeric (byte)
                label:  t8f
                range:  [1,5]                        units:  1
          unique values:  2                       missing .:  3181/3740
      unique mv codes:  3                         missing .*:  15/3740
           tabulation:  Freq.   Numeric  Label
                           93         1  1. Yes
                          451         5  5. No
                         3181         .
                           14        .d  Dont know
                            1        .r  Refusal
-------------------------------------------------------------------------------
c42_s1                                    Which Grade Repeated: 1st mentioned
-------------------------------------------------------------------------------
                 type:  numeric (byte)
                label:  t29f
                range:  [1,10]                       units:  1
          unique values:  10                      missing .:  3647/3740
      unique mv codes:  3                         missing .*:  15/3740
           tabulation:  Freq.   Numeric  Label
                           27         1  1. 1st grade
                           12         2  2. 2nd grade
                            6         3  3. 3rd grade
                           11         4  4. 4th grade
                            5         5  5. 5th grade
                           10         6  6. 6th grade
                            3         7  7. 7th grade
                            2         8  8. 8th grade
                            1         9  9. 9th grade
                            1        10  10. 10th grade
                         3647         .
                           14        .d  Dont know
                            1        .r  Refusal
-------------------------------------------------------------------------------
c42_s2                                    Which Grade Repeated: 2nd mentioned
-------------------------------------------------------------------------------
                 type:  numeric (byte)
                label:  t29f
                range:  [3,9]                        units:  1
          unique values:  3                       missing .:  3734/3740
             tabulation:  Freq.   Numeric  Label
                            1         3  3. 3rd grade
                            4         4  4. 4th grade
                            1         9  9. 9th grade
                         3734         .
-------------------------------------------------------------------------------
c43                                                 Ever Suspended or Expelled
-------------------------------------------------------------------------------
                 type:  numeric (byte)
                label:  t8f
                range:  [1,5]                        units:  1
          unique values:  2                       missing .:  3181/3740
      unique mv codes:  3                         missing .*:  15/3740
           tabulation:  Freq.   Numeric  Label
                           69         1  1. Yes
                          475         5  5. No
```

```
                        3181         .
                          14        .d  Dont know
                           1        .r  Refusal
-------------------------------------------------------------------------------
c44                                          Suspended/Expelled More Than Once
-------------------------------------------------------------------------------
                  type:  numeric (byte)
                 label:  t30f
                 range:  [1,2]                        units:  1
           unique values:  2                      missing .:  3671/3740
       unique mv codes:  2                      missing .*:  1/3740
            tabulation:  Freq.   Numeric  Label
                           30         1  1. Only once
                           38         2  2. More than once
                         3671         .
                            1        .d  Dont know
-------------------------------------------------------------------------------
c45                                       How Old When Last Suspended/Expelled
-------------------------------------------------------------------------------
                  type:  numeric (byte)
                 label:  tnum, but 13 nonmissing values are not labeled
                 range:  [5,17]                       units:  1
           unique values:  13                     missing .:  3671/3740
       unique mv codes:  2                      missing .*:  7/3740
            tabulation:  Freq.   Numeric  Label
                           2         5
                           1         6
                           8         7
                           4         8
                           4         9
                           4        10
                           5        11
                          10        12
                           7        13
                           3        14
                          11        15
                           2        16
                           1        17
                         3671         .
                           7        .d  Dont know
-------------------------------------------------------------------------------
c46                                       CAPI CHECK: CHECK IF PERSON IN SCHOOL
-------------------------------------------------------------------------------
                  type:  numeric (byte)
                 label:  t31f
                 range:  [1,5]                        units:  1
           unique values:  2                      missing .:  212/3740
       unique mv codes:  3                      missing .*:  18/3740
            tabulation:  Freq.   Numeric  Label
                          548         1  1. Yes, in school
                         2962         5  5. No, not in school
                          212         .
                           17        .d  Dont know
                            1        .r  Refusal
-------------------------------------------------------------------------------
c47_s1                                       Curr work status: 1st mentioned
-------------------------------------------------------------------------------
```

```
                type:  numeric (byte)
               label:  t21f
               range:  [1,21]                       units:  1
        unique values:  19                       missing .:  800/3740
    unique mv codes:  3                          missing .*:  61/3740
        tabulation:  Freq.   Numeric  Label
                      1458         1  1. Working
                        22         2  2. Temporarily laid off, sick
                                      leave, maternity leave
                       260         3  3. Looking for work, unemployed
                       599         4  4. Retired
                       177         5  5. Disabled (permanently or
                                      temporarily)
                       163         6  6. Keeping house, raising
                                      children
                       150         7  7. Student
                         3         8  8. Other - specify
                         4        10  10. Volunteer work
                         4        11  11. Taking care of sick/elderly
                                      relatives
                         4        12  12. Is ill
                         7        13  13. Incarcerated
                         6        14  14. Self-employed
                         1        15  15. Trying to go back to school
                        15        16  16. Not working/taking a break
                         2        17  17. Semi-retired
                         2        19  19. Working on house/repairing
                                      house
                         1        20  20. Traveling
                         1        21  21. Deceased
                       800         .
                        45        .d  Dont know
                        16        .r  Refusal
-------------------------------------------------------------------------------
c47_s2                                    Curr Work Status: 2nd mentioned
-------------------------------------------------------------------------------
                type:  numeric (byte)
               label:  t21f
               range:  [1,19]                       units:  1
        unique values:  14                       missing .:  3158/3740
           tabulation:  Freq.   Numeric  Label
                        56         1  1. Working
                         4         2  2. Temporarily laid off, sick
                                      leave, maternity leave
                        83         3  3. Looking for work, unemployed
                        41         4  4. Retired
                        25         5  5. Disabled (permanently or
                                      temporarily)
                       198         6  6. Keeping house, raising
                                      children
                       152         7  7. Student
                         6        10  10. Volunteer work
                         3        11  11. Taking care of sick/elderly
                                      relatives
                         6        14  14. Self-employed
                         5        15  15. Trying to go back to school
                         1        16  16. Not working/taking a break
```

```
                            1        18  18. Military/Reserves
                            1        19  19. Working on house/repairing
                                             house
                         3158         .
-------------------------------------------------------------------------------
c47_s3                                          Curr Work Status: 3rd mentioned
-------------------------------------------------------------------------------
                 type:  numeric (byte)
                label:  t21f
                range:  [1,15]                       units:  1
        unique values:  9                    missing .:  3699/3740
           tabulation:  Freq.   Numeric  Label
                            2         1  1. Working
                            1         2  2. Temporarily laid off, sick
                                             leave, maternity leave
                            5         3  3. Looking for work, unemployed
                            2         4  4. Retired
                           16         6  6. Keeping house, raising
                                             children
                           11         7  7. Student
                            2        10  10. Volunteer work
                            1        11  11. Taking care of sick/elderly
                                             relatives
                            1        15  15. Trying to go back to school
                         3699         .
-------------------------------------------------------------------------------
c47_s4                                          Curr Work Status: 4th mentioned
-------------------------------------------------------------------------------
                 type:  numeric (byte)
                label:  t21f
                range:  [6,6]                        units:  1
        unique values:  1                    missing .:  3738/3740
           tabulation:  Freq.   Numeric  Label
                            2         6  6. Keeping house, raising
                                             children
                         3738         .
-------------------------------------------------------------------------------
c47specr                                                REVISED C47SPEC TEXT
-------------------------------------------------------------------------------
                 type:  string (str50)
        unique values:  86                   missing "":  3648/3740
             examples:  ""
                        ""
                        ""
                        ""
              warning:  variable has embedded blanks
-------------------------------------------------------------------------------
c47a                                                  Worked Since August 2005
-------------------------------------------------------------------------------
                 type:  numeric (byte)
                label:  t8f
                range:  [1,5]                        units:  1
        unique values:  2                    missing .:  3014/3740
      unique mv codes:  2                   missing .*:  5/3740
           tabulation:  Freq.   Numeric  Label
                          243         1  1. Yes
                          478         5  5. No
```

```
                        3014        .
                           5       .d  Dont know
-------------------------------------------------------------------------------
c48occr                      C48 2-digit current occupation code for respondent
-------------------------------------------------------------------------------
                  type:  numeric (byte)
                 label:  tnum, but 85 nonmissing values are not labeled
                 range:  [0,99]                       units:  1
          unique values:  85                     missing .:  1948/3740
               examples:  7
                          50
                          .
                          .
-------------------------------------------------------------------------------
c48occgrp                             C48 current occupation group for respondent
-------------------------------------------------------------------------------
                  type:  numeric (byte)
                 label:  occgrp
                 range:  [-8,25]                      units:  1
          unique values:  24                     missing .:  2624/3740
             tabulation:  Freq.   Numeric  Label
                             1        -8  -8. DK
                            86         1  1. Management
                            25         2  2. Business Operations
                                          specialists
                            26         3  3. Financial specialists
                            20         4  4. Computer and mathematical
                            15         5  5. Architecture and engineering
                            11         6  6. Life, physical and social
                                          science
                            33         7  7. Community and social services
                            41         8  8. Legal
                            93         9  9. Education, training, library
                             7        10  10. Arts, design,
                                          entertainment,sports, media
                            56        11  11. Healthcare practitioners and
                                          technical
                            34        12  12. Healthcare support
                            39        13  13. Protective service
                            97        14  14. Food Preparation and Serving
                            47        15  15. Building/grounds cleaning
                                          and maintenance
                            62        16  16. Personal care and service
                           102        17  17. Sales
                           176        18  18. Office and administrative
                                          support
                            40        20  20. Construction trades
                            28        22  22. Installation, maintenance
                                          and repair workers
                            26        23  23. Production
                            47        24  24. Transportation and material
                                          moving
                             4        25  25. Miltary specific
                          2624         .
-------------------------------------------------------------------------------
c50indr                        C50 2-digit current industry code for respondent
-------------------------------------------------------------------------------
```

```
                 type:  numeric (byte)
                label:  tnum, but 82 nonmissing values are not labeled
                range:  [0,99]                       units:  1
        unique values:  82                       missing .:  1948/3740
             examples:  36
                        85
                        .
                        .
-------------------------------------------------------------------------------
c50indgrp                             C50 current industry group for respondent
-------------------------------------------------------------------------------
                 type:  numeric (byte)
                label:  indgrp
                range:  [-8,19]                      units:  1
        unique values:  19                       missing .:  2635/3740
           tabulation:  Freq.   Numeric  Label
                           1        -8  -8. DK
                           2         2  2. Mining
                           6         3  3. Utilities
                          56         4  4. Construction
                          43         5  5. Manufacturing
                          26         6  6. Wholesale trade
                          96         7  7. Retail trade
                          57         8  8. Transportation and
                                        warehousing
                          34         9  9. Information
                          37        10  10. Finance and insurance
                          27        11  11. Real estate and rental and
                                        leasing
                          88        12  12. Professional, scientific and
                                        technical services
                          36        13  13. Management,administrative
                                        and support,waste management
                         149        14  14. Educational services
                         139        15  15. Health Care and Social
                                        Assistance
                          43        16  16. Arts, Entertainment, and
                                        Recreation
                         112        17  17. Acommodations and food
                                        services
                          63        18  18. Other services (except
                                        public administration)
                          90        19  19. Public administration and
                                        active duty military
                        2635         .
-------------------------------------------------------------------------------
c51                                                                Employment Type
-------------------------------------------------------------------------------
                 type:  numeric (byte)
                label:  t32f
                range:  [1,3]                        units:  1
        unique values:  3                        missing .:  2611/3740
      unique mv codes:  3                       missing .*:  4/3740
           tabulation:  Freq.   Numeric  Label
                         928         1  1. Someone else only
                          27         2  2. Both someone else and self
                         170         3  3. Self-employed only
```

```
                         2611         .
                            2        .d  Dont know
                            2        .r  Refusal
-------------------------------------------------------------------------------
c51aspecr                                                REVISED C51ASPEC TEXT
-------------------------------------------------------------------------------
                  type:  string (str50)
          unique values:  48                       missing "":  3686/3740
               examples:  ""
                          ""
                          ""
                          ""
                warning:  variable has embedded blanks
-------------------------------------------------------------------------------
c51a                                                                 Employer Type
-------------------------------------------------------------------------------
                  type:  numeric (byte)
                 label:  t33f
                 range:  [1,15]                       units:  1
          unique values:  10                       missing .:  2785/3740
        unique mv codes:  3                        missing .*:  11/3740
            tabulation:  Freq.   Numeric  Label
                            67         1  1. Federal government
                           121         2  2. State government
                            71         3  3. Local government
                           649         4  4. Private non-government
                             5        10  10. Self-employed
                             8        11  11. Private
                                          household/family/individual
                             3        12  12. Religious institution
                             9        13  13. Nonprofit company
                            10        14  14. School/university
                             1        15  15. Retired, student
                          2785         .
                             9        .d  Dont know
                             2        .r  Refusal
-------------------------------------------------------------------------------
c52                                                          Avg Hours Work Week
-------------------------------------------------------------------------------
                  type:  numeric (int)
                 label:  tnum, but 63 nonmissing values are not labeled
                 range:  [1,110]                      units:  1
          unique values:  63                       missing .:  2611/3740
        unique mv codes:  3                        missing .*:  15/3740
                examples:  40
                           .
                           .
                           .
-------------------------------------------------------------------------------
c53r                                  Recoded C53: avg pay, capped at $150K/year
-------------------------------------------------------------------------------
                  type:  numeric (double)
                 label:  tnum, but 278 nonmissing values are not labeled
                 range:  [0,150000]                   units:  .01
          unique values:  278                      missing .:  2785/3740
        unique mv codes:  3                        missing .*:  141/3740
                examples:  80000
```

```
                        .
                        .
                        .
-------------------------------------------------------------------------------
c54                                                   Avg Pay Per Unit of Time
-------------------------------------------------------------------------------
                 type:  numeric (byte)
                label:  t34f
                range:  [1,7]                        units:  1
          unique values:  7                       missing .:  2926/3740
      unique mv codes:  2                       missing .*:  1/3740
           tabulation:  Freq.   Numeric  Label
                          300         1  1. Per hour
                            9         2  2. Per day
                           67         3  3. Per week
                           48         4  4. Per month
                          282         5  5. Per year
                           96         6  6. Every two weeks
                           11         7  7. Other - specify
                         2926         .
                            1        .d  Dont know
-------------------------------------------------------------------------------
c55                                                   Profit / Loss Past 12 Mos
-------------------------------------------------------------------------------
                 type:  numeric (long)
                label:  tnum, but 53 nonmissing values are not labeled
                range:  [-50000,1000000]             units:  100
          unique values:  53                      missing .:  3570/3740
      unique mv codes:  3                       missing .*:  61/3740
             examples:  .
                        .
                        .
                        .
-------------------------------------------------------------------------------
c56_s1                                  Health Insurance: 1st type mentioned
-------------------------------------------------------------------------------
                 type:  numeric (byte)
                label:  t35f, but 1 nonmissing value is not labeled
                range:  [1,20]                       units:  1
          unique values:  16                      missing .:  195/3740
      unique mv codes:  3                       missing .*:  214/3740
           tabulation:  Freq.   Numeric  Label
                         1312         1  1. Health insurance paid for by
                                         an employer or a union (through
                                         R's or fam member's job)
                          274         2  2. Health insurance purchased
                                         directly by R or fam member (not
                                         employer / union)
                          499         3  3. Medicare
                          476         4  4. Medicaid
                           44         5  5. Champus / TriCare / ChampVA
                           11         6  6. Some other type of health
                                         care coverage (specify)
                           36         7  7. Covered by health insurance
                                         -- don't know insurance type
                          637         8  8. No health care insurance
                            3        11  11. COBRA
```

```
                            3        12  12. Retirement benefit
                           14        13  13. Medicare Advantage plan
                            3        14  14. Thru family member--unknown
                                             type
                            2        15
                            4        16  16. Insurance through
                                             college/university
                            5        17  17. Free Care program
                            8        20  20. Other insurance--not clear
                                             on type
                          195         .
                          184        .d  Dont know
                           30        .r  Refusal
-------------------------------------------------------------------------------
c56_s2                                    Health Insurance: 2nd type mentioned
-------------------------------------------------------------------------------
                 type:  numeric (byte)
                label:  t35f, but 1 nonmissing value is not labeled
                range:  [1,20]                       units:  1
        unique values:  14                       missing .:  3229/3740
           tabulation:  Freq.   Numeric  Label
                           46         1  1. Health insurance paid for by
                                         an employer or a union (through
                                         R's or fam member's job)
                          158         2  2. Health insurance purchased
                                         directly by R or fam member (not
                                         employer / union)
                           98         3  3. Medicare
                          101         4  4. Medicaid
                           29         5  5. Champus / TriCare / ChampVA
                            2         6  6. Some other type of health
                                         care coverage (specify)
                            5         7  7. Covered by health insurance
                                         -- don't know insurance type
                           13        10  10. Supplement to Medicare
                            7        12  12. Retirement benefit
                           21        13  13. Medicare Advantage plan
                            1        15
                           10        18  18. Other supplementary coverage
                            1        19  19. Medicare and TriCare
                           19        20  20. Other insurance--not clear
                                         on type
                         3229         .
-------------------------------------------------------------------------------
c56_s3                                    Health Insurance: 3rd type mentioned
-------------------------------------------------------------------------------
                 type:  numeric (byte)
                label:  t35f
                range:  [1,20]                       units:  1
        unique values:  8                        missing .:  3713/3740
           tabulation:  Freq.   Numeric  Label
                            4         1  1. Health insurance paid for by
                                         an employer or a union (through
                                         R's or fam member's job)
                            7         2  2. Health insurance purchased
                                         directly by R or fam member (not
                                         employer / union)
```

```
                            4         3  3. Medicare
                            2         4  4. Medicaid
                            1         5  5. Champus / TriCare / ChampVA
                            2         7  7. Covered by health insurance
                                         -- don't know insurance type
                            3        13  13. Medicare Advantage plan
                            4        20  20. Other insurance--not clear
                                         on type
                         3713         .
-------------------------------------------------------------------------------
c56specr                                                  REVISED C56SPEC TEXT
-------------------------------------------------------------------------------
                  type:  string (str50)
         unique values:  129                      missing "":  3582/3740
              examples:  ""
                         ""
                         ""
                         ""
               warning:  variable has embedded blanks
-------------------------------------------------------------------------------
c59                                                          Health in General
-------------------------------------------------------------------------------
                  type:  numeric (byte)
                 label:  t36f
                 range:  [1,5]                        units:  1
         unique values:  5                        missing .:  195/3740
       unique mv codes:  3                        missing .*:  56/3740
            tabulation:  Freq.   Numeric  Label
                           863         1  1. Excellent
                           943         2  2. Very good
                           993         3  3. Good
                           500         4  4. Fair
                           190         5  5. Poor
                           195         .
                            44        .d  Dont know
                            12        .r  Refusal
-------------------------------------------------------------------------------
c60                                                 Compare Health to Aug 2005
-------------------------------------------------------------------------------
                  type:  numeric (byte)
                 label:  t37f
                 range:  [1,3]                        units:  1
         unique values:  3                        missing .:  195/3740
       unique mv codes:  3                        missing .*:  67/3740
            tabulation:  Freq.   Numeric  Label
                           333         1  1. Better
                          2188         2  2. About the same
                           957         3  3. Worse
                           195         .
                            52        .d  Dont know
                            15        .r  Refusal
-------------------------------------------------------------------------------
c60a                                 Health now: Much Better / Somewhat Better
-------------------------------------------------------------------------------
                  type:  numeric (byte)
                 label:  t38f
                 range:  [1,2]                        units:  1
```

```
         unique values:  2                        missing .:  3407/3740
       unique mv codes:  2                      missing .*:  1/3740
            tabulation:  Freq.   Numeric  Label
                          187         1  1. Much better
                          145         2  2. Somewhat better
                         3407         .
                            1        .d  Dont know
-------------------------------------------------------------------------------
c60b                                    Health now: Much Worse / Somewhat Worse
-------------------------------------------------------------------------------
                  type:  numeric (byte)
                 label:  t39f
                 range:  [1,2]                        units:  1
         unique values:  2                        missing .:  2783/3740
       unique mv codes:  2                      missing .*:  10/3740
            tabulation:  Freq.   Numeric  Label
                          271         1  1. Much worse
                          676         2  2. Somewhat worse
                         2783         .
                           10        .d  Dont know
-------------------------------------------------------------------------------
c61                                              MARITAL STATUS: AUGUST 2005
-------------------------------------------------------------------------------
                  type:  numeric (byte)
                 label:  t20f
                 range:  [1,7]                        units:  1
         unique values:  7                        missing .:  1699/3740
       unique mv codes:  3                      missing .*:  25/3740
            tabulation:  Freq.   Numeric  Label
                         1132         1  1. Married
                          173         2  2. Living with a partner
                          212         3  3. Widowed
                          281         4  4. Divorced
                           74         5  5. Separated
                          143         6  6. Never married
                            1         7  7. Married but living with a
                                         partner who is not spouse (vol)
                         1699         .
                           13        .d  Dont know
                           12        .r  Refusal
-------------------------------------------------------------------------------
c61a                                        Father Living Where in Aug 2005
-------------------------------------------------------------------------------
                  type:  numeric (byte)
                 label:  t40f
                 range:  [1,3]                        units:  1
         unique values:  3                        missing .:  378/3740
       unique mv codes:  3                      missing .*:  239/3740
            tabulation:  Freq.   Numeric  Label
                          397         1  1. With Resp_Name
                         1172         2  2. Elsewhere - specify
                         1554         3  3. Died before Katrina
                          378         .
                          217        .d  Dont know
                           22        .r  Refusal
-------------------------------------------------------------------------------
c61astater                                RECODED:   father state august 2005
```

```
-------------------------------------------------------------------------------
                 type:  numeric (byte)
                label:  stcat
                range:  [0,13]                       units:  1
          unique values:  12                     missing .:  2590/3740
      unique mv codes:  2                        missing .*:  19/3740
           tabulation:  Freq.   Numeric  Label
                          21         0  0. TEXAS
                         845         1  1. LOUISIANA
                          11         2  2. US_DIV_1
                          25         3  3. US_DIV_2
                          31         4  4. US_DIV_3
                          12         5  5. US_DIV_4
                          57         6  6. US_DIV_5
                          66         7  7. US_DIV_6
                          11         8  8. US_DIV_7
                          14         9  9. US_DIV_8
                          37        10  10. US_DIV_9
                           1        13  13. LATIN AMERICA AND CARIBBEAN
                        2590         .
                          19        .d  Don't know
-------------------------------------------------------------------------------
c61actryr                               RECODED:   father country august 2005
-------------------------------------------------------------------------------
                 type:  numeric (byte)
                label:  regcat
                range:  [1,10]                       units:  1
          unique values:  7                      missing .:  2567/3740
      unique mv codes:  2                        missing .*:  19/3740
           tabulation:  Freq.   Numeric  Label
                        1130         1  1. USA
                           1         3  3. CENTRAL AMERICA
                           4         4  4. LATIN AMERICA AND CARIBBEAN
                           9         5  5. EUROPE AND CENTRAL ASIA
                           6         6  6. MIDDLE EAST AND NORTH AFRICA
                           2         9  9. EAST ASIA AND PACIFIC
                           2        10  10. NORTH AMERICA
                        2567         .
                          19        .d  Don't know
-------------------------------------------------------------------------------
c61b                                          Mother Living Where in Aug 2005
-------------------------------------------------------------------------------
                 type:  numeric (byte)
                label:  t40f
                range:  [1,3]                        units:  1
          unique values:  3                      missing .:  805/3740
      unique mv codes:  3                        missing .*:  62/3740
           tabulation:  Freq.   Numeric  Label
                         560         1  1. With Resp_Name
                        1225         2  2. Elsewhere - specify
                        1088         3  3. Died before Katrina
                         805         .
                          53        .d  Dont know
                           9        .r  Refusal
-------------------------------------------------------------------------------
c61bstater                                RECODED:   mother state august 2005
-------------------------------------------------------------------------------
```

```
                  type:  numeric (byte)
                 label:  stcat
                 range:  [0,13]                       units:  1
         unique values:  12                       missing .:  2544/3740
      unique mv codes:  2                      missing .*:  3/3740
           tabulation:  Freq.   Numeric  Label
                          21         0  0. TEXAS
                         897         1  1. LOUISIANA
                          15         2  2. US_DIV_1
                          24         3  3. US_DIV_2
                          31         4  4. US_DIV_3
                          13         5  5. US_DIV_4
                          67         6  6. US_DIV_5
                          73         7  7. US_DIV_6
                          10         8  8. US_DIV_7
                           9         9  9. US_DIV_8
                          32        10  10. US_DIV_9
                           1        13  13. LATIN AMERICA AND CARIBBEAN
                        2544         .
                           3        .d  Don't know
-------------------------------------------------------------------------------
c61bctryr                             RECODED:   mother country august 2005
-------------------------------------------------------------------------------
                  type:  numeric (byte)
                 label:  regcat
                 range:  [1,10]                       units:  1
         unique values:  10                       missing .:  2515/3740
      unique mv codes:  2                      missing .*:  3/3740
           tabulation:  Freq.   Numeric  Label
                        1191         1  1. USA
                           2         2  2. MEXICO
                           3         3  3. CENTRAL AMERICA
                           6         4  4. LATIN AMERICA AND CARIBBEAN
                          10         5  5. EUROPE AND CENTRAL ASIA
                           1         6  6. MIDDLE EAST AND NORTH AFRICA
                           2         7  7. SUB-SAHARAN AFRICA
                           1         8  8. SOUTH ASIA
                           4         9  9. EAST ASIA AND PACIFIC
                           2        10  10. NORTH AMERICA
                        2515         .
                           3        .d  Don't know
-------------------------------------------------------------------------------
c62                                                   Check Person in School
-------------------------------------------------------------------------------
                  type:  numeric (byte)
                 label:  t31f
                 range:  [1,5]                        units:  1
         unique values:  2                        missing .:  208/3740
      unique mv codes:  3                      missing .*:  18/3740
           tabulation:  Freq.   Numeric  Label
                         548         1  1. Yes, in school
                        2966         5  5. No, not in school
                         208         .
                          17        .d  Dont know
                           1        .r  Refusal
-------------------------------------------------------------------------------
c63_s1                                  Work Status Aug 2005: 1st mentioned
```

```
-------------------------------------------------------------------------------
                 type:  numeric (byte)
                label:  t21f
                range:  [1,19]                       units:  1
        unique values:  16                        missing .:  801/3740
    unique mv codes:  3                          missing .*:  36/3740
         tabulation:  Freq.   Numeric  Label
                      1685         1  1. Working
                         4         2  2. Temporarily laid off, sick
                                       leave, maternity leave
                       114         3  3. Looking for work, unemployed
                       396         4  4. Retired
                       119         5  5. Disabled (permanently or
                                       temporarily)
                       181         6  6. Keeping house, raising
                                       children
                       368         7  7. Student
                         3         8  8. Other - specify
                         3        10  10. Volunteer work
                         4        11  11. Taking care of sick/elderly
                                       relatives
                         2        12  12. Is ill
                         3        13  13. Incarcerated
                         3        14  14. Self-employed
                        14        16  16. Not working/taking a break
                         3        17  17. Semi-retired
                         1        19  19. Working on house/repairing
                                       house
                       801         .
                        23        .d  Dont know
                        13        .r  Refusal
-------------------------------------------------------------------------------
c63_s2                                  Work Status Aug 2005: 2nd mentioned
-------------------------------------------------------------------------------
                 type:  numeric (byte)
                label:  t21f
                range:  [1,20]                       units:  1
        unique values:  13                        missing .:  3369/3740
           tabulation:  Freq.   Numeric  Label
                        31         1  1. Working
                         4         2  2. Temporarily laid off, sick
                                       leave, maternity leave
                        13         3  3. Looking for work, unemployed
                        23         4  4. Retired
                        14         5  5. Disabled (permanently or
                                       temporarily)
                       161         6  6. Keeping house, raising
                                       children
                       106         7  7. Student
                         7        10  10. Volunteer work
                         6        11  11. Taking care of sick/elderly
                                       relatives
                         3        14  14. Self-employed
                         1        16  16. Not working/taking a break
                         1        18  18. Military/Reserves
                         1        20  20. Traveling
                      3369         .
```

```
-------------------------------------------------------------------------------
c63_s3                                    Work Status Aug 2005: 3rd mentioned
-------------------------------------------------------------------------------
                  type:  numeric (byte)
                 label:  t21f
                 range:  [1,11]                       units:  1
         unique values:  5                        missing .:  3720/3740
            tabulation:  Freq.   Numeric  Label
                            1         1  1. Working
                            7         6  6. Keeping house, raising
                                         children
                            7         7  7. Student
                            2        10  10. Volunteer work
                            3        11  11. Taking care of sick/elderly
                                         relatives
                         3720         .
-------------------------------------------------------------------------------
c63_s4                                    Work Status Aug 2005: 4th mentioned
-------------------------------------------------------------------------------
                  type:  numeric (byte)
                 label:  t21f
                 range:  [.,.]                        units:  .
         unique values:  0                        missing .:  3740/3740
            tabulation:  Freq.   Numeric  Label
                         3740         .
-------------------------------------------------------------------------------
c63specr                                                 REVISED C63SPEC TEXT
-------------------------------------------------------------------------------
                  type:  string (str50)
         unique values:  66                       missing "":  3670/3740
              examples:  ""
                         ""
                         ""
                         ""
               warning:  variable has embedded blanks
-------------------------------------------------------------------------------
c64occr                      C64 2-digit Katrina occupation code for respondent
-------------------------------------------------------------------------------
                  type:  numeric (byte)
                 label:  tnum, but 90 nonmissing values are not labeled
                 range:  [0,99]                       units:  1
         unique values:  90                       missing .:  1948/3740
              examples:  30
                         57
                         .
                         .
-------------------------------------------------------------------------------
c64occgrp                             C64 Katrina occupation group for respondent
-------------------------------------------------------------------------------
                  type:  numeric (byte)
                 label:  occgrp
                 range:  [-8,25]                      units:  1
         unique values:  24                       missing .:  2254/3740
            tabulation:  Freq.   Numeric  Label
                           25        -8  -8. DK
                          113         1  1. Management
                           29         2  2. Business Operations
```

```
                                                  specialists
                              29          3  3. Financial specialists
                              15          4  4. Computer and mathematical
                              15          5  5. Architecture and engineering
                              18          6  6. Life, physical and social
                                                 science
                              43          7  7. Community and social services
                              43          8  8. Legal
                             115          9  9. Education, training, library
                               8         10  10. Arts, design,
                                                 entertainment,sports, media
                              71         11  11. Healthcare practitioners and
                                                 technical
                              41         12  12. Healthcare support
                              42         13  13. Protective service
                             130         14  14. Food Preparation and Serving
                              81         15  15. Building/grounds cleaning
                                                 and maintenance
                              75         16  16. Personal care and service
                             132         17  17. Sales
                             238         18  18. Office and administrative
                                                 support
                              59         20  20. Construction trades
                              35         22  22. Installation, maintenance
                                                 and repair workers
                              43         23  23. Production
                              81         24  24. Transportation and material
                                                 moving
                               5         25  25. Miltary specific
                            2254          .
-------------------------------------------------------------------------------
c66indr                        C66 2-digit Katrina industry code for respondent
-------------------------------------------------------------------------------
                  type:  numeric (byte)
                 label:  tnum, but 83 nonmissing values are not labeled
                 range:  [0,99]                       units:  1
         unique values:  83                       missing .:  1948/3740
              examples:  69
                         86
                         .
                         .
-------------------------------------------------------------------------------
c66indgrp                            C66 Katrina industry group for respondent
-------------------------------------------------------------------------------
                  type:  numeric (byte)
                 label:  indgrp
                 range:  [-8,19]                      units:  1
         unique values:  19                       missing .:  2259/3740
            tabulation:  Freq.   Numeric  Label
                            20        -8  -8. DK
                             4         2  2. Mining
                            10         3  3. Utilities
                            74         4  4. Construction
                            76         5  5. Manufacturing
                            33         6  6. Wholesale trade
                            99         7  7. Retail trade
                            97         8  8. Transportation and
```

```
                                                  warehousing
                              44          9  9. Information
                              50         10  10. Finance and insurance
                              45         11  11. Real estate and rental and
                                                  leasing
                              80         12  12. Professional, scientific and
                                                  technical services
                              48         13  13. Management,administrative
                                                  and support,waste management
                             199         14  14. Educational services
                             192         15  15. Health Care and Social
                                                  Assistance
                              51         16  16. Arts, Entertainment, and
                                                  Recreation
                             167         17  17. Acommodations and food
                                                  services
                              90         18  18. Other services (except
                                                  public administration)
                             102         19  19. Public administration and
                                                  active duty military
                            2259          .
-------------------------------------------------------------------------------
c67                                                     Employment Type Aug 2005
-------------------------------------------------------------------------------
                  type:  numeric (byte)
                 label:  t32f
                 range:  [1,3]                         units:  1
          unique values:  3                        missing .:  2223/3740
        unique mv codes:  3                       missing .*:  55/3740
             tabulation:  Freq.   Numeric  Label
                           1223         1  1. Someone else only
                             23         2  2. Both someone else and self
                            216         3  3. Self-employed only
                           2223         .
                             46        .d  Dont know
                              9        .r  Refusal
-------------------------------------------------------------------------------
c67a                                                     Employer Type Aug 2005
-------------------------------------------------------------------------------
                  type:  numeric (byte)
                 label:  t33f
                 range:  [1,15]                        units:  1
          unique values:  11                       missing .:  2494/3740
        unique mv codes:  3                       missing .*:  12/3740
             tabulation:  Freq.   Numeric  Label
                             87         1  1. Federal government
                            168         2  2. State government
                            103         3  3. Local government
                            840         4  4. Private non-government
                              1         5  5. Other - specify
                              4        10  10. Self-employed
                              9        11  11. Private
                                                  household/family/individual
                              4        12  12. Religious institution
                              8        13  13. Nonprofit company
                              9        14  14. School/university
                              1        15  15. Retired, student
```

```
                        2494         .
                          11        .d  Dont know
                           1        .r  Refusal
-------------------------------------------------------------------------------
c67aspecr                                                REVISED C67ASPEC TEXT
-------------------------------------------------------------------------------
                type:  string (str49)
        unique values:  54                       missing "":  3677/3740
             examples:  ""
                        ""
                        ""
                        ""
             warning:  variable has embedded blanks
-------------------------------------------------------------------------------
c68                                                 Avg Hours Work Week Aug 2005
-------------------------------------------------------------------------------
                type:  numeric (int)
               label:  tnum, but 58 nonmissing values are not labeled
               range:  [1,120]                          units:  1
        unique values:  58                       missing .:  2223/3740
      unique mv codes:  3                        missing .*:  72/3740
             examples:  40
                        .
                        .
                        .
-------------------------------------------------------------------------------
c69r                       Recoded C69: avg pay Aug 2005, capped at $150K/year
-------------------------------------------------------------------------------
                type:  numeric (double)
               label:  tnum, but 277 nonmissing values are not labeled
               range:  [0,150000]                       units:  .01
        unique values:  277                      missing .:  2494/3740
      unique mv codes:  3                        missing .*:  223/3740
             examples:  35000
                        .
                        .
                        .
-------------------------------------------------------------------------------
c70                                            Avg Pay Per Unit of Time Aug 2005
-------------------------------------------------------------------------------
                type:  numeric (byte)
               label:  t34f
               range:  [1,7]                            units:  1
        unique values:  7                        missing .:  2494/3740
      unique mv codes:  3                        missing .*:  193/3740
          tabulation:  Freq.   Numeric  Label
                         384         1  1. Per hour
                           8         2  2. Per day
                         116         3  3. Per week
                          69         4  4. Per month
                         356         5  5. Per year
                         113         6  6. Every two weeks
                           7         7  7. Other - specify
                        2494         .
                          76        .d  Dont know
                         117        .r  Refusal
-------------------------------------------------------------------------------
```

```
c71                                          Profit / Loss 12 Mos Prior Aug 2005
-------------------------------------------------------------------------------
                 type:  numeric (long)
                label:  tnum, but 64 nonmissing values are not labeled
                range:  [-35000,400000]              units:  1
        unique values:  64                       missing .:  3524/3740
      unique mv codes:  3                        missing .*:  89/3740
             examples:  .
                        .
                        .
                        .
-------------------------------------------------------------------------------
c71a                                          Number of Employees Aug 2005
-------------------------------------------------------------------------------
                 type:  numeric (int)
                label:  tnum, but 27 nonmissing values are not labeled
                range:  [0,500]                      units:  1
        unique values:  27                       missing .:  3524/3740
      unique mv codes:  3                        missing .*:  19/3740
          tabulation:  Freq.   Numeric  Label
                          77         0
                          34         1
                          21         2
                          11         3
                           8         4
                           7         5
                           3         6
                           7         7
                           2         9
                           5        10
                           1        11
                           4        12
                           1        15
                           2        20
                           2        22
                           1        25
                           1        27
                           1        29
                           1        30
                           1        45
                           1        50
                           1        59
                           1        70
                           1        80
                           1       115
                           1       200
                           1       500
                        3524         .
                          15        .d  Dont know
                           4        .r  Refusal
-------------------------------------------------------------------------------
c71b                                                  Employee Range Aug 2005
-------------------------------------------------------------------------------
                 type:  numeric (byte)
                label:  t41f
                range:  [1,2]                        units:  1
        unique values:  2                        missing .:  3721/3740
```

```
       unique mv codes:  3                       missing .*:  14/3740
            tabulation:  Freq.   Numeric  Label
                            4         1  1. 4 or less employees
                            1         2  2. From 5 to 19
                         3721         .
                           11        .d  Dont know
                            3        .r  Refusal
-------------------------------------------------------------------------------
c71c                                                 Damage to Assets Aug 2005
-------------------------------------------------------------------------------
                    type:  numeric (byte)
                   label:  t42f
                   range:  [1,5]                        units:  1
             unique values:  5                       missing .:  3524/3740
       unique mv codes:  3                       missing .*:  17/3740
            tabulation:  Freq.   Numeric  Label
                           42         1  1. No damage
                           25         2  2. Some damage
                           29         3  3. A moderate amount of damage
                           84         4  4. A lot of damage
                           19         5  5. Did not own land, buildings
                                         or structures
                         3524         .
                           13        .d  Dont know
                            4        .r  Refusal
-------------------------------------------------------------------------------
c71d                                               Damage to Other Assets Aug 2005
-------------------------------------------------------------------------------
                    type:  numeric (byte)
                   label:  t43f
                   range:  [1,5]                        units:  1
             unique values:  5                       missing .:  3524/3740
       unique mv codes:  3                       missing .*:  18/3740
            tabulation:  Freq.   Numeric  Label
                           52         1  1. No damage
                           31         2  2. Some damage
                           20         3  3. A moderate amount of damage
                           88         4  4. A lot of damage
                            7         5  5. Did not own inventory,
                                         equipment or machinery
                         3524         .
                           15        .d  Dont know
                            3        .r  Refusal
-------------------------------------------------------------------------------
c71e                                                 Damage to Assets Aug 2005
-------------------------------------------------------------------------------
                    type:  numeric (byte)
                   label:  t8f
                   range:  [1,5]                        units:  1
             unique values:  2                       missing .:  3529/3740
       unique mv codes:  3                       missing .*:  22/3740
            tabulation:  Freq.   Numeric  Label
                           86         1  1. Yes
                          103         5  5. No
                         3529         .
                           18        .d  Dont know
                            4        .r  Refusal
```

```
-------------------------------------------------------------------------------
c72_s1                          Health Insurance Aug 2005: 1st type mentioned
-------------------------------------------------------------------------------
                  type:  numeric (byte)
                 label:  t35f, but 1 nonmissing value is not labeled
                 range:  [1,21]                       units:  1
         unique values:  17                       missing .:  196/3740
       unique mv codes:  3                       missing .*:  146/3740
            tabulation:  Freq.   Numeric  Label
                         1563         1  1. Health insurance paid for by
                                         an employer or a union (through
                                         R's or fam member's job)
                          292         2  2. Health insurance purchased
                                         directly by R or fam member (not
                                         employer / union)
                          354         3  3. Medicare
                          499         4  4. Medicaid
                           48         5  5. Champus / TriCare / ChampVA
                            9         6  6. Some other type of health
                                         care coverage (specify)
                           38         7  7. Covered by health insurance
                                         -- don't know insurance type
                          563         8  8. No health care insurance
                            4        11  11. COBRA
                            4        12  12. Retirement benefit
                            5        13  13. Medicare Advantage plan
                            3        14  14. Thru family member--unknown
                                         type
                            6        15
                            3        16  16. Insurance through
                                         college/university
                            2        17  17. Free Care program
                            4        20  20. Other insurance--not clear
                                         on type
                            1        21  21. Workmen's Compensation
                          196         .
                          123        .d  Dont know
                           23        .r  Refusal
-------------------------------------------------------------------------------
c72_s2                          Health Insurance Aug 2005: 2nd type mentioned
-------------------------------------------------------------------------------
                  type:  numeric (byte)
                 label:  t35f
                 range:  [1,20]                       units:  1
         unique values:  12                       missing .:  3366/3740
            tabulation:  Freq.   Numeric  Label
                           19         1  1. Health insurance paid for by
                                         an employer or a union (through
                                         R's or fam member's job)
                          129         2  2. Health insurance purchased
                                         directly by R or fam member (not
                                         employer / union)
                           78         3  3. Medicare
                           86         4  4. Medicaid
                           22         5  5. Champus / TriCare / ChampVA
                            1         6  6. Some other type of health
                                         care coverage (specify)
```

```
                            5         7  7. Covered by health insurance
                                         -- don't know insurance type
                            5        10  10. Supplement to Medicare
                            5        12  12. Retirement benefit
                           12        13  13. Medicare Advantage plan
                            4        18  18. Other supplementary coverage
                            8        20  20. Other insurance--not clear
                                         on type
                         3366         .
-------------------------------------------------------------------------------
c72_s3                            Health Insurance Aug 2005: 3rd type mentioned
-------------------------------------------------------------------------------
                  type:  numeric (byte)
                 label:  t35f
                 range:  [1,20]                       units:  1
         unique values:  6                        missing .:  3724/3740
            tabulation:  Freq.   Numeric  Label
                            2         1  1. Health insurance paid for by
                                         an employer or a union (through
                                         R's or fam member's job)
                            3         2  2. Health insurance purchased
                                         directly by R or fam member (not
                                         employer / union)
                            5         3  3. Medicare
                            3         4  4. Medicaid
                            1         7  7. Covered by health insurance
                                         -- don't know insurance type
                            2        20  20. Other insurance--not clear
                                         on type
                         3724         .
-------------------------------------------------------------------------------
c72specr                                                  REVISED C72SPEC TEXT
-------------------------------------------------------------------------------
                  type:  string (str50)
         unique values:  85                       missing "":  3644/3740
              examples:  ""
                         ""
                         ""
                         ""
               warning:  variable has embedded blanks
-------------------------------------------------------------------------------
c75                                                             How Religious
-------------------------------------------------------------------------------
                  type:  numeric (byte)
                 label:  t44f
                 range:  [1,4]                        units:  1
         unique values:  4                        missing .:  1983/3740
       unique mv codes:  3                       missing .*:  26/3740
            tabulation:  Freq.   Numeric  Label
                          634         1  1. Very religious
                          723         2  2. Moderately religious
                          226         3  3. Slightly religious
                          148         4  4. Not religious at all
                         1983         .
                           16        .d  Dont know
                           10        .r  Refusal
-------------------------------------------------------------------------------
```

```
c10_kdistg              Distance group: btwn c10 location and Katrina residence
-------------------------------------------------------------------------------
                  type:  numeric (byte)
                 label:  c10kdist
                 range:  [0,4]                        units:  1
         unique values:  5                        missing .:  3654/3740
            tabulation:  Freq.   Numeric  Label
                            36         0  0. 0 mi
                            12         1  1. 0.46<= <=8.87 mi
                            13         2  2. 8.87< <=73.34 mi
                            13         3  3. 73.34< <=321.83 mi
                            12         4  4. > 321.83 mi
                          3654         .
-------------------------------------------------------------------------------
c19_kdistg              Distance group: btwn C19 location and Katrina residence
-------------------------------------------------------------------------------
                  type:  numeric (byte)
                 label:  c19kdist
                 range:  [0,4]                        units:  1
         unique values:  5                        missing .:  2277/3740
       unique mv codes:  2                        missing .*:  3/3740
            tabulation:  Freq.   Numeric  Label
                           589         0  0. 0 mi
                           207         1  1. .001<= <=2.88 mi
                           217         2  2. 2.88< <=9.96 mi
                           219         3  3. 9.96< <=332.5 mi
                           228         4  4. > 332.5 mi
                          2277         .
                             3        .d  Don't know
-------------------------------------------------------------------------------
c22_kdistg              Distance group: btwn c22 location and Katrina residence
-------------------------------------------------------------------------------
                  type:  numeric (byte)
                 label:  c22kdist
                 range:  [0,4]                        units:  1
         unique values:  5                        missing .:  3313/3740
       unique mv codes:  2                        missing .*:  1/3740
            tabulation:  Freq.   Numeric  Label
                            55         0  0. 0 mi
                            93         1  1. .001<= <=4.71 mi
                            93         2  2. 4.71< <=74.35 mi
                            94         3  3. 74.35< <=443.4 mi
                            91         4  4. > 443.4 mi
                          3313         .
                             1        .d  Don't know
-------------------------------------------------------------------------------
c35b_kdistg               Distance group: btwn C35B city and Katrina residence
-------------------------------------------------------------------------------
                  type:  numeric (byte)
                 label:  c36kdist
                 range:  [0,4]                        units:  1
         unique values:  5                        missing .:  3549/3740
            tabulation:  Freq.   Numeric  Label
                            90         0  0. 0 mi
                            23         1  1. 0.58<= <=27.12 mi
                            29         2  2. 27.12< <=317.44 mi
                            28         3  3. 317.44< <=684.2 mi
```

```
                          21          4  4. > 684.2 mi
                        3549          .
-------------------------------------------------------------------------------
c36a_kdistg1        Distance group: btwn C36A city and Katrina residence, kid 1
-------------------------------------------------------------------------------
                  type:  numeric (byte)
                 label:  c36kdist
                 range:  [0,4]                        units:  1
           unique values:  5                       missing .:  2890/3740
         unique mv codes:  2                       missing .*:  2/3740
              tabulation:  Freq.   Numeric  Label
                           420          0  0. 0 mi
                           118          1  1. 0.58<= <=27.12 mi
                            98          2  2. 27.12< <=317.44 mi
                           105          3  3. 317.44< <=684.2 mi
                           107          4  4. > 684.2 mi
                          2890          .
                             2         .d  Don't know
-------------------------------------------------------------------------------
c36a_kdistg2        Distance group: btwn C36A city and Katrina residence, kid 2
-------------------------------------------------------------------------------
                  type:  numeric (byte)
                 label:  c36kdist
                 range:  [0,4]                        units:  1
           unique values:  5                       missing .:  2946/3740
         unique mv codes:  2                       missing .*:  4/3740
              tabulation:  Freq.   Numeric  Label
                           386          0  0. 0 mi
                            95          1  1. 0.58<= <=27.12 mi
                           100          2  2. 27.12< <=317.44 mi
                           102          3  3. 317.44< <=684.2 mi
                           107          4  4. > 684.2 mi
                          2946          .
                             4         .d  Don't know
-------------------------------------------------------------------------------
c36a_kdistg3        Distance group: btwn C36A city and Katrina residence, kid 3
-------------------------------------------------------------------------------
                  type:  numeric (byte)
                 label:  c36kdist
                 range:  [0,4]                        units:  1
           unique values:  5                       missing .:  3275/3740
         unique mv codes:  2                       missing .*:  4/3740
              tabulation:  Freq.   Numeric  Label
                           237          0  0. 0 mi
                            48          1  1. 0.58<= <=27.12 mi
                            62          2  2. 27.12< <=317.44 mi
                            54          3  3. 317.44< <=684.2 mi
                            60          4  4. > 684.2 mi
                          3275          .
                             4         .d  Don't know
-------------------------------------------------------------------------------
c36a_kdistg4        Distance group: btwn C36A city and Katrina residence, kid 4
-------------------------------------------------------------------------------
                  type:  numeric (byte)
                 label:  c36kdist
                 range:  [0,4]                        units:  1
           unique values:  5                       missing .:  3479/3740
```

```
       unique mv codes:  2                       missing .*:  2/3740
            tabulation:  Freq.   Numeric  Label
                           161         0  0. 0 mi
                            29         1  1. 0.58<= <=27.12 mi
                            21         2  2. 27.12< <=317.44 mi
                            24         3  3. 317.44< <=684.2 mi
                            24         4  4. > 684.2 mi
                          3479         .
                             2        .d  Don't know
-------------------------------------------------------------------------------
c36a_kdistg5        Distance group: btwn C36A city and Katrina residence, kid 5
-------------------------------------------------------------------------------
                  type:  numeric (byte)
                 label:  c36kdist
                 range:  [0,4]                        units:  1
         unique values:  5                        missing .:  3599/3740
            tabulation:  Freq.   Numeric  Label
                            94         0  0. 0 mi
                            11         1  1. 0.58<= <=27.12 mi
                            14         2  2. 27.12< <=317.44 mi
                            15         3  3. 317.44< <=684.2 mi
                             7         4  4. > 684.2 mi
                          3599         .
-------------------------------------------------------------------------------
c36a_kdistg6        Distance group: btwn C36A city and Katrina residence, kid 6
-------------------------------------------------------------------------------
                  type:  numeric (byte)
                 label:  c36kdist
                 range:  [0,4]                        units:  1
         unique values:  5                        missing .:  3671/3740
            tabulation:  Freq.   Numeric  Label
                            46         0  0. 0 mi
                             7         1  1. 0.58<= <=27.12 mi
                             4         2  2. 27.12< <=317.44 mi
                             5         3  3. 317.44< <=684.2 mi
                             7         4  4. > 684.2 mi
                          3671         .
-------------------------------------------------------------------------------
c36a_kdistg7        Distance group: btwn C36A city and Katrina residence, kid 7
-------------------------------------------------------------------------------
                  type:  numeric (byte)
                 label:  c36kdist
                 range:  [0,4]                        units:  1
         unique values:  5                        missing .:  3701/3740
            tabulation:  Freq.   Numeric  Label
                            20         0  0. 0 mi
                             6         1  1. 0.58<= <=27.12 mi
                             8         2  2. 27.12< <=317.44 mi
                             2         3  3. 317.44< <=684.2 mi
                             3         4  4. > 684.2 mi
                          3701         .
-------------------------------------------------------------------------------
c36a_kdistg8        Distance group: btwn C36A city and Katrina residence, kid 8
-------------------------------------------------------------------------------
                  type:  numeric (byte)
                 label:  c36kdist
                 range:  [0,4]                        units:  1
```

```
         unique values:  4                        missing .:  3717/3740
            tabulation:  Freq.   Numeric  Label
                            15         0  0. 0 mi
                             3         1  1. 0.58<= <=27.12 mi
                             1         3  3. 317.44< <=684.2 mi
                             4         4  4. > 684.2 mi
                          3717         .
-------------------------------------------------------------------------------
c36a_kdistg9        Distance group: btwn C36A city and Katrina residence, kid 9
-------------------------------------------------------------------------------
                  type:  numeric (byte)
                 label:  c36kdist
                 range:  [0,4]                        units:  1
         unique values:  4                        missing .:  3729/3740
            tabulation:  Freq.   Numeric  Label
                             5         0  0. 0 mi
                             4         2  2. 27.12< <=317.44 mi
                             1         3  3. 317.44< <=684.2 mi
                             1         4  4. > 684.2 mi
                          3729         .
-------------------------------------------------------------------------------
c36a_kdistg10      Distance group: btwn C36A city and Katrina residence, kid 10
-------------------------------------------------------------------------------
                  type:  numeric (byte)
                 label:  c36kdist
                 range:  [0,0]                        units:  1
         unique values:  1                        missing .:  3735/3740
            tabulation:  Freq.   Numeric  Label
                             5         0  0. 0 mi
                          3735         .
-------------------------------------------------------------------------------
c36a_kdistg11      Distance group: btwn C36A city and Katrina residence, kid 11
-------------------------------------------------------------------------------
                  type:  numeric (byte)
                 label:  c36kdist
                 range:  [0,0]                        units:  1
         unique values:  1                        missing .:  3738/3740
            tabulation:  Freq.   Numeric  Label
                             2         0  0. 0 mi
                          3738         .
-------------------------------------------------------------------------------
c36a_kdistg12      Distance group: btwn C36A city and Katrina residence, kid 12
-------------------------------------------------------------------------------
                  type:  numeric (byte)
                 label:  c36kdist
                 range:  [.,.]                        units:  .
         unique values:  1                        missing .:  3739/3740
            tabulation:  Freq.   Numeric  Label
                             1         0  0. 0 mi
                          3739         .
-------------------------------------------------------------------------------
c36a_kdistg13      Distance group: btwn C36A city and Katrina residence, kid 13
-------------------------------------------------------------------------------
                  type:  numeric (byte)
                 label:  c36kdist
                 range:  [.,.]                        units:  .
         unique values:  1                        missing .:  3739/3740
```

```
            tabulation:  Freq.   Numeric  Label
                            1         0  0. 0 mi
                         3739         .
-------------------------------------------------------------------------------
c36a_kdistg14      Distance group: btwn C36A city and Katrina residence, kid 14
-------------------------------------------------------------------------------
                   type:  numeric (byte)
                  label:  c36kdist
                  range:  [.,.]                        units:  .
          unique values:  1                        missing .:  3739/3740
             tabulation:  Freq.   Numeric  Label
                            1         0  0. 0 mi
                         3739         .
-------------------------------------------------------------------------------
c61a_kdistg            Distance group: btwn c61a location and Katrina residence
-------------------------------------------------------------------------------
                   type:  numeric (byte)
                  label:  c61kdist
                  range:  [0,4]                        units:  1
          unique values:  5                        missing .:  2641/3740
        unique mv codes:  2                        missing .*:  6/3740
             tabulation:  Freq.   Numeric  Label
                            623         0  0. 0 mi
                            114         1  1. 1.10<= <=34.24 mi
                            123         2  2. 34.24< <=193.6 mi
                            112         3  3. 193.6< <=828.8 mi
                            121         4  4. > 828.8 mi
                           2641         .
                              6        .d  Don't know
-------------------------------------------------------------------------------
c61b_kdistg            Distance group: btwn c61b location and Katrina residence
-------------------------------------------------------------------------------
                   type:  numeric (byte)
                  label:  c61kdist
                  range:  [0,4]                        units:  1
          unique values:  5                        missing .:  2569/3740
        unique mv codes:  2                        missing .*:  4/3740
             tabulation:  Freq.   Numeric  Label
                            682         0  0. 0 mi
                            122         1  1. 1.10<= <=34.24 mi
                            116         2  2. 34.24< <=193.6 mi
                            128         3  3. 193.6< <=828.8 mi
                            119         4  4. > 828.8 mi
                           2569         .
                              4        .d  Don't know
-------------------------------------------------------------------------------
c10_rdistg           Distance group: btwn c10 location and respondent residence
-------------------------------------------------------------------------------
                   type:  numeric (byte)
                  label:  c10rdist
                  range:  [0,4]                        units:  1
          unique values:  5                        missing .:  3654/3740
             tabulation:  Freq.   Numeric  Label
                             33         0  0. 0 mi
                             13         1  1. 0.008<= <=3.96 mi
                             14         2  2. 3.96< <=15.48 mi
                             13         3  3. 15.48< <=241.67 mi
```

```
                          13          4  4. > 241.67 mi
                        3654          .
-------------------------------------------------------------------------------
c19_rdistg           Distance group: btwn C19 location and respondent residence
-------------------------------------------------------------------------------
                  type:  numeric (byte)
                 label:  c19rdist
                 range:  [0,4]                        units:  1
           unique values:  5                       missing .:  2665/3740
         unique mv codes:  2                       missing .*:  3/3740
              tabulation:  Freq.   Numeric  Label
                            515         0  0. 0 mi
                            145         1  1. .001<= <=3.04 mi
                            145         2  2. 3.04< <=11.26 mi
                            128         3  3. 11.26< <=406.3 mi
                            139         4  4. > 406.3 mi
                           2665         .
                              3        .d  Don't know
-------------------------------------------------------------------------------
c22_rdistg           Distance group: btwn c22 location and respondent residence
-------------------------------------------------------------------------------
                  type:  numeric (byte)
                 label:  c22rdist
                 range:  [0,4]                        units:  1
           unique values:  5                       missing .:  3315/3740
         unique mv codes:  2                       missing .*:  1/3740
              tabulation:  Freq.   Numeric  Label
                             44         0  0. 0 mi
                             92         1  1. .001<= <=2.47 mi
                             96         2  2. 2.47< <=9.17 mi
                             97         3  3. 9.17< <=342.6 mi
                             95         4  4. > 342.6 mi
                           3315         .
                              1        .d  Don't know
-------------------------------------------------------------------------------
c35b_rdistg             Distance group: btwn C35B city and respondent residence
-------------------------------------------------------------------------------
                  type:  numeric (byte)
                 label:  c36rdist
                 range:  [1,4]                        units:  1
           unique values:  4                       missing .:  3550/3740
              tabulation:  Freq.   Numeric  Label
                             42         1  1. 0.16<= <=3.06 mi
                             47         2  2. 3.06< <=9.87 mi
                             55         3  3. 9.87< <=358.5 mi
                             46         4  4. > 358.5 mi
                           3550         .
-------------------------------------------------------------------------------
c36a_rdistg1     Distance group: btwn C36A city and respondent residence, kid 1
-------------------------------------------------------------------------------
                  type:  numeric (byte)
                 label:  c36rdist
                 range:  [1,4]                        units:  1
           unique values:  4                       missing .:  2893/3740
         unique mv codes:  2                       missing .*:  2/3740
              tabulation:  Freq.   Numeric  Label
                            190         1  1. 0.16<= <=3.06 mi
```

```
                          217          2  2. 3.06< <=9.87 mi
                          222          3  3. 9.87< <=358.5 mi
                          216          4  4. > 358.5 mi
                         2893          .
                            2         .d  Don't know
-------------------------------------------------------------------------------
c36a_rdistg2     Distance group: btwn C36A city and respondent residence, kid 2
-------------------------------------------------------------------------------
                  type:  numeric (byte)
                 label:  c36rdist
                 range:  [1,4]                        units:  1
         unique values:  4                        missing .:  2949/3740
       unique mv codes:  2                        missing .*:  4/3740
            tabulation:  Freq.   Numeric  Label
                           184         1  1. 0.16<= <=3.06 mi
                           203         2  2. 3.06< <=9.87 mi
                           188         3  3. 9.87< <=358.5 mi
                           212         4  4. > 358.5 mi
                          2949         .
                             4        .d  Don't know
-------------------------------------------------------------------------------
c36a_rdistg3     Distance group: btwn C36A city and respondent residence, kid 3
-------------------------------------------------------------------------------
                  type:  numeric (byte)
                 label:  c36rdist
                 range:  [1,4]                        units:  1
         unique values:  4                        missing .:  3276/3740
       unique mv codes:  2                        missing .*:  4/3740
            tabulation:  Freq.   Numeric  Label
                           113         1  1. 0.16<= <=3.06 mi
                           114         2  2. 3.06< <=9.87 mi
                           116         3  3. 9.87< <=358.5 mi
                           117         4  4. > 358.5 mi
                          3276         .
                             4        .d  Don't know
-------------------------------------------------------------------------------
c36a_rdistg4     Distance group: btwn C36A city and respondent residence, kid 4
-------------------------------------------------------------------------------
                  type:  numeric (byte)
                 label:  c36rdist
                 range:  [1,4]                        units:  1
         unique values:  4                        missing .:  3481/3740
       unique mv codes:  2                        missing .*:  2/3740
            tabulation:  Freq.   Numeric  Label
                            72         1  1. 0.16<= <=3.06 mi
                            70         2  2. 3.06< <=9.87 mi
                            58         3  3. 9.87< <=358.5 mi
                            57         4  4. > 358.5 mi
                          3481         .
                             2        .d  Don't know
-------------------------------------------------------------------------------
c36a_rdistg5     Distance group: btwn C36A city and respondent residence, kid 5
-------------------------------------------------------------------------------
                  type:  numeric (byte)
                 label:  c36rdist
                 range:  [1,4]                        units:  1
         unique values:  4                        missing .:  3599/3740
```

```
            tabulation:  Freq.   Numeric  Label
                            50         1  1. 0.16<= <=3.06 mi
                            29         2  2. 3.06< <=9.87 mi
                            35         3  3. 9.87< <=358.5 mi
                            27         4  4. > 358.5 mi
                          3599         .
-------------------------------------------------------------------------------
c36a_rdistg6     Distance group: btwn C36A city and respondent residence, kid 6
-------------------------------------------------------------------------------
                  type:  numeric (byte)
                 label:  c36rdist
                 range:  [1,4]                        units:  1
         unique values:  4                    missing .:  3671/3740
            tabulation:  Freq.   Numeric  Label
                            24         1  1. 0.16<= <=3.06 mi
                            12         2  2. 3.06< <=9.87 mi
                            13         3  3. 9.87< <=358.5 mi
                            20         4  4. > 358.5 mi
                          3671         .
-------------------------------------------------------------------------------
c36a_rdistg7     Distance group: btwn C36A city and respondent residence, kid 7
-------------------------------------------------------------------------------
                  type:  numeric (byte)
                 label:  c36rdist
                 range:  [1,4]                        units:  1
         unique values:  4                    missing .:  3701/3740
            tabulation:  Freq.   Numeric  Label
                            12         1  1. 0.16<= <=3.06 mi
                            13         2  2. 3.06< <=9.87 mi
                            10         3  3. 9.87< <=358.5 mi
                             4         4  4. > 358.5 mi
                          3701         .
-------------------------------------------------------------------------------
c36a_rdistg8     Distance group: btwn C36A city and respondent residence, kid 8
-------------------------------------------------------------------------------
                  type:  numeric (byte)
                 label:  c36rdist
                 range:  [1,4]                        units:  1
         unique values:  4                    missing .:  3717/3740
            tabulation:  Freq.   Numeric  Label
                            10         1  1. 0.16<= <=3.06 mi
                             5         2  2. 3.06< <=9.87 mi
                             3         3  3. 9.87< <=358.5 mi
                             5         4  4. > 358.5 mi
                          3717         .
-------------------------------------------------------------------------------
c36a_rdistg9     Distance group: btwn C36A city and respondent residence, kid 9
-------------------------------------------------------------------------------
                  type:  numeric (byte)
                 label:  c36rdist
                 range:  [1,4]                        units:  1
         unique values:  4                    missing .:  3729/3740
            tabulation:  Freq.   Numeric  Label
                             4         1  1. 0.16<= <=3.06 mi
                             2         2  2. 3.06< <=9.87 mi
                             3         3  3. 9.87< <=358.5 mi
                             2         4  4. > 358.5 mi
```

```
                        3729          .
-------------------------------------------------------------------------------
c36a_rdistg10   Distance group: btwn C36A city and respondent residence, kid 10
-------------------------------------------------------------------------------
                  type:  numeric (byte)
                 label:  c36rdist
                 range:  [1,3]                        units:  1
         unique values:  3                        missing .:  3735/3740
            tabulation:  Freq.   Numeric  Label
                            3         1  1. 0.16<= <=3.06 mi
                            1         2  2. 3.06< <=9.87 mi
                            1         3  3. 9.87< <=358.5 mi
                         3735         .
-------------------------------------------------------------------------------
c36a_rdistg11   Distance group: btwn C36A city and respondent residence, kid 11
-------------------------------------------------------------------------------
                  type:  numeric (byte)
                 label:  c36rdist
                 range:  [1,3]                        units:  1
         unique values:  2                        missing .:  3738/3740
            tabulation:  Freq.   Numeric  Label
                            1         1  1. 0.16<= <=3.06 mi
                            1         3  3. 9.87< <=358.5 mi
                         3738         .
-------------------------------------------------------------------------------
c36a_rdistg12   Distance group: btwn C36A city and respondent residence, kid 12
-------------------------------------------------------------------------------
                  type:  numeric (byte)
                 label:  c36rdist
                 range:  [3,3]                        units:  1
         unique values:  1                        missing .:  3739/3740
            tabulation:  Freq.   Numeric  Label
                            1         3  3. 9.87< <=358.5 mi
                         3739         .
-------------------------------------------------------------------------------
c36a_rdistg13   Distance group: btwn C36A city and respondent residence, kid 13
-------------------------------------------------------------------------------
                  type:  numeric (byte)
                 label:  c36rdist
                 range:  [3,3]                        units:  1
         unique values:  1                        missing .:  3739/3740
            tabulation:  Freq.   Numeric  Label
                            1         3  3. 9.87< <=358.5 mi
                         3739         .
-------------------------------------------------------------------------------
c36a_rdistg14   Distance group: btwn C36A city and respondent residence, kid 14
-------------------------------------------------------------------------------
                  type:  numeric (byte)
                 label:  c36rdist
                 range:  [3,3]                        units:  1
         unique values:  1                        missing .:  3739/3740
            tabulation:  Freq.   Numeric  Label
                            1         3  3. 9.87< <=358.5 mi
                         3739         .
-------------------------------------------------------------------------------
c61a_rdistg         Distance group: btwn c61a location and respondent residence
-------------------------------------------------------------------------------
```

```
                  type:  numeric (byte)
                 label:  c61rdist
                 range:  [1,4]                        units:  1
         unique values:  4                        missing .:  2649/3740
      unique mv codes:  2                        missing .*:  6/3740
          tabulation:  Freq.   Numeric  Label
                         261         1  1. 0.12<= <=3.6 mi
                         256         2  2. 3.6< <=12.99 mi
                         284         3  3. 12.99< <=430.5 mi
                         284         4  4. > 430.5 mi
                        2649         .
                           6        .d  Don't know
-------------------------------------------------------------------------------
c61b_rdistg         Distance group: btwn c61b location and respondent residence
-------------------------------------------------------------------------------
                  type:  numeric (byte)
                 label:  c61rdist
                 range:  [1,4]                        units:  1
         unique values:  4                        missing .:  2575/3740
      unique mv codes:  2                        missing .*:  4/3740
          tabulation:  Freq.   Numeric  Label
                         299         1  1. 0.12<= <=3.6 mi
                         303         2  2. 3.6< <=12.99 mi
                         280         3  3. 12.99< <=430.5 mi
                         279         4  4. > 430.5 mi
                        2575         .
                           4        .d  Don't know
-------------------------------------------------------------------------------
c35b_pdistg                 Distance group: btwn C35B city and parent residence
-------------------------------------------------------------------------------
                  type:  numeric (byte)
                 label:  c36pdist
                 range:  [0,4]                        units:  1
         unique values:  5                        missing .:  3553/3740
            tabulation:  Freq.   Numeric  Label
                           9         0  0. 0 mi
                          38         1  1. 0.16<= <=3.19 mi
                          46         2  2. 3.19< <=11.25 mi
                          47         3  3. 11.25< <=354.4 mi
                          47         4  4. > 354.4 mi
                        3553         .
-------------------------------------------------------------------------------
c36a_pdistg1         Distance group: btwn C36A city and parent residence, kid 1
-------------------------------------------------------------------------------
                  type:  numeric (byte)
                 label:  c36pdist
                 range:  [0,4]                        units:  1
         unique values:  5                        missing .:  2906/3740
            tabulation:  Freq.   Numeric  Label
                          20         0  0. 0 mi
                         175         1  1. 0.16<= <=3.19 mi
                         213         2  2. 3.19< <=11.25 mi
                         214         3  3. 11.25< <=354.4 mi
                         212         4  4. > 354.4 mi
                        2906         .
-------------------------------------------------------------------------------
c36a_pdistg2         Distance group: btwn C36A city and parent residence, kid 2
```

```
-------------------------------------------------------------------------------
                 type:  numeric (byte)
                label:  c36pdist
                range:  [0,4]                        units:  1
        unique values:  5                    missing .:  2966/3740
           tabulation:  Freq.   Numeric  Label
                           14         0  0. 0 mi
                          174         1  1. 0.16<= <=3.19 mi
                          198         2  2. 3.19< <=11.25 mi
                          188         3  3. 11.25< <=354.4 mi
                          200         4  4. > 354.4 mi
                         2966         .
-------------------------------------------------------------------------------
c36a_pdistg3         Distance group: btwn C36A city and parent residence, kid 3
-------------------------------------------------------------------------------
                 type:  numeric (byte)
                label:  c36pdist
                range:  [0,4]                        units:  1
        unique values:  5                    missing .:  3287/3740
           tabulation:  Freq.   Numeric  Label
                            7         0  0. 0 mi
                          107         1  1. 0.16<= <=3.19 mi
                          110         2  2. 3.19< <=11.25 mi
                          113         3  3. 11.25< <=354.4 mi
                          116         4  4. > 354.4 mi
                         3287         .
-------------------------------------------------------------------------------
c36a_pdistg4         Distance group: btwn C36A city and parent residence, kid 4
-------------------------------------------------------------------------------
                 type:  numeric (byte)
                label:  c36pdist
                range:  [0,4]                        units:  1
        unique values:  5                    missing .:  3484/3740
           tabulation:  Freq.   Numeric  Label
                            4         0  0. 0 mi
                           76         1  1. 0.16<= <=3.19 mi
                           62         2  2. 3.19< <=11.25 mi
                           57         3  3. 11.25< <=354.4 mi
                           57         4  4. > 354.4 mi
                         3484         .
-------------------------------------------------------------------------------
c36a_pdistg5         Distance group: btwn C36A city and parent residence, kid 5
-------------------------------------------------------------------------------
                 type:  numeric (byte)
                label:  c36pdist
                range:  [0,4]                        units:  1
        unique values:  5                    missing .:  3601/3740
           tabulation:  Freq.   Numeric  Label
                            4         0  0. 0 mi
                           54         1  1. 0.16<= <=3.19 mi
                           25         2  2. 3.19< <=11.25 mi
                           33         3  3. 11.25< <=354.4 mi
                           23         4  4. > 354.4 mi
                         3601         .
-------------------------------------------------------------------------------
c36a_pdistg6         Distance group: btwn C36A city and parent residence, kid 6
-------------------------------------------------------------------------------
```

```
                  type:  numeric (byte)
                 label:  c36pdist
                 range:  [0,4]                        units:  1
         unique values:  5                        missing .:  3672/3740
            tabulation:  Freq.   Numeric  Label
                            1         0  0. 0 mi
                           23         1  1. 0.16<= <=3.19 mi
                           12         2  2. 3.19< <=11.25 mi
                           14         3  3. 11.25< <=354.4 mi
                           18         4  4. > 354.4 mi
                         3672         .
-------------------------------------------------------------------------------
c36a_pdistg7         Distance group: btwn C36A city and parent residence, kid 7
-------------------------------------------------------------------------------
                  type:  numeric (byte)
                 label:  c36pdist
                 range:  [0,4]                        units:  1
         unique values:  5                        missing .:  3701/3740
            tabulation:  Freq.   Numeric  Label
                            1         0  0. 0 mi
                           14         1  1. 0.16<= <=3.19 mi
                           11         2  2. 3.19< <=11.25 mi
                            9         3  3. 11.25< <=354.4 mi
                            4         4  4. > 354.4 mi
                         3701         .
-------------------------------------------------------------------------------
c36a_pdistg8         Distance group: btwn C36A city and parent residence, kid 8
-------------------------------------------------------------------------------
                  type:  numeric (byte)
                 label:  c36pdist
                 range:  [1,4]                        units:  1
         unique values:  4                        missing .:  3717/3740
            tabulation:  Freq.   Numeric  Label
                           10         1  1. 0.16<= <=3.19 mi
                            5         2  2. 3.19< <=11.25 mi
                            3         3  3. 11.25< <=354.4 mi
                            5         4  4. > 354.4 mi
                         3717         .
-------------------------------------------------------------------------------
c36a_pdistg9         Distance group: btwn C36A city and parent residence, kid 9
-------------------------------------------------------------------------------
                  type:  numeric (byte)
                 label:  c36pdist
                 range:  [1,4]                        units:  1
         unique values:  4                        missing .:  3729/3740
            tabulation:  Freq.   Numeric  Label
                            4         1  1. 0.16<= <=3.19 mi
                            2         2  2. 3.19< <=11.25 mi
                            3         3  3. 11.25< <=354.4 mi
                            2         4  4. > 354.4 mi
                         3729         .
-------------------------------------------------------------------------------
c36a_pdistg10       Distance group: btwn C36A city and parent residence, kid 10
-------------------------------------------------------------------------------
                  type:  numeric (byte)
                 label:  c36pdist
                 range:  [1,3]                        units:  1
```

```
         unique values:  3                        missing .:  3735/3740
            tabulation:  Freq.   Numeric  Label
                            3         1  1. 0.16<= <=3.19 mi
                            1         2  2. 3.19< <=11.25 mi
                            1         3  3. 11.25< <=354.4 mi
                         3735         .
-------------------------------------------------------------------------------
c36a_pdistg11       Distance group: btwn C36A city and parent residence, kid 11
-------------------------------------------------------------------------------
                  type:  numeric (byte)
                 label:  c36pdist
                 range:  [1,3]                        units:  1
         unique values:  2                        missing .:  3738/3740
            tabulation:  Freq.   Numeric  Label
                            1         1  1. 0.16<= <=3.19 mi
                            1         3  3. 11.25< <=354.4 mi
                         3738         .
-------------------------------------------------------------------------------
c36a_pdistg12       Distance group: btwn C36A city and parent residence, kid 12
-------------------------------------------------------------------------------
                  type:  numeric (byte)
                 label:  c36pdist
                 range:  [3,3]                        units:  1
         unique values:  1                        missing .:  3739/3740
            tabulation:  Freq.   Numeric  Label
                            1         3  3. 11.25< <=354.4 mi
                         3739         .
-------------------------------------------------------------------------------
c36a_pdistg13       Distance group: btwn C36A city and parent residence, kid 13
-------------------------------------------------------------------------------
                  type:  numeric (byte)
                 label:  c36pdist
                 range:  [3,3]                        units:  1
         unique values:  1                        missing .:  3739/3740
            tabulation:  Freq.   Numeric  Label
                            1         3  3. 11.25< <=354.4 mi
                         3739         .
-------------------------------------------------------------------------------
c36a_pdistg14       Distance group: btwn C36A city and parent residence, kid 14
-------------------------------------------------------------------------------
                  type:  numeric (byte)
                 label:  c36pdist
                 range:  [3,3]                        units:  1
         unique values:  1                        missing .:  3739/3740
            tabulation:  Freq.   Numeric  Label
                            1         3  3. 11.25< <=354.4 mi
                         3739         .
-------------------------------------------------------------------------------
c10_qualflg                                 C10 LOCATION GEOCODE QUALITY FLAG
-------------------------------------------------------------------------------
                  type:  numeric (byte)
                 label:  qualflag
                 range:  [1,6]                        units:  1
         unique values:  5                        missing .:  3654/3740
            tabulation:  Freq.   Numeric  Label
                           45         1  1. Score 70+ or verified match
                            6         2  2. QAS match: code Four
```

```
                            3          3  3. ZIP centroid
                           31          4  4. City centroid
                            1          6  6. Questionable: low score
                         3654          .
-------------------------------------------------------------------------------
c19_qualflg                                  C19 LOCATION GEOCODE QUALITY FLAG
-------------------------------------------------------------------------------
                 type:  numeric (byte)
                label:  qualflag
                range:  [0,6]                        units:  1
        unique values:  7                    missing .:  2274/3740
           tabulation:  Freq.   Numeric  Label
                            3          0  0. Unable to geocode
                          975          1  1. Score 70+ or verified match
                           62          2  2. QAS match: code Four
                           96          3  3. ZIP centroid
                          318          4  4. City centroid
                            4          5  5. Foreign country
                            8          6  6. Questionable: low score
                         2274          .
-------------------------------------------------------------------------------
c22_qualflg                                  C22 LOCATION GEOCODE QUALITY FLAG
-------------------------------------------------------------------------------
                 type:  numeric (byte)
                label:  qualflag
                range:  [0,6]                        units:  1
        unique values:  7                    missing .:  3312/3740
           tabulation:  Freq.   Numeric  Label
                            1          0  0. Unable to geocode
                          243          1  1. Score 70+ or verified match
                           32          2  2. QAS match: code Four
                           32          3  3. ZIP centroid
                          113          4  4. City centroid
                            1          5  5. Foreign country
                            6          6  6. Questionable: low score
                         3312          .
-------------------------------------------------------------------------------
c35b_qualflg                                 C35B LOCATION GEOCODE QUALITY FLAG
-------------------------------------------------------------------------------
                 type:  numeric (byte)
                label:  qualflag
                range:  [4,5]                        units:  1
        unique values:  2                    missing .:  3542/3740
           tabulation:  Freq.   Numeric  Label
                          191          4  4. City centroid
                            7          5  5. Foreign country
                         3542          .
-------------------------------------------------------------------------------
c36aqualflg1                           C36A LOCATION GEOCODE QUALITY FLAG, KID 1
-------------------------------------------------------------------------------
                 type:  numeric (byte)
                label:  qualflag
                range:  [0,5]                        units:  1
        unique values:  3                    missing .:  2874/3740
           tabulation:  Freq.   Numeric  Label
                            2          0  0. Unable to geocode
                          851          4  4. City centroid
```

```
                          13          5  5. Foreign country
                        2874          .
-------------------------------------------------------------------------------
c36aqualflg2                            C36A LOCATION GEOCODE QUALITY FLAG, KID 2
-------------------------------------------------------------------------------
                  type:  numeric (byte)
                 label:  qualflag
                 range:  [0,5]                        units:  1
         unique values:  3                        missing .:  2935/3740
            tabulation:  Freq.   Numeric  Label
                             4          0  0. Unable to geocode
                           790          4  4. City centroid
                            11          5  5. Foreign country
                          2935          .
-------------------------------------------------------------------------------
c36aqualflg3                            C36A LOCATION GEOCODE QUALITY FLAG, KID 3
-------------------------------------------------------------------------------
                  type:  numeric (byte)
                 label:  qualflag
                 range:  [0,5]                        units:  1
         unique values:  3                        missing .:  3260/3740
            tabulation:  Freq.   Numeric  Label
                             4          0  0. Unable to geocode
                           464          4  4. City centroid
                            12          5  5. Foreign country
                          3260          .
-------------------------------------------------------------------------------
c36aqualflg4                            C36A LOCATION GEOCODE QUALITY FLAG, KID 4
-------------------------------------------------------------------------------
                  type:  numeric (byte)
                 label:  qualflag
                 range:  [0,5]                        units:  1
         unique values:  3                        missing .:  3473/3740
            tabulation:  Freq.   Numeric  Label
                             2          0  0. Unable to geocode
                           259          4  4. City centroid
                             6          5  5. Foreign country
                          3473          .
-------------------------------------------------------------------------------
c36aqualflg5                            C36A LOCATION GEOCODE QUALITY FLAG, KID 5
-------------------------------------------------------------------------------
                  type:  numeric (byte)
                 label:  qualflag
                 range:  [4,5]                        units:  1
         unique values:  2                        missing .:  3597/3740
            tabulation:  Freq.   Numeric  Label
                           141          4  4. City centroid
                             2          5  5. Foreign country
                          3597          .
-------------------------------------------------------------------------------
c36aqualflg6                            C36A LOCATION GEOCODE QUALITY FLAG, KID 6
-------------------------------------------------------------------------------
                  type:  numeric (byte)
                 label:  qualflag
                 range:  [4,4]                        units:  1
         unique values:  1                        missing .:  3670/3740
            tabulation:  Freq.   Numeric  Label
```

```
                          70         4  4. City centroid
                        3670         .
-------------------------------------------------------------------------------
c36aqualflg7                          C36A LOCATION GEOCODE QUALITY FLAG, KID 7
-------------------------------------------------------------------------------
                 type:  numeric (byte)
                label:  qualflag
                range:  [4,4]                        units:  1
         unique values:  1                       missing .:  3701/3740
            tabulation:  Freq.   Numeric  Label
                         39         4  4. City centroid
                       3701         .
-------------------------------------------------------------------------------
c36aqualflg8                          C36A LOCATION GEOCODE QUALITY FLAG, KID 8
-------------------------------------------------------------------------------
                 type:  numeric (byte)
                label:  qualflag
                range:  [4,4]                        units:  1
         unique values:  1                       missing .:  3717/3740
            tabulation:  Freq.   Numeric  Label
                         23         4  4. City centroid
                       3717         .
-------------------------------------------------------------------------------
c36aqualflg9                          C36A LOCATION GEOCODE QUALITY FLAG, KID 9
-------------------------------------------------------------------------------
                 type:  numeric (byte)
                label:  qualflag
                range:  [4,4]                        units:  1
         unique values:  1                       missing .:  3729/3740
            tabulation:  Freq.   Numeric  Label
                         11         4  4. City centroid
                       3729         .
-------------------------------------------------------------------------------
c36aqualflg10                        C36A LOCATION GEOCODE QUALITY FLAG, KID 10
-------------------------------------------------------------------------------
                 type:  numeric (byte)
                label:  qualflag
                range:  [4,4]                        units:  1
         unique values:  1                       missing .:  3735/3740
            tabulation:  Freq.   Numeric  Label
                          5         4  4. City centroid
                       3735         .
-------------------------------------------------------------------------------
c36aqualflg11                        C36A LOCATION GEOCODE QUALITY FLAG, KID 11
-------------------------------------------------------------------------------
                 type:  numeric (byte)
                label:  qualflag
                range:  [4,4]                        units:  1
         unique values:  1                       missing .:  3738/3740
            tabulation:  Freq.   Numeric  Label
                          2         4  4. City centroid
                       3738         .
-------------------------------------------------------------------------------
c36aqualflg12                        C36A LOCATION GEOCODE QUALITY FLAG, KID 12
-------------------------------------------------------------------------------
                 type:  numeric (byte)
                label:  qualflag
```

```
                range:  [4,4]                       units:  1
        unique values:  1                        missing .:  3739/3740
           tabulation:  Freq.   Numeric  Label
                           1         4  4. City centroid
                        3739         .
-------------------------------------------------------------------------------
c36aqualflg13                        C36A LOCATION GEOCODE QUALITY FLAG, KID 13
-------------------------------------------------------------------------------
                 type:  numeric (byte)
                label:  qualflag
                range:  [4,4]                       units:  1
        unique values:  1                        missing .:  3739/3740
           tabulation:  Freq.   Numeric  Label
                           1         4  4. City centroid
                        3739         .
-------------------------------------------------------------------------------
c36aqualflg14                        C36A LOCATION GEOCODE QUALITY FLAG, KID 14
-------------------------------------------------------------------------------
                 type:  numeric (byte)
                label:  qualflag
                range:  [4,4]                       units:  1
        unique values:  1                        missing .:  3739/3740
           tabulation:  Freq.   Numeric  Label
                           1         4  4. City centroid
                        3739         .
-------------------------------------------------------------------------------
c61a_qualflg                            C61A LOCATION GEOCODE QUALITY FLAG
-------------------------------------------------------------------------------
                 type:  numeric (byte)
                label:  qualflag
                range:  [0,5]                       units:  1
        unique values:  3                        missing .:  2624/3740
           tabulation:  Freq.   Numeric  Label
                           6         0  0. Unable to geocode
                        1089         4  4. City centroid
                          21         5  5. Foreign country
                        2624         .
-------------------------------------------------------------------------------
c61b_qualflg                            C61B LOCATION GEOCODE QUALITY FLAG
-------------------------------------------------------------------------------
                 type:  numeric (byte)
                label:  qualflag
                range:  [0,5]                       units:  1
        unique values:  3                        missing .:  2545/3740
           tabulation:  Freq.   Numeric  Label
                           4         0  0. Unable to geocode
                        1167         4  4. City centroid
                          24         5  5. Foreign country
                        2545         .
-------------------------------------------------------------------------------
hhcount_rev       REVISED HHCOUNT AFTER ADDED THOSE MENTIONED ONLY IN AR ROSTER
-------------------------------------------------------------------------------
                 type:  numeric (byte)
                range:  [1,14]                      units:  1
        unique values:  12                       missing .:  0/3740
           tabulation:  Freq.  Value
                          335  1
```

```
                          878  2
                          699  3
                          836  4
                          385  5
                          282  6
                          175  7
                           40  8
                           36  9
                           33  11
                           13  13
                           28  14
-------------------------------------------------------------------------------
iwstartdate                                        Interview Start Date: SAS date
-------------------------------------------------------------------------------
                 type:  numeric daily date (long)
                label:  mmddyy, but label does not exist
                range:  [18078,18417]                units:  1
       or equivalently:  [30jun2009,04jun2010]       units:  days
         unique values:  310                      missing .:  0/3740
              examples:  18143
                         18210
                         18274
                         18334
-------------------------------------------------------------------------------
iwenddate                                           Interview End Date: SAS date
-------------------------------------------------------------------------------
                 type:  numeric daily date (long)
                label:  mmddyy, but label does not exist
                range:  [18078,18417]                units:  1
       or equivalently:  [30jun2009,04jun2010]       units:  days
         unique values:  311                      missing .:  15/3740
              examples:  18145
                         18214
                         18280
                         18340
-------------------------------------------------------------------------------
iwtype                                                                  IW Type
-------------------------------------------------------------------------------
                 type:  numeric (byte)
                label:  t3f
                range:  [1,3]                        units:  1
         unique values:  3                        missing .:  0/3740
            tabulation:  Freq.   Numeric  Label
                            83         1  1. Adult
                          2036         2  2. HH
                          1621         3  3. HHA
-------------------------------------------------------------------------------
iwcomplete                                            Main Interview Complete
-------------------------------------------------------------------------------
                 type:  numeric (byte)
                label:  t1f
                range:  [1,6]                        units:  1
         unique values:  5                        missing .:  0/3740
            tabulation:  Freq.   Numeric  Label
                          3601         1  1. Interview complete
                             8         3  3. Partial complete--finished at
                                          least Section C
```

```
                            7         4  4. Partial complete--broke off
                                         in Section C
                            5         5  5. Partial complete--no Section
                                         C
                          119         6  6. Proxy HHR -- Section C only
                                         completed
-------------------------------------------------------------------------------
ar_rostid                                          ADULT RESP ROSTER ID NUMBER
-------------------------------------------------------------------------------
                  type:  numeric (byte)
                 range:  [1,8]                        units:  1
         unique values:  8                    missing .:  0/3740
            tabulation:  Freq.  Value
                         1742  1
                         1130  2
                          509  3
                          212  4
                           65  5
                           27  6
                           37  7
                           18  8
-------------------------------------------------------------------------------
hhr_rostid                                HH RESP/PROXYHH_RESP ROSTER ID NUMBER
-------------------------------------------------------------------------------
                  type:  numeric (byte)
                 range:  [1,6]                        units:  1
         unique values:  6                    missing .:  0/3740
            tabulation:  Freq.  Value
                         3653  1
                           68  2
                            4  3
                            4  4
                            5  5
                            6  6
-------------------------------------------------------------------------------
scrnr_rostid                                SCREENER RESP ROSTER ID NUMBER
-------------------------------------------------------------------------------
                  type:  numeric (byte)
                 range:  [1,4]                        units:  1
         unique values:  4                    missing .:  10/3740
            tabulation:  Freq.  Value
                         3045  1
                          672  2
                            9  3
                            4  4
                           10  .
-------------------------------------------------------------------------------
arpnum                                                  Adult Resp Person Number
-------------------------------------------------------------------------------
                  type:  numeric (byte)
                 label:  tnum, but 8 nonmissing values are not labeled
                 range:  [1,8]                        units:  1
         unique values:  8                    missing .:  0/3740
            tabulation:  Freq.   Numeric  Label
                         1737         1
                         1098         2
                          510         3
```

```
                          232         4
                           81         5
                           27         6
                           37         7
                           18         8
-------------------------------------------------------------------------------
arage                                                          Adult Resp Age
-------------------------------------------------------------------------------
                 type:  numeric (byte)
                label:  tnum, but 79 nonmissing values are not labeled
                range:  [18,98]                      units:  1
         unique values:  79                       missing .:  0/3740
       unique mv codes:  1                       missing .*:  7/3740
              examples:  28
                         42
                         53
                         63
-------------------------------------------------------------------------------
argender                                                    Adult Resp Gender
-------------------------------------------------------------------------------
                 type:  numeric (byte)
                label:  t5f
                range:  [1,5]                        units:  1
         unique values:  2                        missing .:  0/3740
            tabulation:  Freq.   Numeric  Label
                          1728         1  1. Male
                          2012         5  5. Female
-------------------------------------------------------------------------------
hhrpnum                                          Household Resp Person Number
-------------------------------------------------------------------------------
                 type:  numeric (byte)
                label:  tnum, but 6 nonmissing values are not labeled
                range:  [1,6]                        units:  1
         unique values:  6                        missing .:  0/3740
            tabulation:  Freq.   Numeric  Label
                          2981         1
                           640         2
                            66         3
                            36         4
                            11         5
                             6         6
-------------------------------------------------------------------------------
hhrage                                                      Household Resp Age
-------------------------------------------------------------------------------
                 type:  numeric (byte)
                label:  tnum, but 77 nonmissing values are not labeled
                range:  [18,94]                      units:  1
         unique values:  77                       missing .:  0/3740
              examples:  40
                         49
                         56
                         65
-------------------------------------------------------------------------------
hhrgender                                                 Household Resp Gender
-------------------------------------------------------------------------------
                 type:  numeric (byte)
                label:  t5f
```

```
                range:  [1,5]                       units:  1
        unique values:  2                        missing .:  0/3740
           tabulation:  Freq.   Numeric  Label
                         1180         1  1. Male
                         2560         5  5. Female
-------------------------------------------------------------------------------
scrgender                                                 SCREENER RESP GENDER
-------------------------------------------------------------------------------
                 type:  numeric (byte)
                label:  t5f
                range:  [1,5]                       units:  1
        unique values:  2                        missing .:  10/3740
           tabulation:  Freq.   Numeric  Label
                         1261         1  1. Male
                         2469         5  5. Female
                           10         .
-------------------------------------------------------------------------------
ar_iwcomplete                            AR interview completion status for hhld
-------------------------------------------------------------------------------
                 type:  numeric (byte)
                label:  t1f
                range:  [1,5]                       units:  1
        unique values:  4                        missing .:  642/3740
           tabulation:  Freq.   Numeric  Label
                         3083         1  1. Interview complete
                           12         3  3. Partial complete--finished at
                                         least Section C
                            2         4  4. Partial complete--broke off
                                         in Section C
                            1         5  5. Partial complete--no Section
                                         C
                          642         .
-------------------------------------------------------------------------------
hhr_iwcomplete                          HHR interview completion status for hhld
-------------------------------------------------------------------------------
                 type:  numeric (byte)
                label:  t1f
                range:  [.,.]                       units:  .
        unique values:  0                        missing .:  3740/3740
           tabulation:  Freq.   Numeric  Label
                         3740         .
-------------------------------------------------------------------------------
aronly_int                                     AR-ONLY FOR HHLD WAS INTERVIEWED
-------------------------------------------------------------------------------
                 type:  numeric (byte)
                label:  yesno
                range:  [0,1]                       units:  1
        unique values:  2                        missing .:  0/3740
           tabulation:  Freq.   Numeric  Label
                         2268         0  0. no
                         1472         1  1. yes
-------------------------------------------------------------------------------
nohhr                     NO HHLD RESPONDENT INTERVIEWED, ONLY ADULT RESPONDENT
-------------------------------------------------------------------------------
                 type:  numeric (byte)
                label:  yesno
                range:  [0,1]                       units:  1
```

```
         unique values:  2                        missing .:  0/3740
            tabulation:  Freq.   Numeric  Label
                         3657         0  0. no
                           83         1  1. yes
-------------------------------------------------------------------------------
callback                                          CALLBACK HOUSEHOLD INTERVIEW
-------------------------------------------------------------------------------
                  type:  numeric (byte)
                 label:  yesno
                 range:  [0,1]                        units:  1
         unique values:  2                        missing .:  0/3740
            tabulation:  Freq.   Numeric  Label
                         3621         0  0. no
                          119         1  1. yes
-------------------------------------------------------------------------------
proxy_hhr                                 HH INTERVIEW DONE BY PROXY AT LATER DATE
-------------------------------------------------------------------------------
                  type:  numeric (byte)
                 label:  yesno
                 range:  [0,1]                        units:  1
         unique values:  2                        missing .:  0/3740
            tabulation:  Freq.   Numeric  Label
                         3697         0  0. no
                           43         1  1. yes
-------------------------------------------------------------------------------
proxy_hhrpnum                    PERSON NUMBER OF HH INTERVIEW PROXY RESPONDENT
-------------------------------------------------------------------------------
                  type:  numeric (byte)
                 range:  [1,4]                        units:  1
         unique values:  4                        missing .:  3621/3740
            tabulation:  Freq.  Value
                            93  1
                            13  2
                             5  3
                             8  4
                          3621  .
-------------------------------------------------------------------------------
rinformhh                        Screener Respondent is the Household Respondent
-------------------------------------------------------------------------------
                  type:  numeric (byte)
                 label:  t8f
                 range:  [1,5]                        units:  1
         unique values:  2                        missing .:  0/3740
            tabulation:  Freq.   Numeric  Label
                         3032         1  1. Yes
                          708         5  5. No
-------------------------------------------------------------------------------
rinformadult                          Screener Respondent is the Adult Respondent
-------------------------------------------------------------------------------
                  type:  numeric (byte)
                 label:  t8f
                 range:  [1,5]                        units:  1
         unique values:  2                        missing .:  0/3740
            tabulation:  Freq.   Numeric  Label
                         1737         1  1. Yes
                         2003         5  5. No
-------------------------------------------------------------------------------
```

```
b3                                                  Living at Same Address as Aug 2005
-------------------------------------------------------------------------------
                  type:  numeric (byte)
                 label:  t8f
                 range:  [1,5]                        units:  1
         unique values:  2                        missing .:  0/3740
            tabulation:  Freq.   Numeric  Label
                          2247         1  1. Yes
                          1493         5  5. No
-------------------------------------------------------------------------------
b4_stater                                            RECODED: current addr: state
-------------------------------------------------------------------------------
                  type:  numeric (byte)
                 label:  stcat
                 range:  [0,10]                       units:  1
         unique values:  11                       missing .:  2171/3740
       unique mv codes:  2                       missing .*:  2/3740
            tabulation:  Freq.   Numeric  Label
                           269         0  0. TEXAS
                           944         1  1. LOUISIANA
                            11         2  2. US_DIV_1
                             1         3  3. US_DIV_2
                            14         4  4. US_DIV_3
                            12         5  5. US_DIV_4
                           151         6  6. US_DIV_5
                           112         7  7. US_DIV_6
                            20         8  8. US_DIV_7
                             4         9  9. US_DIV_8
                            29        10  10. US_DIV_9
                          2171         .
                             2        .d  Don't know
-------------------------------------------------------------------------------
b4_kdistg                Distance group: btwn b4 location and Katrina residence
-------------------------------------------------------------------------------
                  type:  numeric (byte)
                 label:  b4kdist
                 range:  [0,4]                        units:  1
         unique values:  5                        missing .:  2182/3740
            tabulation:  Freq.   Numeric  Label
                            71         0  0. 0 mi
                           340         1  1. .001<= <=3.97 mi
                           357         2  2. 3.97< <=47.20 mi
                           367         3  3. 47.20< <=376.2 mi
                           423         4  4. > 376.2 mi
                          2182         .
-------------------------------------------------------------------------------
b4_qualflg                                     B4 LOCATION GEOCODE QUALITY FLAG
-------------------------------------------------------------------------------
                  type:  numeric (byte)
                 label:  qualflag
                 range:  [1,6]                        units:  1
         unique values:  5                        missing .:  2182/3740
            tabulation:  Freq.   Numeric  Label
                          1256         1  1. Score 70+ or verified match
                           102         2  2. QAS match: code Four
                           165         3  3. ZIP centroid
                             9         4  4. City centroid
```

```
                          26          6  6. Questionable: low score
                        2182          .
-------------------------------------------------------------------------------
katrina_qualflg                       PRE-KATRINA LOCATION GEOCODE QUALITY FLAG
-------------------------------------------------------------------------------
                  type:  numeric (byte)
                 label:  qualflag
                 range:  [1,3]                        units:  1
         unique values:  3                        missing .:  6/3740
            tabulation:  Freq.   Numeric  Label
                         3670         1  1. Score 70+ or verified match
                           56         2  2. QAS match: code Four
                            8         3  3. ZIP centroid
                            6         .
-------------------------------------------------------------------------------
dnors_segment                                                  dnors segment ID
-------------------------------------------------------------------------------
                  type:  numeric (int)
                 range:  [101,250]                    units:  1
         unique values:  149                      missing .:  0/3740
                  mean:   169.93
             std. dev:   43.7974
           percentiles:        10%       25%       50%       75%       90%
                               112       132       165       208       234
-------------------------------------------------------------------------------
hu_wgt_s                Household nonresponse post-stratified normalized weight
-------------------------------------------------------------------------------
                  type:  numeric (float)
                 range:  [.19197752,7.2805047]        units:  1.000e-08
         unique values:  381                      missing .:  0/3740
                  mean:   .843556
             std. dev:   .721884
           percentiles:        10%       25%       50%       75%       90%
                            .346587   .455063   .635819   .918599   1.37155
-------------------------------------------------------------------------------
```

APPENDIX E: VARIABLE CODEBOOK FOR RESPONDENT MAIN INTERVIEW PUBLIC USE DATA FILE

```
-------------------------------------------------------------------------------
Dataset: resp_iw_pubfin
  obs:         1,761                          DNORS Resp Interview: Public use:
                                              December 2015
 vars:           848
 size:     2,296,344
-------------------------------------------------------------------------------
              storage   display    value
variable name   type    format     label      variable label
-------------------------------------------------------------------------------
sampleid        str10   %10s                  PrimaryKey
hhid            str8    %8s                   HOUSEHOLD ID -- 8 DIGITS
rost_id         byte    %8.0g                 Roster line number of person
hh_resp         byte    %26.0g     yesno      Person is the Selected Household
                                                Respondent
adult_resp      byte    %26.0g     yesno      Person is the Selected Adult
                                                Respondent
totalmins       double  %12.0g     tnum       Total Minutes
iwstartdate     long    %dD_m_Y    mmddyy     Interview Start Date: SAS date
rec_consent     byte    %45.0g     t0f        Recorded IW Consent
iwcomplete      byte    %48.0g     t1f        Main Interview Complete
iwenddate       long    %dD_m_Y    mmddyy     Interview End Date: SAS date
iwtype          byte    %10.0g     t3f        IW Type
dnors_segment   int     %8.0g                 dnors segment ID
hh_wgt_nrcs1    float   %9.0g                  Household nonresponse
                                                post-stratified normalized
                                                weight
adlt_wgt_s      float   %9.0g                  Random Adult Respondent
                                                nonresponse post-stratified
                                                normalized weight
par_wgt_s       float   %9.0g                  Pooled adult respondent
                                                nonresponse post-stratified
                                                normalized weight
a0              byte    %12.0g     t9f        Introduction
a1              byte    %10.0g     t8f        At Least 18yrs of Age
a2              byte    %45.0g     t0f        Recording Consent
a3              byte    %10.0g     t8f        Verify Aug 2005 Address
b1              byte    %30.0g     t12f       Aug 2005 Dwelling Type
b2              byte    %60.0g     t13f       Aug 2005: Own or Rent
b3              byte    %10.0g     t8f        Living at Same Address as Aug
                                                2005
b4_stater       byte    %33.0g     stcat      RECODED:  current addr: state
b4_countryr     byte    %32.0g     regcat     RECODED:  current addr: country
b4_kdistg       byte    %20.0g     b4kdist    Distance group: btwn b4 location
                                                and Katrina residence
b5              byte    %10.0g     tnum       How Many Living There at Current
                                                Address
b6_s1           byte    %55.0g     t14f       Lives w/now, not in Aug 2005: 1st
                                                mentioned
b6_s2           byte    %55.0g     t14f       Lives w/now, not in Aug 2005: 2nd
                                                mentioned
b6_s3           byte    %55.0g     t14f       Lives w/now, not in Aug 2005: 3rd
                                                mentioned
```

c1	byte	%10.0g	t8f	CAPI CHECK: RESPONDENT IS ALSO SCREENER RESPONDENT
c2	byte	%58.0g	t15f	Is list of people in screener correct?
personnum	byte	%10.0g	tnum	Screener: person number
age	byte	%10.0g	tnum	Screener: age
age18	byte	%12.0g	t4f	Screener: age 18+ yrs
gender	byte	%10.0g	t5f	Screener: gender
relscrr	byte	%23.0g	t6f	Screener: relation to screener resp
c2personnum	byte	%10.0g	tnum	Roster: person number
c2aage	byte	%10.0g	tnum	Roster: age
c2aage18	byte	%12.0g	t4f	Roster: age 18+ yrs
c2agender	byte	%10.0g	t5f	Roster: gender
c2arel	byte	%23.0g	t6f	Roster: relation to Roster resp
rel_ar	byte	%23.0g	t6f	Relationship of person to the Adult respondent
c2b	byte	%10.0g	t8f	Roster: other hh members?
spouseid	byte	%8.0g		ROST_ID OF SPOUSE IN PRE-KATRINA HHLD
momid	byte	%8.0g		ROST_ID OF MOTHER IN PRE-KATRINA HHLD
dadid	byte	%8.0g		ROST_ID OF FATHER IN PRE-KATRINA HHLD
c6	byte	%12.0g	t4f	Live w/ Respondent Now
c19	byte	%16.0g	t17f	Where Currently Live
c19_stater	byte	%33.0g	stcat	RECODED: current addr - state
c19_ctryr	byte	%32.0g	regcat	RECODED: current addr - country
wherenow	byte	%30.0g	wherenow	WHERE IS NOW: 1. AT KATRINA LOC,2. IN NOLA,3.GREATER NOLA,4.OUTSIDE GRTR NOLA
c20_s1	byte	%55.0g	t14f	Lives w/now, not in Aug 2005: 1st mentioned
c20_s2	byte	%55.0g	t14f	Lives w/now, not in Aug 2005: 2nd mentioned
c20_s3	byte	%55.0g	t14f	Lives w/now, not in Aug 2005: 3rd mentioned
c20_s4	byte	%55.0g	t14f	Lives w/now, not in Aug 2005: 4th mentioned
c21	byte	%10.0g	t8f	Lived in Same Place as now 1 Year Ago
c22	byte	%16.0g	t17f	Lived Where 1 Yr Ago
c22_stater	byte	%33.0g	stcat	RECODED: addr 1 yr ago - state
c22_ctryr	byte	%32.0g	regcat	RECODED: addr 1 yr ago - country
where1yrago	byte	%30.0g	wherenow	WHERE LIVED 1 YEAR AGO
c23_month	byte	%50.0g	t22f	Month Moved Back to New Orleans
c23_day	byte	%10.0g	tnum	Day Moved Back to New Orleans
c23_year	int	%10.0g	tnum	Year Moved Back to New Orleans
c24	byte	%10.0g	t8f	CAPI CHECK: CURRENTLY LIVES IN NOLA
c25_month	byte	%10.0g	t16f	Month Moved Away from New Orleans
c25_day	byte	%10.0g	tnum	Day Moved Away from New Orleans
c25_year	int	%10.0g	tnum	Year Moved Away from New Orleans
c26	byte	%10.0g	t23f	How Likely Live NOLA One Year From Now
c29	byte	%10.0g	t8f	Born in USA
c29ar	byte	%33.0g	stcat	RECODED: born state

c30r	byte	%32.0g	regcat	RECODED: born country
c31	byte	%62.0g	t18f	Race/Ethnic Origin
c32	byte	%61.0g	t24f	Marital Status
c33	byte	%10.0g	tnum	Number of Children
c34	byte	%24.0g	t25f	CAPI CHECK: CHECK NUMBER OF CHILDREN
c35	int	%10.0g	tnum	Only Child Age
c35agel1yr	byte	%10.0g	tnum	Only Child Age in Months
c35agel1mo	byte	%10.0g	tnum	Only Child Age in Weeks
c35a	byte	%10.0g	t5f	Only Child Gender
c35a1	byte	%10.0g	tnum	Only Child Person Number
c35b	byte	%23.0g	t26f	ONLY CHILD LIVING WITH: AUGUST 2005
c35bstater	byte	%33.0g	stcat	RECODED: child state august 2005
c35bctryr	byte	%32.0g	regcat	RECODED: child country august 2005
c36chnum1	byte	%10.0g	tnum	Child 1 Number
c36chpnum1	byte	%10.0g	tnum	Child 1 Person Num
c36age1	int	%10.0g	tnum	Child 1 Age
c36agel1yr1	byte	%10.0g	tnum	Child 1 Age in Months
c36agel1mo1	byte	%10.0g	tnum	Child 1 Age in Weeks
c36gender1	byte	%10.0g	t5f	Child 1 Gender
c36a1	byte	%23.0g	t26f	CHILD 1 LIVING WITH: AUGUST 2005
c36chnum2	byte	%10.0g	tnum	Child 2 Number
c36chpnum2	byte	%10.0g	tnum	Child 2 Person Num
c36age2	int	%10.0g	tnum	Child 2 Age
c36agel1yr2	byte	%10.0g	tnum	Child 2 Age in Months
c36agel1mo2	byte	%10.0g	tnum	Child 2 Age in Weeks
c36gender2	byte	%10.0g	t5f	Child 2 Gender
c36a2	byte	%23.0g	t26f	CHILD 2 LIVING WITH: AUGUST 2005
c36chnum3	byte	%10.0g	tnum	Child 3 Number
c36chpnum3	byte	%10.0g	tnum	Child 3 Person Num
c36age3	int	%10.0g	tnum	Child 3 Age
c36agel1yr3	byte	%10.0g	tnum	Child 3 Age in Months
c36agel1mo3	byte	%10.0g	tnum	Child 3 Age in Weeks
c36gender3	byte	%10.0g	t5f	Child 3 Gender
c36a3	byte	%23.0g	t26f	CHILD 3 LIVING WITH: AUGUST 2005
c36chnum4	byte	%10.0g	tnum	Child 4 Number
c36chpnum4	byte	%10.0g	tnum	Child 4 Person Num
c36age4	int	%10.0g	tnum	Child 4 Age
c36agel1yr4	byte	%10.0g	tnum	Child 4 Age in Months
c36agel1mo4	byte	%10.0g	tnum	Child 4 Age in Weeks
c36gender4	byte	%10.0g	t5f	Child 4 Gender
c36a4	byte	%23.0g	t26f	CHILD 4 LIVING WITH: AUGUST 2005
c36chnum5	byte	%10.0g	tnum	Child 5 Number
c36chpnum5	byte	%10.0g	tnum	Child 5 Person Num
c36age5	int	%10.0g	tnum	Child 5 Age
c36agel1yr5	byte	%10.0g	tnum	Child 5 Age in Months
c36agel1mo5	byte	%10.0g	tnum	Child 5 Age in Weeks
c36gender5	byte	%10.0g	t5f	Child 5 Gender
c36a5	byte	%23.0g	t26f	CHILD 5 LIVING WITH: AUGUST 2005
c36chnum6	byte	%10.0g	tnum	Child 6 Number
c36chpnum6	byte	%10.0g	tnum	Child 6 Person Num
c36age6	int	%10.0g	tnum	Child 6 Age
c36agel1yr6	byte	%10.0g	tnum	Child 6 Age in Months
c36agel1mo6	byte	%10.0g	tnum	Child 6 Age in Weeks
c36gender6	byte	%10.0g	t5f	Child 6 Gender

c36a6	byte	%23.0g	t26f	CHILD 6 LIVING WITH: AUGUST 2005
c36chnum7	byte	%10.0g	tnum	Child 7 Number
c36chpnum7	byte	%10.0g	tnum	Child 7 Person Num
c36age7	int	%10.0g	tnum	Child 7 Age
c36agel1yr7	byte	%10.0g	tnum	Child 7 Age in Months
c36agel1mo7	byte	%10.0g	tnum	Child 7 Age in Weeks
c36gender7	byte	%10.0g	t5f	Child 7 Gender
c36a7	byte	%23.0g	t26f	CHILD 7 LIVING WITH: AUGUST 2005
c36chnum8	byte	%10.0g	tnum	Child 8 Number
c36chpnum8	byte	%10.0g	tnum	Child 8 Person Num
c36age8	int	%10.0g	tnum	Child 8 Age
c36agel1yr8	byte	%10.0g	tnum	Child 8 Age in Months
c36agel1mo8	byte	%10.0g	tnum	Child 8 Age in Weeks
c36gender8	byte	%10.0g	t5f	Child 8 Gender
c36a8	byte	%23.0g	t26f	CHILD 8 LIVING WITH: AUGUST 2005
c36chnum9	byte	%10.0g	tnum	Child 9 Number
c36chpnum9	byte	%10.0g	tnum	Child 9 Person Num
c36age9	int	%10.0g	tnum	Child 9 Age
c36agel1yr9	byte	%10.0g	tnum	Child 9 Age in Months
c36agel1mo9	byte	%10.0g	tnum	Child 9 Age in Weeks
c36gender9	byte	%10.0g	t5f	Child 9 Gender
c36a9	byte	%23.0g	t26f	CHILD 9 LIVING WITH: AUGUST 2005
c36chnum10	byte	%10.0g	tnum	Child 10 Number
c36chpnum10	byte	%10.0g	tnum	Child 10 Person Num
c36age10	int	%10.0g	tnum	Child 10 Age
c36agel1yr10	byte	%10.0g	tnum	Child 10 Age in Months
c36agel1mo10	byte	%10.0g	tnum	Child 10 Age in Weeks
c36gender10	byte	%10.0g	t5f	Child 10 Gender
c36a10	byte	%23.0g	t26f	CHILD 10 LIVING WITH: AUGUST 2005
c36chnum11	byte	%10.0g	tnum	Child 11 Number
c36chpnum11	byte	%10.0g	tnum	Child 11 Person Num
c36age11	int	%10.0g	tnum	Child 11 Age
c36agel1yr11	byte	%10.0g	tnum	Child 11 Age in Months
c36agel1mo11	byte	%10.0g	tnum	Child 11 Age in Weeks
c36gender11	byte	%10.0g	t5f	Child 11 Gender
c36a11	byte	%23.0g	t26f	CHILD 11 LIVING WITH: AUGUST 2005
c36chnum12	byte	%10.0g	tnum	Child 12 Number
c36chpnum12	byte	%10.0g	tnum	Child 12 Person Num
c36age12	byte	%10.0g	tnum	Child 12 Age
c36agel1yr12	byte	%10.0g	tnum	Child 12 Age in Months
c36agel1mo12	byte	%10.0g	tnum	Child 12 Age in Weeks
c36gender12	byte	%10.0g	t5f	Child 12 Gender
c36a12	byte	%23.0g	t26f	CHILD 12 LIVING WITH: AUGUST 2005
c36chnum13	byte	%10.0g	tnum	Child 13 Number
c36chpnum13	byte	%10.0g	tnum	Child 13 Person Num
c36age13	byte	%10.0g	tnum	Child 13 Age
c36agel1yr13	byte	%10.0g	tnum	Child 13 Age in Months
c36agel1mo13	byte	%10.0g	tnum	Child 13 Age in Weeks
c36gender13	byte	%10.0g	t5f	Child 13 Gender
c36a13	byte	%23.0g	t26f	CHILD 13 LIVING WITH: AUGUST 2005
c36chnum14	byte	%10.0g	tnum	Child 14 Number
c36chpnum14	byte	%10.0g	tnum	Child 14 Person Num
c36age14	byte	%10.0g	tnum	Child 14 Age
c36agel1yr14	byte	%10.0g	tnum	Child 14 Age in Months
c36agel1mo14	byte	%10.0g	tnum	Child 14 Age in Weeks
c36gender14	byte	%10.0g	t5f	Child 14 Gender
c36a14	byte	%23.0g	t26f	CHILD 14 LIVING WITH: AUGUST 2005

c36astater1	byte	%33.0g	stcat	RECODED: children state august 2005
c36actryr1	byte	%32.0g	regcat	RECODED: children country august 2005
c36astater2	byte	%33.0g	stcat	RECODED: children state august 2005
c36actryr2	byte	%32.0g	regcat	RECODED: children country august 2005
c36astater3	byte	%33.0g	stcat	RECODED: children state august 2005
c36actryr3	byte	%32.0g	regcat	RECODED: children country august 2005
c36astater4	byte	%33.0g	stcat	RECODED: children state august 2005
c36actryr4	byte	%32.0g	regcat	RECODED: children country august 2005
c36astater5	byte	%33.0g	stcat	RECODED: children state august 2005
c36actryr5	byte	%32.0g	regcat	RECODED: children country august 2005
c36astater6	byte	%33.0g	stcat	RECODED: children state august 2005
c36actryr6	byte	%32.0g	regcat	RECODED: children country august 2005
c36astater7	byte	%33.0g	stcat	RECODED: children state august 2005
c36actryr7	byte	%32.0g	regcat	RECODED: children country august 2005
c36astater8	byte	%33.0g	stcat	RECODED: children state august 2005
c36actryr8	byte	%32.0g	regcat	RECODED: children country august 2005
c36astater9	byte	%33.0g	stcat	RECODED: children state august 2005
c36actryr9	byte	%32.0g	regcat	RECODED: children country august 2005
c36astater10	byte	%33.0g	stcat	RECODED: children state august 2005
c36actryr10	byte	%32.0g	regcat	RECODED: children country august 2005
c36astater11	byte	%33.0g	stcat	RECODED: children state august 2005
c36actryr11	byte	%32.0g	regcat	RECODED: children country august 2005
c36astater12	byte	%33.0g	stcat	RECODED: children state august 2005
c36actryr12	byte	%32.0g	regcat	RECODED: children country august 2005
c36astater13	byte	%33.0g	stcat	RECODED: children state august 2005
c36actryr13	byte	%32.0g	regcat	RECODED: children country august 2005
c36astater14	byte	%33.0g	stcat	RECODED: children state august 2005
c36actryr14	byte	%32.0g	regcat	RECODED: children country august 2005
c37	byte	%80.0g	t19f	Highest Education Level

c38	byte	%10.0g	t8f	CAPI CHECK: CHECK IF PERSON AGE 18 OR OLDER
c39	byte	%57.0g	t27f	Currently In School
c40	byte	%59.0g	t28f	Why Not in School
c41	byte	%10.0g	t8f	Ever Repeat a Grade
c42_s1	byte	%15.0g	t29f	Which Grade Repeated: 1st mentioned
c42_s2	byte	%15.0g	t29f	Which Grade Repeated: 2nd mentioned
c43	byte	%10.0g	t8f	Ever Suspended or Expelled
c44	byte	%18.0g	t30f	Suspended/Expelled More Than Once
c45	byte	%10.0g	tnum	How Old When Last Suspended/Expelled
c46	byte	%21.0g	t31f	CAPI CHECK: CHECK IF PERSON IN SCHOOL
c47_s1	byte	%53.0g	t21f	Curr work status: 1st mentioned
c47_s2	byte	%53.0g	t21f	Curr Work Status: 2nd mentioned
c47_s3	byte	%53.0g	t21f	Curr Work Status: 3rd mentioned
c47_s4	byte	%53.0g	t21f	Curr Work Status: 4th mentioned
c47specr	str50	%50s		REVISED C47SPEC TEXT
c47a	byte	%10.0g	t8f	Worked Since August 2005
c48occr	byte	%10.0g	tnum	C48 2-digit current occupation code for respondent
c48occgrp	byte	%48.0g	occgrp	C48 current occupation group for respondent
c50indr	byte	%10.0g	tnum	C50 2-digit current industry code for respondent
c50indgrp	byte	%58.0g	indgrp	C50 current industry group for respondent
c51	byte	%30.0g	t32f	Employment Type
c51aspecr	str50	%50s		REVISED C51ASPEC TEXT
c51a	byte	%39.0g	t33f	Employer Type
c52	int	%10.0g	tnum	Avg Hours Work Week
c53r	double	%12.0g	tnum	Recoded C53: avg pay, capped at $150K/year
c54	byte	%19.0g	t34f	Avg Pay Per Unit of Time
c55	long	%12.0g	tnum	Profit / Loss Past 12 Mos
c56_s1	byte	%89.0g	t35f	Health Insurance: 1st type mentioned
c56_s2	byte	%89.0g	t35f	Health Insurance: 2nd type mentioned
c56_s3	byte	%89.0g	t35f	Health Insurance: 3rd type mentioned
c56specr	str50	%50s		REVISED C56SPEC TEXT
c59	byte	%13.0g	t36f	Health in General
c60	byte	%18.0g	t37f	Compare Health to Aug 2005
c60a	byte	%19.0g	t38f	Health now: Much Better / Somewhat Better
c60b	byte	%18.0g	t39f	Health now: Much Worse / Somewhat Worse
c61	byte	%60.0g	t20f	MARITAL STATUS: AUGUST 2005
c61a	byte	%23.0g	t40f	Father Living Where in Aug 2005
c61astater	byte	%33.0g	stcat	RECODED: father state august 2005
c61actryr	byte	%32.0g	regcat	RECODED: father country august 2005
c61b	byte	%23.0g	t40f	Mother Living Where in Aug 2005

c61bstater	byte	%33.0g	stcat	RECODED: mother state august 2005
c61bctryr	byte	%32.0g	regcat	RECODED: mother country august 2005
c62	byte	%21.0g	t31f	Check Person in School
c63_s1	byte	%53.0g	t21f	Work Status Aug 2005: 1st mentioned
c63_s2	byte	%53.0g	t21f	Work Status Aug 2005: 2nd mentioned
c63_s3	byte	%53.0g	t21f	Work Status Aug 2005: 3rd mentioned
c63_s4	byte	%53.0g	t21f	Work Status Aug 2005: 4th mentioned
c63specr	str50	%50s		REVISED C63SPEC TEXT
c64occr	byte	%10.0g	tnum	C64 2-digit Katrina occupation code for respondent
c64occgrp	byte	%48.0g	occgrp	C64 Katrina occupation group for respondent
c66indr	byte	%10.0g	tnum	C66 2-digit Katrina industry code for respondent
c66indgrp	byte	%58.0g	indgrp	C66 Katrina industry group for respondent
c67	byte	%30.0g	t32f	Employment Type Aug 2005
c67a	byte	%39.0g	t33f	Employer Type Aug 2005
c67aspecr	str49	%49s		REVISED C67ASPEC TEXT
c68	int	%10.0g	tnum	Avg Hours Work Week Aug 2005
c69r	double	%12.0g	tnum	Recoded C69: avg pay Aug 2005, capped at $150K/year
c70	byte	%19.0g	t34f	Avg Pay Per Unit of Time Aug 2005
c71	long	%12.0g	tnum	Profit / Loss 12 Mos Prior Aug 2005
c71a	int	%10.0g	tnum	Number of Employees Aug 2005
c71b	byte	%23.0g	t41f	Employee Range Aug 2005
c71c	byte	%45.0g	t42f	Damage to Assets Aug 2005
c71d	byte	%49.0g	t43f	Damage to Other Assets Aug 2005
c71e	byte	%10.0g	t8f	Damage to Assets Aug 2005
c72_s1	byte	%89.0g	t35f	Health Insurance Aug 2005: 1st type mentioned
c72_s2	byte	%89.0g	t35f	Health Insurance Aug 2005: 2nd type mentioned
c72_s3	byte	%89.0g	t35f	Health Insurance Aug 2005: 3rd type mentioned
c72specr	str50	%50s		REVISED C72SPEC TEXT
c75	byte	%24.0g	t44f	How Religious
c19_kdistg	byte	%19.0g	c19kdist	Distance group: btwn C19 location and Katrina residence
c22_kdistg	byte	%20.0g	c22kdist	Distance group: btwn c22 location and Katrina residence
c35b_kdistg	byte	%21.0g	c36kdist	Distance group: btwn C35B city and Katrina residence
c36a_kdistg1	byte	%21.0g	c36kdist	Distance group: btwn C36A city and Katrina residence, kid 1
c36a_kdistg2	byte	%21.0g	c36kdist	Distance group: btwn C36A city and Katrina residence, kid 2
c36a_kdistg3	byte	%21.0g	c36kdist	Distance group: btwn C36A city and Katrina residence, kid 3

c36a_kdistg4	byte	%21.0g	c36kdist	Distance group: btwn C36A city and Katrina residence, kid 4
c36a_kdistg5	byte	%21.0g	c36kdist	Distance group: btwn C36A city and Katrina residence, kid 5
c36a_kdistg6	byte	%21.0g	c36kdist	Distance group: btwn C36A city and Katrina residence, kid 6
c36a_kdistg7	byte	%21.0g	c36kdist	Distance group: btwn C36A city and Katrina residence, kid 7
c36a_kdistg8	byte	%21.0g	c36kdist	Distance group: btwn C36A city and Katrina residence, kid 8
c36a_kdistg9	byte	%21.0g	c36kdist	Distance group: btwn C36A city and Katrina residence, kid 9
c36a_kdistg10	byte	%21.0g	c36kdist	Distance group: btwn C36A city and Katrina residence, kid 10
c36a_kdistg11	byte	%21.0g	c36kdist	Distance group: btwn C36A city and Katrina residence, kid 11
c36a_kdistg12	byte	%21.0g	c36kdist	Distance group: btwn C36A city and Katrina residence, kid 12
c36a_kdistg13	byte	%21.0g	c36kdist	Distance group: btwn C36A city and Katrina residence, kid 13
c36a_kdistg14	byte	%21.0g	c36kdist	Distance group: btwn C36A city and Katrina residence, kid 14
c61a_kdistg	byte	%20.0g	c61kdist	Distance group: btwn c61a location and Katrina residence
c61b_kdistg	byte	%20.0g	c61kdist	Distance group: btwn c61b location and Katrina residence
c19_rdistg	byte	%20.0g	c19rdist	Distance group: btwn C19 location and respondent residence
c22_rdistg	byte	%19.0g	c22rdist	Distance group: btwn c22 location and respondent residence
c35b_rdistg	byte	%19.0g	c36rdist	Distance group: btwn C35B city and respondent residence
c36a_rdistg1	byte	%19.0g	c36rdist	Distance group: btwn C36A city and respondent residence, kid 1
c36a_rdistg2	byte	%19.0g	c36rdist	Distance group: btwn C36A city and respondent residence, kid 2
c36a_rdistg3	byte	%19.0g	c36rdist	Distance group: btwn C36A city and respondent residence, kid 3
c36a_rdistg4	byte	%19.0g	c36rdist	Distance group: btwn C36A city and respondent residence, kid 4
c36a_rdistg5	byte	%19.0g	c36rdist	Distance group: btwn C36A city and respondent residence, kid 5
c36a_rdistg6	byte	%19.0g	c36rdist	Distance group: btwn C36A city and respondent residence, kid 6
c36a_rdistg7	byte	%19.0g	c36rdist	Distance group: btwn C36A city and respondent residence, kid 7
c36a_rdistg8	byte	%19.0g	c36rdist	Distance group: btwn C36A city and respondent residence, kid 8
c36a_rdistg9	byte	%19.0g	c36rdist	Distance group: btwn C36A city and respondent residence, kid 9
c36a_rdistg10	byte	%19.0g	c36rdist	Distance group: btwn C36A city and respondent residence, kid 10
c36a_rdistg11	byte	%19.0g	c36rdist	Distance group: btwn C36A city and respondent residence, kid 11

c36a_rdistg12	byte	%19.0g	c36rdist	Distance group: btwn C36A city and respondent residence, kid 12
c36a_rdistg13	byte	%19.0g	c36rdist	Distance group: btwn C36A city and respondent residence, kid 13
c36a_rdistg14	byte	%19.0g	c36rdist	Distance group: btwn C36A city and respondent residence, kid 14
c61a_rdistg	byte	%20.0g	c61rdist	Distance group: btwn c61a location and respondent residence
c61b_rdistg	byte	%20.0g	c61rdist	Distance group: btwn c61b location and respondent residence
c19_qualflg	byte	%30.0g	qualflag	C19 LOCATION GEOCODE QUALITY FLAG
c22_qualflg	byte	%30.0g	qualflag	C22 LOCATION GEOCODE QUALITY FLAG
c35b_qualflg	byte	%30.0g	qualflag	C35B LOCATION GEOCODE QUALITY FLAG
c36aqualflg1	byte	%30.0g	qualflag	C36A LOCATION GEOCODE QUALITY FLAG, KID 1
c36aqualflg2	byte	%30.0g	qualflag	C36A LOCATION GEOCODE QUALITY FLAG, KID 2
c36aqualflg3	byte	%30.0g	qualflag	C36A LOCATION GEOCODE QUALITY FLAG, KID 3
c36aqualflg4	byte	%30.0g	qualflag	C36A LOCATION GEOCODE QUALITY FLAG, KID 4
c36aqualflg5	byte	%30.0g	qualflag	C36A LOCATION GEOCODE QUALITY FLAG, KID 5
c36aqualflg6	byte	%30.0g	qualflag	C36A LOCATION GEOCODE QUALITY FLAG, KID 6
c36aqualflg7	byte	%30.0g	qualflag	C36A LOCATION GEOCODE QUALITY FLAG, KID 7
c36aqualflg8	byte	%30.0g	qualflag	C36A LOCATION GEOCODE QUALITY FLAG, KID 8
c36aqualflg9	byte	%30.0g	qualflag	C36A LOCATION GEOCODE QUALITY FLAG, KID 9
c36aqualflg10	byte	%30.0g	qualflag	C36A LOCATION GEOCODE QUALITY FLAG, KID 10
c36aqualflg11	byte	%30.0g	qualflag	C36A LOCATION GEOCODE QUALITY FLAG, KID 11
c36aqualflg12	byte	%30.0g	qualflag	C36A LOCATION GEOCODE QUALITY FLAG, KID 12
c36aqualflg13	byte	%30.0g	qualflag	C36A LOCATION GEOCODE QUALITY FLAG, KID 13
c36aqualflg14	byte	%30.0g	qualflag	C36A LOCATION GEOCODE QUALITY FLAG, KID 14
c61a_qualflg	byte	%30.0g	qualflag	C61A LOCATION GEOCODE QUALITY FLAG
c61b_qualflg	byte	%30.0g	qualflag	C61B LOCATION GEOCODE QUALITY FLAG
ca1	byte	%10.0g	t8f	CAPI CHECK: CHECKPT FOR CHILD MODULE
childcount	byte	%10.0g	tnum	CA1=1 : count of children < age 18
cc_chnum_1	byte	%10.0g	tnum	Child 1 Number in C36 list
cc_chpnum_1	byte	%10.0g	tnum	Child 1 Roster Person Num

cc_chage_1	byte	%10.0g	tnum	Child 1 Age
cc_chsex_1	byte	%10.0g	t5f	Child 1 Gender
cc_chnum_2	byte	%10.0g	tnum	Child 2 Number in C36 list
cc_chpnum_2	byte	%10.0g	tnum	Child 2 Roster Person Number
cc_chage_2	byte	%10.0g	tnum	Child 2 Age
cc_chsex_2	byte	%10.0g	t5f	Child 2 Gender
cc_chnum_3	byte	%10.0g	tnum	Child 3 Number in C36 list
cc_chpnum_3	byte	%10.0g	tnum	Child 3 Roster Person Number
cc_chage_3	byte	%10.0g	tnum	Child 3 Age
cc_chsex_3	byte	%10.0g	t5f	Child 3 Gender
cb1_1	byte	%10.0g	t8f	Child 1: Does Dad Live w/ Resp Aug 2005
cb1_dadid_1	byte	%8.0g		CHILD 1: ROST_ID OF FATHER IF IN PRE-K HOUSEHOLD
cb2_1	byte	%25.0g	t45f	Child 1: Where Dad Lives Now
cb3_1	byte	%32.0g	t46f	Child 1: Where Dad Lives Same Place Now
cc0_1	byte	%10.0g	t8f	CAPI CHECK: CHILD 1 ON PRE-K ROSTER
cc0a_1	byte	%45.0g	cc0af	Child 1: Currently Live
cc_wherenow_1	byte	%30.0g	wherenow	child 1 : where is now
cc0a_stater_1	byte	%33.0g	stcat	RECODED: child current addr - state
cc0a_ctryr_1	byte	%32.0g	regcat	RECODED: child current addr - country
cc0a_kdistg1	byte	%19.0g	c19kdist	Distance group: btwn cc0a location and Katrina residence, child 1
cc0a_rdistg1	byte	%20.0g	c19rdist	Distance group: btwn cc0a location and respondent residence, child 1
cc0a_qualflg_1	byte	%30.0g	qualflag	CC0A LOCATION GEOCODE QUALITY FLAG, CHILD 1
cc0b_s1_1	byte	%55.0g	t14f	Child 1: Who Else Currently Live: 1st mentioned
cc0b_s2_1	byte	%55.0g	t14f	Child 1: Who Else Currently Live: 2nd mentioned
cc0b_s3_1	byte	%55.0g	t14f	Child 1: Who Else Currently Live: 3rd mentioned
cc0c_1	byte	%54.0g	t47f	Child 1: Live Same Addr 1 Yr Ago
cc0d_1	byte	%45.0g	cc0af	Child 1: Addr 1 Yr Ago
cc_where1yrago_1	byte	%30.0g	wherenow	Child 1: where was 1 year ago
cc0d_stater_1	byte	%33.0g	stcat	RECODED: child addr 1 yr ago - state
cc0d_ctryr_1	byte	%32.0g	regcat	RECODED: child addr 1 yr ago - country
cc0d_kdistg1	byte	%20.0g	c22kdist	Distance group: btwn cc0d location and Katrina residence, child 1
cc0d_rdistg1	byte	%19.0g	c22rdist	Distance group: btwn cc0d location and respondent residence, child 1
cc0d_qualflg_1	byte	%30.0g	qualflag	CC0D LOCATION GEOCODE QUALITY FLAG, CHILD 1
cc0er_1	byte	%33.0g	stcat	RECODED: state of birth - child

cc0fr_1	byte	%32.0g	regcat	RECODED: country of birth - child
cc0g_1	byte	%62.0g	t18f	Child 1: Race / Ethnic Origin
cc0h_1	byte	%61.0g	t24f	Child 1: Marital Status
cc0i_1	byte	%10.0g	tnum	Child 1: Number of Children
cc0j_1	byte	%24.0g	t25f	CAPI CHECK: CHILD 1: CHK ON # OF CHILDREN OF CHILD
cc0k_1	byte	%10.0g	tnum	Child 1: 1st Child of Child: Age
cc0kagel1yr_1	byte	%10.0g	tnum	Child 1: 1st Child of Child: Age in Months
cc0k1_1	byte	%10.0g	t5f	Child 1: 1st Child of Child: Gender
cc0l_1	byte	%23.0g	t48f	CHILD 3: 1ST CHILD OF CHILD LIVING WITH AUG 2005
cc0lstater_1	byte	%33.0g	stcat	RECODED: child state august 2005
cc0lctryr_1	byte	%32.0g	regcat	RECODED: child country august 2005
cc1_1	byte	%80.0g	t19f	Child 1: Highest Education
cc2_1	byte	%57.0g	t27f	Child 1: Child Currently In School
cc3_1	byte	%59.0g	t28f	Child 1: Child Why Not in School
cc4_1	byte	%10.0g	t8f	Child 1: Ever Repeat a Grade
cc5_s1_1	byte	%15.0g	t29f	Child 1: Which Grade Repeated: 1st mentioned
cc6_1	byte	%10.0g	t8f	Child 1: Ever Suspended or Expelled
cc7_1	byte	%18.0g	t30f	Child 1: Suspended/Expelled More Than Once
cc8_1	byte	%10.0g	tnum	Child 1: How Old When Last Suspended/Expelled
cc9_1	byte	%21.0g	t31f	Child 1: Check Child in School
cc10_s1_1	byte	%53.0g	t21f	Child 1: Current Work Status: 1st mentioned
cc11_s1_1	byte	%89.0g	t35f	Child 1: Health Insurance: 1st mentioned
cc11_s2_1	byte	%89.0g	t35f	Child 1: Health Insurance: 2nd mentioned
cc14_1	byte	%13.0g	t36f	Child 1: Health in General
cd1_1	byte	%10.0g	t8f	Child 1: Ever Have Asthma
cd2_1	byte	%10.0g	tnum	Child 1: Age Diagnosed Asthma
cd2a_1	byte	%10.0g	t49f	Child 1: Months or Years
cd3_1	byte	%10.0g	t8f	Child 1: Taking Asthma Meds
cd4_1	byte	%40.0g	t50f	Child 1: Wheezing Attack
cd6_1	byte	%10.0g	tnum	Child 1: Hospital Visits Asthma
cd7_1	byte	%10.0g	tnum	Child 1: Doctor Visits Asthma
cd9_1	byte	%10.0g	t8f	Child 1: Ever Have Diabetes
cd10_1	byte	%10.0g	t8f	Child 1: Ever Have Ear Infection
cd11_1	byte	%10.0g	t8f	Child 1: Ever Have Emotional Disturbance
cd12_1	byte	%10.0g	t8f	Child 1: Ever Have Developmental Problems
cd13_1	byte	%10.0g	t8f	Child 1: Ever Have ADD
cd14_1	byte	%10.0g	tnum	Child 1: Doctor Visits Illness
cd15_1	byte	%10.0g	tnum	Child 1: Doctor Visits Injury
cd16mo_1	byte	%10.0g	t51f	Child 1: Last Saw Dr - Month
cd16yr_1	int	%10.0g	tnum	Child 1: Last Saw Dr - Year

cd17_1	byte	%10.0g	t8f	Child 1: Doctor Visits Emotional Problems
cd18mo_1	byte	%10.0g	t51f	Child 1: Last Saw Psych - Month
cd18yr_1	int	%10.0g	tnum	Child 1: Last Saw Psych - Year
ce1_1	byte	%43.0g	tce1f	CAPI CHECK: CHILD 1 AGE 3+ CHECK
ce1a_1	byte	%18.0g	t52f	Child 1: Sudden Mood Swings
ce1b_1	byte	%18.0g	t52f	Child 1: Feels No Love
ce1c_1	byte	%18.0g	t52f	Child 1: High Strung
ce1d_1	byte	%18.0g	t52f	Child 1: Cheats or Tells Lies
ce1e_1	byte	%18.0g	t52f	Child 1: Fearful
ce1f_1	byte	%18.0g	t52f	Child 1: Argues Too Much
ce1g_1	byte	%18.0g	t52f	Child 1: Difficulty Concentrating
ce1h_1	byte	%18.0g	t52f	Child 1: Easily Confused
ce1i_1	byte	%18.0g	t52f	Child 1: Mean to Others
ce1j_1	byte	%18.0g	t52f	Child 1: Disobedient
ce1k_1	byte	%18.0g	t52f	Child 1: Feels No Regret
ce1l_1	byte	%18.0g	t52f	Child 1: Trouble Getting Along
ce1m_1	byte	%18.0g	t52f	Child 1: Impulsive
ce1n_1	byte	%18.0g	t52f	Child 1: Feels Worthless
ce1o_1	byte	%18.0g	t52f	Child 1: Not Liked
ce1p_1	byte	%18.0g	t52f	Child 1: Has Obsessions
ce1q_1	byte	%18.0g	t52f	Child 1: Restless
ce1r_1	byte	%18.0g	t52f	Child 1: Stubborn
ce1s_1	byte	%18.0g	t52f	Child 1: Strong Tempered
ce1t_1	byte	%18.0g	t52f	Child 1: Unhappy
ce1u_1	byte	%18.0g	t52f	Child 1: Withdrawn
ce1v_1	byte	%18.0g	t52f	Child 1: Destructive
ce1w_1	byte	%18.0g	t52f	Child 1: Clings to Adults
ce1x_1	byte	%18.0g	t52f	Child 1: Cries Too Much
ce1y_1	byte	%18.0g	t52f	Child 1: Demands Attention
ce1z_1	byte	%18.0g	t52f	Child 1: Dependent
ce1aa_1	byte	%18.0g	t52f	Child 1: Paranoid
ce1bb_1	byte	%18.0g	t52f	Child 1: Hangs Around Trouble
ce1cc_1	byte	%18.0g	t52f	Child 1: Secretive
ce1dd_1	byte	%18.0g	t52f	Child 1: Worries Too Much
ce1ee1_1	byte	%49.0g	tce1eef	CAPI CHECK: CHILD 1 IN SCHOOL CHECK
ce1ee_1	byte	%18.0g	t52f	Child 1: Disobedient at School
ce1ff_1	byte	%18.0g	t52f	Child 1: Trouble w/ Teachers
mbpitot1	byte	%8.0g		CHILD1: TOTAL BPI: # MISSING ITEMS
bpitot1	byte	%20.0g	bpis	CHILD1: TOTAL BPI SCORE
manxdep1	byte	%8.0g		CHILD1: ANXIOUS/DEPRESSED BPI: # MISSING ITEMS
bpianxdp1	byte	%20.0g	bpis	CHILD1: ANXIOUS/DEPRESSED BPI SUBSCALE SCORE
mheadst1	byte	%8.0g		CHILD1: HEADSTRONG BPI: # MISSING ITEMS
bpihead1	byte	%20.0g	bpis	CHILD1: HEADSTRONG BPI SUBSCALE SCORE
mantisoc1	byte	%8.0g		CHILD1: ANTISOCIAL BPI : # MISSING ITEMS
bpianti1	byte	%20.0g	bpis	CHILD1: ANTISOCIAL BPI SUBSCALE SCORE
mhyper1	byte	%8.0g		CHILD1: HYPER BPI: # MISSING ITEMS
bpihyper1	byte	%20.0g	bpis	CHILD1: HYPER BPI SUBSCALE SCORE

mdep1	byte	%8.0g		CHILD1: DEPENDENT BPI: # MISSING ITEMS
bpidep1	byte	%20.0g	bpis	CHILD1: DEPENDENT BPI SUBSCALE SCORE
mpeerpr1	byte	%8.0g		CHILD1: PEER PRESSURE BPI: # MISSING ITEMS
bpipeer1	byte	%20.0g	bpis	CHILD1: PEER PRESSURE BPI SUBSCALE SCORE
mintern1	byte	%8.0g		CHILD1: INTERNALIZING BPI: # MISSING ITEMS
bpiint1	byte	%20.0g	bpis	CHILD1: INTERNALIZING BPI SUBSCALE SCORE
mextern1	byte	%8.0g		CHILD1: EXTERNALIZING BPI: # MISSING ITEMS
bpiext1	byte	%20.0g	bpis	CHILD1: EXTERNALIZING BPI SUBSCALE SCORE
child_wgt1	float	%9.0g		Weight for child 1 in Child module: based on adlt_wgt_s of mother
cb1_2	byte	%10.0g	t8f	Child 2: Does Dad Live w/ Resp Aug 2005
cb1_dadid_2	byte	%8.0g		CHILD 2: ROST_ID OF FATHER IF IN PRE-K HOUSEHOLD
cb2_2	byte	%25.0g	t45f	Child 2: Where Dad Lives Now
cb3_2	byte	%32.0g	t46f	Child 2: Where Dad Lives Same Place Now
cc0_2	byte	%10.0g	t8f	CAPI CHECK: CHILD 2 ON PRE-K ROSTER
cc0a_2	byte	%45.0g	cc0af	Child 2: Currently Live
cc_wherenow_2	byte	%30.0g	wherenow	child 2 : where is now
cc0a_stater_2	byte	%33.0g	stcat	RECODED: child current addr - state
cc0a_ctryr_2	byte	%32.0g	regcat	RECODED: child current addr - country
cc0a_kdistg2	byte	%19.0g	c19kdist	Distance group: btwn cc0a location and Katrina residence, child 2
cc0a_rdistg2	byte	%20.0g	c19rdist	Distance group: btwn cc0a location and respondent residence, child 2
cc0a_qualflg_2	byte	%30.0g	qualflag	CC0A LOCATION GEOCODE QUALITY FLAG, CHILD 2
cc0b_s1_2	byte	%55.0g	t14f	Child 2: Who Else Currently Live: 1st mentioned
cc0b_s2_2	byte	%55.0g	t14f	Child 2: Who Else Currently Live: 2nd mentioned
cc0b_s3_2	byte	%55.0g	t14f	Child 2: Who Else Currently Live: 3rd mentioned
cc0c_2	byte	%54.0g	t47f	Child 2: Live Same Addr 1 Yr Ago
cc0d_2	byte	%45.0g	cc0af	Child 2: Addr 1 Yr Ago
cc_where1yrago_2	byte	%30.0g	wherenow	Child 2: where was 1 year ago
cc0d_stater_2	byte	%33.0g	stcat	RECODED: child addr 1 yr ago - state
cc0d_ctryr_2	byte	%32.0g	regcat	RECODED: child addr 1 yr ago - country

cc0d_kdistg2	byte	%20.0g	c22kdist	Distance group: btwn cc0d location and Katrina residence, child 2
cc0d_rdistg2	byte	%19.0g	c22rdist	Distance group: btwn cc0d location and respondent residence, child 2
cc0d_qualflg_2	byte	%30.0g	qualflag	CC0D LOCATION GEOCODE QUALITY FLAG, CHILD 2
cc0er_2	byte	%33.0g	stcat	RECODED: state of birth - child
cc0fr_2	byte	%32.0g	regcat	RECODED: country of birth - child
cc0g_2	byte	%62.0g	t18f	Child 2: Race / Ethnic Origin
cc0h_2	byte	%61.0g	t24f	Child 2: Marital Status
cc0i_2	byte	%10.0g	tnum	Child 2: Number of Children
cc0j_2	byte	%24.0g	t25f	CAPI CHECK: CHILD 2: CHK ON # OF CHILDREN OF CHILD
cc0k_2	byte	%10.0g	tnum	Child 2: 1st Child of Child: Age
cc0kagel1yr_2	byte	%10.0g	tnum	Child 2: 1st Child of Child: Age in Months
cc0k1_2	byte	%10.0g	t5f	Child 2: 1st Child of Child: Gender
cc0l_2	byte	%23.0g	t48f	Child 2: 1st Child of Child: Who Living With
cc0lstater_2	byte	%33.0g	stcat	RECODED: child state august 2005
cc0lctryr_2	byte	%32.0g	regcat	RECODED: child country august 2005
cc1_2	byte	%80.0g	t19f	Child 2:Highest Education
cc2_2	byte	%57.0g	t27f	Child 2: Currently In School
cc3_2	byte	%59.0g	t28f	Child 2: Why Not in School
cc4_2	byte	%10.0g	t8f	Child 2: Ever Repeat a Grade
cc5_s1_2	byte	%15.0g	t29f	Child 2: Which Grade Repeated: 1st mentioned
cc6_2	byte	%10.0g	t8f	Child 2: Ever Suspended or Expelled
cc7_2	byte	%18.0g	t30f	Child 2: Suspended/Expelled More Than Once
cc8_2	byte	%10.0g	tnum	Child 2: How Old When Last Suspended/Expelled
cc9_2	byte	%21.0g	t31f	Child 2: Check Child in School
cc10_s1_2	byte	%53.0g	t21f	Child 2: Current Work Status: 1st mentioned
cc11_s1_2	byte	%89.0g	t35f	Child 2: Health Insurance: 1st mentioned
cc11_s2_2	byte	%89.0g	t35f	Child 2: Health Insurance: 2nd mentioned
cc14_2	byte	%13.0g	t36f	Child 2: Health in General
cd1_2	byte	%10.0g	t8f	Child 2: Ever Have Asthma
cd2_2	byte	%10.0g	tnum	Child 2: Age Diagnosed Asthma
cd2a_2	byte	%10.0g	t49f	Child 2: Months or Years
cd3_2	byte	%10.0g	t8f	Child 2: Taking Asthma Meds
cd4_2	byte	%40.0g	t50f	Child 2: Wheezing Attack
cd6_2	byte	%10.0g	tnum	Child 2: Hospital Visits Asthma
cd7_2	byte	%10.0g	tnum	Child 2: Doctor Visits Asthma
cd9_2	byte	%10.0g	t8f	Child 2: Ever Have Diabetes
cd10_2	byte	%10.0g	t8f	Child 2: Ever Have Ear Infection
cd11_2	byte	%10.0g	t8f	Child 2: Ever Have Emotional Disturbance

cd12_2	byte	%10.0g	t8f	Child 2: Ever Have Developmental Problems
cd13_2	byte	%10.0g	t8f	Child 2: Ever Have ADD
cd14_2	byte	%10.0g	tnum	Child 2: Doctor Visits Illness
cd15_2	byte	%10.0g	tnum	Child 2: Doctor Visits Injury
cd16mo_2	byte	%10.0g	t51f	Child 2: Last Saw Dr - Month
cd16yr_2	int	%10.0g	tnum	Child 2: Last Saw Dr - Year
cd17_2	byte	%10.0g	t8f	Child 2: Doctor Visits Emotional Problems
cd18mo_2	byte	%10.0g	t51f	Child 2: Last Saw Psych - Month
cd18yr_2	int	%10.0g	tnum	Child 2: Last Saw Psych - Year
ce1_2	byte	%43.0g	tce1f	CAPI CHECK: CHILD 2 AGE 3+ CHECK
ce1a_2	byte	%18.0g	t52f	Child 2: Sudden Mood Swings
ce1b_2	byte	%18.0g	t52f	Child 2: Feels No Love
ce1c_2	byte	%18.0g	t52f	Child 2: High Strung
ce1d_2	byte	%18.0g	t52f	Child 2: Cheats or Tells Lies
ce1e_2	byte	%18.0g	t52f	Child 2: Fearful
ce1f_2	byte	%18.0g	t52f	Child 2: Argues Too Much
ce1g_2	byte	%18.0g	t52f	Child 2: Difficulty Concentrating
ce1h_2	byte	%18.0g	t52f	Child 2: Easily Confused
ce1i_2	byte	%18.0g	t52f	Child 2: Mean to Others
ce1j_2	byte	%18.0g	t52f	Child 2: Disobedient
ce1k_2	byte	%18.0g	t52f	Child 2: Feels No Regret
ce1l_2	byte	%18.0g	t52f	Child 2: Trouble Getting Along
ce1m_2	byte	%18.0g	t52f	Child 2: Impulsive
ce1n_2	byte	%18.0g	t52f	Child 2: Feels Worthless
ce1o_2	byte	%18.0g	t52f	Child 2: Not Liked
ce1p_2	byte	%18.0g	t52f	Child 2: Has Obsessions
ce1q_2	byte	%18.0g	t52f	Child 2: Restless
ce1r_2	byte	%18.0g	t52f	Child 2: Stubborn
ce1s_2	byte	%18.0g	t52f	Child 2: Strong Tempered
ce1t_2	byte	%18.0g	t52f	Child 2: Unhappy
ce1u_2	byte	%18.0g	t52f	Child 2: Withdrawn
ce1v_2	byte	%18.0g	t52f	Child 2: Destructive
ce1w_2	byte	%18.0g	t52f	Child 2: Clings to Adults
ce1x_2	byte	%18.0g	t52f	Child 2: Cries Too Much
ce1y_2	byte	%18.0g	t52f	Child 2: Demands Attention
ce1z_2	byte	%18.0g	t52f	Child 2: Dependent
ce1aa_2	byte	%18.0g	t52f	Child 2: Paranoid
ce1bb_2	byte	%18.0g	t52f	Child 2: Hangs Around Trouble
ce1cc_2	byte	%18.0g	t52f	Child 2: Secretive
ce1dd_2	byte	%18.0g	t52f	Child 2: Worries Too Much
ce1ee1_2	byte	%49.0g	tce1eef	CAPI CHECK: CHILD 2 IN SCHOOL CHECK
ce1ee_2	byte	%18.0g	t52f	Child 2: Disobedient at School
ce1ff_2	byte	%18.0g	t52f	Child 2: Trouble w/ Teachers
mbpitot2	byte	%8.0g		CHILD2: TOTAL BPI: # MISSING ITEMS
bpitot2	byte	%20.0g	bpis	CHILD2: TOTAL BPI SCORE
manxdep2	byte	%8.0g		CHILD2: ANXIOUS/DEPRESSED BPI: # MISSING ITEMS
bpianxdp2	byte	%20.0g	bpis	CHILD2: ANXIOUS/DEPRESSED BPI SUBSCALE SCORE
mheadst2	byte	%8.0g		CHILD2: HEADSTRONG BPI: # MISSING ITEMS
bpihead2	byte	%20.0g	bpis	CHILD2: HEADSTRONG BPI SUBSCALE SCORE

mantisoc2	byte	%8.0g		CHILD2: ANTISOCIAL BPI : # MISSING ITEMS
bpianti2	byte	%20.0g	bpis	CHILD2: ANTISOCIAL BPI SUBSCALE SCORE
mhyper2	byte	%8.0g		CHILD2: HYPER BPI: # MISSING ITEMS
bpihyper2	byte	%20.0g	bpis	CHILD2: HYPER BPI SUBSCALE SCORE
mdep2	byte	%8.0g		CHILD2: DEPENDENT BPI: # MISSING ITEMS
bpidep2	byte	%20.0g	bpis	CHILD2: DEPENDENT BPI SUBSCALE SCORE
mpeerpr2	byte	%8.0g		CHILD2: PEER PRESSURE BPI: # MISSING ITEMS
bpipeer2	byte	%20.0g	bpis	CHILD2: PEER PRESSURE BPI SUBSCALE SCORE
mintern2	byte	%8.0g		CHILD2: INTERNALIZING BPI: # MISSING ITEMS
bpiint2	byte	%20.0g	bpis	CHILD2: INTERNALIZING BPI SUBSCALE SCORE
mextern2	byte	%8.0g		CHILD2: EXTERNALIZING BPI: # MISSING ITEMS
bpiext2	byte	%20.0g	bpis	CHILD2: EXTERNALIZING BPI SUBSCALE SCORE
child_wgt2	float	%9.0g		Weight for child 2 in Child module: based on adlt_wgt_s of mother
cb1_3	byte	%10.0g	t8f	Child 3: Does Dad Live w/ Resp Aug 2005
cb1_dadid_3	byte	%8.0g		CHILD 3: ROST_ID OF FATHER IF IN PRE-K HOUSEHOLD
cb2_3	byte	%25.0g	t45f	Child 3: Where Dad Lives Now
cb3_3	byte	%32.0g	t46f	Child 3: Where Dad Lives Same Place Now
cc0_3	byte	%10.0g	t8f	CAPI CHECK: CHILD 3 ON PRE-K ROSTER
cc0a_3	byte	%45.0g	cc0af	Child 3: Currently Live
cc_wherenow_3	byte	%30.0g	wherenow	child 3 : where is now
cc0a_stater_3	byte	%33.0g	stcat	RECODED: child current addr - state
cc0a_ctryr_3	byte	%32.0g	regcat	RECODED: child current addr - country
cc0a_kdistg3	byte	%19.0g	c19kdist	Distance group: btwn cc0a location and Katrina residence, child 3
cc0a_rdistg3	byte	%20.0g	c19rdist	Distance group: btwn cc0a location and respondent residence, child 3
cc0a_qualflg_3	byte	%30.0g	qualflag	CC0A LOCATION GEOCODE QUALITY FLAG, CHILD 3
cc0b_s1_3	byte	%55.0g	t14f	Child 3: Who Else Currently Live: 1st mentioned
cc0b_s2_3	byte	%55.0g	t14f	Child 3: Who Else Currently Live: 2nd mentioned
cc0b_s3_3	byte	%55.0g	t14f	Child 3: Who Else Currently Live: 3rd mentioned
cc0c_3	byte	%54.0g	t47f	Child 3: Live Same Addr 1 Yr Ago
cc0d_3	byte	%45.0g	cc0af	Child 3: Addr 1 Yr Ago

cc_where1yrago_3	byte	%30.0g	wherenow	Child 3: where was 1 year ago
cc0d_stater_3	byte	%33.0g	stcat	RECODED: child addr 1 yr ago - state
cc0d_ctryr_3	byte	%32.0g	regcat	RECODED: child addr 1 yr ago - country
cc0d_kdistg3	byte	%20.0g	c22kdist	Distance group: btwn cc0d location and Katrina residence, child 3
cc0d_rdistg3	byte	%19.0g	c22rdist	Distance group: btwn cc0d location and respondent residence, child 3
cc0d_qualflg_3	byte	%30.0g	qualflag	CC0D LOCATION GEOCODE QUALITY FLAG, CHILD 3
cc0er_3	byte	%33.0g	stcat	RECODED: state of birth - child
cc0fr_3	byte	%32.0g	regcat	RECODED: country of birth - child
cc0g_3	byte	%62.0g	t18f	Child 3: Race / Ethnic Origin
cc0h_3	byte	%61.0g	t24f	Child 3: Marital Status
cc0i_3	byte	%10.0g	tnum	Child 3: Number of Children
cc0j_3	byte	%24.0g	t25f	CAPI CHECK: CHILD 3: CHK ON # OF CHILDREN OF CHILD
cc0k_3	byte	%10.0g	tnum	Child 3: 1st Child of Child: Age
cc0kagel1yr_3	byte	%10.0g	tnum	Child 3: 1st Child of Child: Age in Months
cc0k1_3	byte	%10.0g	t5f	Child 3: 1st Child of Child: Gender
cc0l_3	byte	%23.0g	t48f	Child 3: 1st Child of Child: Who Living With
cc0lstater_3	byte	%33.0g	stcat	RECODED: child state august 2005
cc0lctryr_3	byte	%32.0g	regcat	RECODED: child country august 2005
cc1_3	byte	%80.0g	t19f	Child 3: Highest Education
cc2_3	byte	%57.0g	t27f	Child 3: Currently In School
cc3_3	byte	%59.0g	t28f	Child 3: Why Not in School
cc4_3	byte	%10.0g	t8f	Child 3: Ever Repeat a Grade
cc5_s1_3	byte	%15.0g	t29f	Child 3: Which Grade Repeated: 1st mentioned
cc6_3	byte	%10.0g	t8f	Child 3: Ever Suspended or Expelled
cc7_3	byte	%18.0g	t30f	Child 3: Suspended/Expelled More Than Once
cc8_3	byte	%10.0g	tnum	Child 3: How Old When Last Suspended/Expelled
cc9_3	byte	%21.0g	t31f	Child 3: Check Child in School
cc10_s1_3	byte	%53.0g	t21f	Child 3: Current Work Status: 1st mentioned
cc11_s1_3	byte	%89.0g	t35f	Child 3: Health Insurance: 1st mentioned
cc11_s2_3	byte	%89.0g	t35f	Child 3: Health Insurance: 2nd mentioned
cc14_3	byte	%13.0g	t36f	Child 3: Health in General
cd1_3	byte	%10.0g	t8f	Child 3: Ever Have Asthma
cd2_3	byte	%10.0g	tnum	Child 3: Age Diagnosed Asthma
cd2a_3	byte	%10.0g	t49f	Child 3: Months or Years
cd3_3	byte	%10.0g	t8f	Child 3: Taking Asthma Meds
cd4_3	byte	%40.0g	t50f	Child 3: Wheezing Attack

cd6_3	byte	%10.0g	tnum	Child 3: Hospital Visits Asthma
cd7_3	byte	%10.0g	tnum	Child 3: Doctor Visits Asthma
cd9_3	byte	%10.0g	t8f	Child 3: Ever Have Diabetes
cd10_3	byte	%10.0g	t8f	Child 3: Ever Have Ear Infection
cd11_3	byte	%10.0g	t8f	Child 3: Ever Have Emotional Disturbance
cd12_3	byte	%10.0g	t8f	Child 3: Ever Have Developmental Problems
cd13_3	byte	%10.0g	t8f	Child 3: Ever Have ADD
cd14_3	byte	%10.0g	tnum	Child 3: Doctor Visits Illness
cd15_3	byte	%10.0g	tnum	Child 3: Doctor Visits Injury
cd16mo_3	byte	%10.0g	t51f	Child 3: Last Saw Dr - Month
cd16yr_3	int	%10.0g	tnum	Child 3: Last Saw Dr - Year
cd17_3	byte	%10.0g	t8f	Child 3: Doctor Visits Emotional Problems
cd18mo_3	byte	%10.0g	t51f	Child 3: Last Saw Psych - Month
cd18yr_3	int	%10.0g	tnum	Child 3: Last Saw Psych - Year
ce1_3	byte	%43.0g	tce1f	CAPI CHECK: CHILD 3 AGE 3+ CHECK
ce1a_3	byte	%18.0g	t52f	Child 3: Sudden Mood Swings
ce1b_3	byte	%18.0g	t52f	Child 3: Feels No Love
ce1c_3	byte	%18.0g	t52f	Child 3: High Strung
ce1d_3	byte	%18.0g	t52f	Child 3: Cheats or Tells Lies
ce1e_3	byte	%18.0g	t52f	Child 3: Fearful
ce1f_3	byte	%18.0g	t52f	Child 3: Argues Too Much
ce1g_3	byte	%18.0g	t52f	Child 3: Difficulty Concentrating
ce1h_3	byte	%18.0g	t52f	Child 3: Easily Confused
ce1i_3	byte	%18.0g	t52f	Child 3: Mean to Others
ce1j_3	byte	%18.0g	t52f	Child 3: Disobedient
ce1k_3	byte	%18.0g	t52f	Child 3: Feels No Regret
ce1l_3	byte	%18.0g	t52f	Child 3: Trouble Getting Along
ce1m_3	byte	%18.0g	t52f	Child 3: Impulsive
ce1n_3	byte	%18.0g	t52f	Child 3: Feels Worthless
ce1o_3	byte	%18.0g	t52f	Child 3: Not Liked
ce1p_3	byte	%18.0g	t52f	Child 3: Has Obsessions
ce1q_3	byte	%18.0g	t52f	Child 3: Restless
ce1r_3	byte	%18.0g	t52f	Child 3: Stubborn
ce1s_3	byte	%18.0g	t52f	Child 3: Strong Tempered
ce1t_3	byte	%18.0g	t52f	Child 3: Unhappy
ce1u_3	byte	%18.0g	t52f	Child 3: Withdrawn
ce1v_3	byte	%18.0g	t52f	Child 3: Destructive
ce1w_3	byte	%18.0g	t52f	Child 3: Clings to Adults
ce1x_3	byte	%18.0g	t52f	Child 3: Cries Too Much
ce1y_3	byte	%18.0g	t52f	Child 3: Demands Attention
ce1z_3	byte	%18.0g	t52f	Child 3: Dependent
ce1aa_3	byte	%18.0g	t52f	Child 3: Paranoid
ce1bb_3	byte	%18.0g	t52f	Child 3: Hangs Around Trouble
ce1cc_3	byte	%18.0g	t52f	Child 3: Secretive
ce1dd_3	byte	%18.0g	t52f	Child 3: Worries Too Much
ce1ee1_3	byte	%49.0g	tce1eef	CAPI CHECK: CHILD 3 IN SCHOOL CHECK
ce1ee_3	byte	%18.0g	t52f	Child 3: Disobedient at School
ce1ff_3	byte	%18.0g	t52f	Child 3: Trouble w/ Teachers
mbpitot3	byte	%8.0g		CHILD3: TOTAL BPI: # MISSING ITEMS
bpitot3	byte	%20.0g	bpis	CHILD3: TOTAL BPI SCORE
manxdep3	byte	%8.0g		CHILD3: ANXIOUS/DEPRESSED BPI: # MISSING ITEMS

bpianxdp3	byte	%20.0g	bpis	CHILD3: ANXIOUS/DEPRESSED BPI SUBSCALE SCORE
mheadst3	byte	%8.0g		CHILD3: HEADSTRONG BPI: # MISSING ITEMS
bpihead3	byte	%20.0g	bpis	CHILD3: HEADSTRONG BPI SUBSCALE SCORE
mantisoc3	byte	%8.0g		CHILD3: ANTISOCIAL BPI : # MISSING ITEMS
bpianti3	byte	%20.0g	bpis	CHILD3: ANTISOCIAL BPI SUBSCALE SCORE
mhyper3	byte	%8.0g		CHILD3: HYPER BPI: # MISSING ITEMS
bpihyper3	byte	%20.0g	bpis	CHILD3: HYPER BPI SUBSCALE SCORE
mdep3	byte	%8.0g		CHILD3: DEPENDENT BPI: # MISSING ITEMS
bpidep3	byte	%20.0g	bpis	CHILD3: DEPENDENT BPI SUBSCALE SCORE
mpeerpr3	byte	%8.0g		CHILD3: PEER PRESSURE BPI: # MISSING ITEMS
bpipeer3	byte	%20.0g	bpis	CHILD3: PEER PRESSURE BPI SUBSCALE SCORE
mintern3	byte	%8.0g		CHILD3: INTERNALIZING BPI: # MISSING ITEMS
bpiint3	byte	%20.0g	bpis	CHILD3: INTERNALIZING BPI SUBSCALE SCORE
mextern3	byte	%8.0g		CHILD3: EXTERNALIZING BPI: # MISSING ITEMS
bpiext3	byte	%20.0g	bpis	CHILD3: EXTERNALIZING BPI SUBSCALE SCORE
child_wgt3	float	%9.0g		Weight for child 3 in Child module: based on adlt_wgt_s of mother
d1	byte	%10.0g	t8f	Unsure About Safety Family/Friends
d2	byte	%10.0g	t8f	Present at Katrina
d3	byte	%10.0g	t8f	Physically Injured
d4	byte	%10.0g	t53f	Injuries Major or Minor
d5	byte	%10.0g	t8f	Anyone Physically Injured
d6_s_1	byte	%16.0g	t54f	Injuries Major or Minor: 1st one mentioned
d6_s_2	byte	%16.0g	t54f	Injuries Major or Minor: 2nd one mentioned
d7	byte	%34.0g	t55f	Anyone Else Injured / Killed
d15	byte	%14.0g	t56f	Financial Difficulties
d16	byte	%53.0g	t57f	Extent Home Damage
d17	byte	%31.0g	t58f	Damage Property / Possessions
d18r	long	%12.0g	tnum	Recoded D18: Damage Amount, capped at $400K
d18a	byte	%21.0g	t59f	Household Losses: More or Less Than $25K
d18b	byte	%21.0g	t60f	Household Losses: More or Less Than $10K
d18c	byte	%21.0g	t61f	Household Losses: More or Less Than $50K
d18d	byte	%22.0g	t62f	Household Losses: More or Less Than $100K
d19	byte	%34.0g	t63f	Insurance Situation

d17_imp	byte	%31.0g	t58f	damage property / possessions w/ missings imputed
d18_impr	long	%12.0g	tnum	Recoded D18_IMP: Damage Amount imputed, capped at $400K
d17_impflag	byte	%36.0g	imp_lab	Imputation flag - d17
d18_impflag	byte	%36.0g	imp_lab	Imputation flag - d18
f1a	byte	%10.0g	t8f	High Blood Pressure
f1a1	byte	%10.0g	tnum	How Old - High Blood Pressure
f1b	byte	%10.0g	t8f	Diabetes
f1b1	byte	%10.0g	tnum	How Old - Diabetes
f1d	byte	%10.0g	t8f	Bronchitis / Emphysema
f1d1	byte	%10.0g	tnum	How Old - Bronchitis / Emphysema
f1g	byte	%10.0g	t8f	Other Heart Problems
f1g1	byte	%10.0g	tnum	How Old - Other Heart Problems
f1h	byte	%10.0g	t8f	Emotional Problems
f1h1	byte	%10.0g	tnum	How Old - Emotional Problems
f1i	byte	%10.0g	t8f	Arthritis
f1i1	byte	%10.0g	tnum	How Old - Arthritis
f1j	byte	%10.0g	t8f	Asthma
f1j1	byte	%10.0g	tnum	How Old - Asthma
f1n	byte	%10.0g	t8f	Depression
f1n1	byte	%10.0g	tnum	How Old - Depression
f1o	byte	%10.0g	t8f	Major Health Problem
f1ospecr	str50	%50s		REVISED F1OSPEC TEXT
f1o_code	byte	%86.0g	f1o	Numeric codes for health problem in question f1o
f1o1	byte	%10.0g	tnum	How Old - Major Health Problem
f2r	int	%10.0g	tnum	Recoded F2: Weight in pounds, capped at 1st/99th pctile for gender
f3r_f	byte	%10.0g	tnum	Recoded F3_F: Height, feet portion, capped at 1st/99th pctile for gender
f3r_i	byte	%10.0g	tnum	Recoded F3_F: Height, inches portion, capped at 1st/99th pctile for gender
ht_inchesr	byte	%10.0g	tnum	Recoded: Height in total inches, capped at 1st/99th pctile for gender
h1a	byte	%24.0g	t64f	Feel So Sad Nothing Cheer Up
h1b	byte	%24.0g	t64f	Feel Nervous
h1c	byte	%24.0g	t64f	Feel Restless or Fidgety
h1d	byte	%24.0g	t64f	Feel Hopeless
h1e	byte	%24.0g	t64f	Feel Worthless
h1f	byte	%24.0g	t64f	Feel Everything Was an Effort
k6_score	byte	%26.0g	scores	K6 MENTAL ILLNESS SCALE: 0-24
n_k6qx	byte	%8.0g		K6: NUMBER OF H1A-H1F QX ANSWERED
k6	byte	%26.0g	k6f	K6 non-specific psychological distress
k6r_spd	byte	%26.0g	yesno	K6 serious psychological distress
k6r_any	byte	%26.0g	yesno	K6 any psychological distress
l1	byte	%16.0g	t65f	Disturbing Memories/Thoughts/Images
l2	byte	%16.0g	t65f	Disturbing Dreams
l3	byte	%16.0g	t65f	Acting/Feeling Happening Again
l4	byte	%16.0g	t65f	Very Upset When Reminded
l5	byte	%16.0g	t65f	Physical Reactions When Reminded

l6	byte	%16.0g	t65f	Avoid Thinking/Talking/Feeling
l7	byte	%16.0g	t65f	Avoid Activities/Situations
l8	byte	%16.0g	t65f	Trouble Remembering Important Parts
l9	byte	%16.0g	t65f	Loss of Interest in Activities
l10	byte	%16.0g	t65f	Feel Distant or Cut Off
l11	byte	%16.0g	t65f	Feel Emotionally Numb
l12	byte	%16.0g	t65f	Future Cut Short
l13	byte	%16.0g	t65f	Trouble Falling/Staying Asleep
l14	byte	%16.0g	t65f	Feeling Irritable/Angry Outbursts
l15	byte	%16.0g	t65f	Difficulty Concentrating
l16	byte	%16.0g	t65f	Super Alert/Watchful/On Guard
l17	byte	%16.0g	t65f	Feeling Jumpy/Easily Startled
l18	byte	%24.0g	t66f	Difficulty w/ PTSD Problems
n_ptsdqx	byte	%8.0g		PTSD: Number of L1-L17 QX answered
pcl_total	byte	%26.0g	scores	PTSD Checklist: total score summing L1-L17 answers
ptsd_diag	byte	%26.0g	yesno	Diagnosis of Post-Traumatic Stress Disorder: DSM-IV diagnostic rule
g1	byte	%27.0g	t67f	Little Interest or Pleasure
g2	byte	%27.0g	t67f	Feeling Down/Depressed/Hopeless
g3	byte	%27.0g	t67f	Trouble Sleeping/Sleeping Too Much
g4	byte	%27.0g	t67f	Feel Tired/Have Little Energy
g5	byte	%27.0g	t67f	Poor Appetite/Overeating
g6	byte	%27.0g	t67f	Feel Bad/Are a Failure
g7	byte	%27.0g	t67f	Trouble Concentrating
g8	byte	%27.0g	t67f	Moving Slowly/Being Restless
g9	byte	%27.0g	t67f	Thoughts of Being Dead/Hurting Self
g10	byte	%24.0g	t66f	Difficulty w/ Depression Problems
phq9_depressed	byte	%26.0g	yesno	R likely depressed based on PHQ9 responses
phq9_score	byte	%26.0g	scores	PHQ9 Depression Severity Score (sum of recoded g1-g9)
phq9_score_cat	byte	%38.0g	phqscores	PHQ9 Severity Score Category
n_phq9qx	byte	%8.0g		PHQ9: NUMBER OF G1-G9 QX ANSWERED
j1	byte	%16.0g	t68f	Unable to Control Things
j2	byte	%16.0g	t68f	Confident About Handling Problems
j3	byte	%16.0g	t68f	Feel Things Going Your Way
j4	byte	%16.0g	t68f	Unable to Overcome Difficulties
n_pssqx	byte	%8.0g		Number of answered questions in Perceived Stress Scale J1-J4
pss_4	byte	%26.0g	scores	Perceived Stress Scale 4 item summary score
m1r	double	%12.0g	tnum	Recoded M1: Current household income, capped at $300K
m1a	byte	%21.0g	t69f	TOTAL HH INCOME MORE OR LESS THAN $35K
m1b	byte	%21.0g	t70f	TOTAL HH INCOME MORE OR LESS THAN $17K
m1c	byte	%21.0g	t71f	TOTAL HH INCOME MORE OR LESS THAN $70K
m1d	byte	%22.0g	t72f	TOTAL HH INCOME MORE OR LESS THAN $140K

m2r	long	%12.0g	tnum	Recoded M2: Katrina household income, capped at $300K
m2a	byte	%21.0g	t69f	TOTAL PRE-K HH INCOME MORE OR LESS THAN $35K
m2b	byte	%21.0g	t70f	TOTAL PRE-K HH INCOME MORE OR LESS THAN $17K
m2c	byte	%21.0g	t71f	TOTAL PRE-K HH INCOME MORE OR LESS THAN $70K
m2d	byte	%22.0g	t72f	TOTAL PRE-K HH INCOME MORE OR LESS THAN $140K
m1_impr	long	%12.0g	tnum	Recoded M1_IMP: Current household income imputed, capped at $200K
m1_impflag	byte	%36.0g	imp_lab	Imputation flag - m1
m2_impr	long	%12.0g	tnum	Recoded M2_IMP: Katrina household income imputed, capped at $170K
m2_impflag	byte	%36.0g	imp_lab	Imputation flag - m2
n_intro	byte	%12.0g	t9f	Sec N Intro
nohhr	byte	%8.0g		NO HHLD RESPONDENT INTERVIEWED, ONLY ADULT RESPONDENT
ar_id	byte	%8.0g		HHROST ID OF ADULT RESPONDENT
arpnum	byte	%10.0g	tnum	Adult Resp Person Number from Screener
arage	byte	%10.0g	tnum	Adult Resp Age
argender	byte	%10.0g	t5f	Adult Resp Gender
arrel	byte	%23.0g	t6f	Adult Resp Relationship to Screener Resp
arstater	byte	%33.0g	stcat	RECODED: adult respondent state of residence
arphone1type	byte	%16.0g	t7f	Adult Resp Phone 1 Type
arphone2type	byte	%16.0g	t7f	Adult Resp Phone 2 Type
hh_id	byte	%8.0g		HHROST ID OF HOUSEHOLD RESPONDENT
hhrpnum	byte	%10.0g	tnum	Household Resp Person Number from Screener
hhrage	byte	%10.0g	tnum	Household Resp Age
hhrgender	byte	%10.0g	t5f	Household Resp Gender
hhrrel	byte	%23.0g	t6f	Household Resp Relationship to Screener Resp
hhrstater	byte	%33.0g	stcat	RECODED: household respondent state of residence
hhrphone1type	byte	%16.0g	t7f	Household Resp Phone 1 Type
hhrphone2type	byte	%16.0g	t7f	Household Resp Phone 2 Type
ar_kdistg	byte	%21.0g	scrkdist	Distance group: btwn AR residence and Katrina address
hhr_kdistg	byte	%21.0g	scrkdist	Distance group: btwn HHR residence and Katrina address
ar_hhr_distg	byte	%20.0g	arhhrdist	Distance group: btwn AR residence and HHR residence
arqualflg	byte	%30.0g	qualflag	ar location geocode match quality
b4_qualflg	byte	%30.0g	qualflag	B4 LOCATION GEOCODE QUALITY FLAG
hhrqualflg	byte	%30.0g	qualflag	hhr location geocode match quality
katrina_qualflg	byte	%30.0g	qualflag	PRE-KATRINA LOCATION GEOCODE QUALITY FLAG
rinformadult	byte	%10.0g	t8f	Screener Respondent is the Adult Respondent
rinformhh	byte	%10.0g	t8f	Screener Respondent is the Household Respondent

```
--------------------------------------------------------------------------------
               Dataset:  resp_iw_pubfin
                 Label:  DNORS Resp Interview: Public use: August 2015
  Number of variables:  848
Number of observations:  1,761
                  Size:  2,296,344 bytes ignoring labels, etc.

--------------------------------------------------------------------------------
sampleid                                                              PrimaryKey
--------------------------------------------------------------------------------
                  type:  string (str10)
         unique values:  1761                     missing "":  0/1761
              examples:  "1127008911"
                         "1156014411"
                         "1186004712"
                         "1220005313"
--------------------------------------------------------------------------------
hhid                                                  HOUSEHOLD ID -- 8 DIGITS
--------------------------------------------------------------------------------
                  type:  string (str8)
         unique values:  1380                     missing "":  0/1761
              examples:  "11270089"
                         "11560144"
                         "11860047"
                         "12200053"
--------------------------------------------------------------------------------
rost_id                                            Roster line number of person
--------------------------------------------------------------------------------
                  type:  numeric (byte)
                 range:  [1,8]                        units:  1
         unique values:  8                        missing .:  0/1761
            tabulation:  Freq.  Value
                         1378  1
                          263  2
                           82  3
                           23  4
                            6  5
                            4  6
                            3  7
                            2  8
--------------------------------------------------------------------------------
hh_resp                              Person is the Selected Household Respondent
--------------------------------------------------------------------------------
                  type:  numeric (byte)
                 label:  yesno
                 range:  [0,1]                        units:  1
         unique values:  2                        missing .:  0/1761
            tabulation:  Freq.   Numeric  Label
                          436         0  0. no
                         1325         1  1. yes
--------------------------------------------------------------------------------
adult_resp                            Person is the Selected Adult Respondent
--------------------------------------------------------------------------------
                  type:  numeric (byte)
                 label:  yesno
                 range:  [0,1]                        units:  1
         unique values:  2                        missing .:  0/1761
```

```
            tabulation:  Freq.   Numeric  Label
                           561         0  0. no
                          1200         1  1. yes
------------------------------------------------------------------------------
totalmins                                                       Total Minutes
------------------------------------------------------------------------------
                  type:  numeric (double)
                 label:  tnum, but 1236 nonmissing values are not labeled
                 range:  [17.78,174.48]               units:  .01
         unique values:  1236                     missing .:  8/1761
              examples:  30.6
                         35.92
                         41.42
                         49.57
------------------------------------------------------------------------------
iwstartdate                                  Interview Start Date: SAS date
------------------------------------------------------------------------------
                  type:  numeric daily date (long)
                 label:  mmddyy, but label does not exist
                 range:  [18078,18416]                units:  1
       or equivalently:  [30jun2009,03jun2010]        units:  days
         unique values:  310                      missing .:  0/1761
              examples:  18144
                         18209
                         18274
                         18331
------------------------------------------------------------------------------
rec_consent                                                 Recorded IW Consent
------------------------------------------------------------------------------
                  type:  numeric (byte)
                 label:  t0f
                 range:  [1,1]                        units:  1
         unique values:  1                        missing .:  18/1761
            tabulation:  Freq.   Numeric  Label
                          1743         1  1. Agrees to have interview
                                          recorded
                            18         .
------------------------------------------------------------------------------
iwcomplete                                           Main Interview Complete
------------------------------------------------------------------------------
                  type:  numeric (byte)
                 label:  t1f
                 range:  [1,5]                        units:  1
         unique values:  4                        missing .:  0/1761
            tabulation:  Freq.   Numeric  Label
                          1751         1  1. Interview complete
                             6         3  3. Partial complete--finished at
                                          least Section C
                             2         4  4. Partial complete--broke off
                                          in Section C
                             2         5  5. Partial complete--no Section
                                          C
------------------------------------------------------------------------------
iwenddate                                      Interview End Date: SAS date
------------------------------------------------------------------------------
                  type:  numeric daily date (long)
                 label:  mmddyy, but label does not exist
```

```
                range:  [18078,18416]                units:  1
       or equivalently:  [30jun2009,03jun2010]       units:  days
         unique values:  308                      missing .:  8/1761
              examples:  18148
                         18212
                         18278
                         18335
-------------------------------------------------------------------------------
iwtype                                                                 IW Type
-------------------------------------------------------------------------------
                 type:  numeric (byte)
                label:  t3f
                range:  [1,3]                        units:  1
         unique values:  3                        missing .:  0/1761
            tabulation:  Freq.   Numeric  Label
                           415         1  1. Adult
                           561         2  2. HH
                           785         3  3. HHA
-------------------------------------------------------------------------------
dnors_segment                                                 dnors segment ID
-------------------------------------------------------------------------------
                 type:  numeric (int)
                range:  [101,250]                    units:  1
         unique values:  149                      missing .:  0/1761
                 mean:   173.088
            std. dev:   44.1838
          percentiles:        10%       25%       50%       75%       90%
                              115       134       171       211       237
-------------------------------------------------------------------------------
hu_wgt_s                Household nonresponse post-stratified normalized weight
-------------------------------------------------------------------------------
                 type:  numeric (float)
                range:  [.19197752,7.2805047]        units:  1.000e-08
         unique values:  381                      missing .:  0/1761
                 mean:   .943138
            std. dev:   .836359
          percentiles:        10%       25%       50%       75%       90%
                           .408347   .499354   .689173   .981543   1.66244
-------------------------------------------------------------------------------
adlt_wgt_s                              Random Adult Respondent nonresponse
                                        post-stratified normalized weight
-------------------------------------------------------------------------------
                 type:  numeric (float)
                range:  [.13388762,7.1287236]        units:  1.000e-08
         unique values:  797                      missing .:  561/1761
                 mean:         1
            std. dev:   .793089
          percentiles:        10%       25%       50%       75%       90%
                            .3685   .498767   .747451   1.23866   1.93417
-------------------------------------------------------------------------------
par_wgt_s                               Pooled adult respondent nonresponse
                                        post-stratified normalized weight
-------------------------------------------------------------------------------
                 type:  numeric (float)
                range:  [.1091383,10.261092]         units:  1.000e-09
         unique values:  1191                     missing .:  0/1761
                 mean:         1
```

```
            std. dev:   .949231
         percentiles:        10%       25%       50%       75%       90%
                          .316526   .449374   .689898   1.18298    2.0821
-------------------------------------------------------------------------------
a0                                                              Introduction
-------------------------------------------------------------------------------
                 type:  numeric (byte)
                label:  t9f
                range:  [1,1]                        units:  1
        unique values:  1                        missing .:  0/1761
           tabulation:  Freq.   Numeric  Label
                         1761         1  1. Continue
-------------------------------------------------------------------------------
a1                                                    At Least 18yrs of Age
-------------------------------------------------------------------------------
                 type:  numeric (byte)
                label:  t8f
                range:  [1,1]                        units:  1
        unique values:  1                        missing .:  0/1761
           tabulation:  Freq.   Numeric  Label
                         1761         1  1. Yes
-------------------------------------------------------------------------------
a2                                                      Recording Consent
-------------------------------------------------------------------------------
                 type:  numeric (byte)
                label:  t0f
                range:  [1,5]                        units:  1
        unique values:  2                        missing .:  0/1761
           tabulation:  Freq.   Numeric  Label
                         1743         1  1. Agrees to have interview
                                         recorded
                           18         5  5. Does not agree to have
                                         interview recorded
-------------------------------------------------------------------------------
a3                                                 Verify Aug 2005 Address
-------------------------------------------------------------------------------
                 type:  numeric (byte)
                label:  t8f
                range:  [1,1]                        units:  1
        unique values:  1                        missing .:  0/1761
           tabulation:  Freq.   Numeric  Label
                         1761         1  1. Yes
-------------------------------------------------------------------------------
b1                                                 Aug 2005 Dwelling Type
-------------------------------------------------------------------------------
                 type:  numeric (byte)
                label:  t12f
                range:  [1,6]                        units:  1
        unique values:  6                        missing .:  0/1761
           tabulation:  Freq.   Numeric  Label
                         1246         1  1. One-family house
                          270         2  2. Two-family house or duplex
                          181         3  3. Apartment or project
                            2         4  4. Mobile home
                           34         5  5. Row house or Townhouse
                           28         6  6. Other - specify
-------------------------------------------------------------------------------
```

```
b2                                                        Aug 2005: Own or Rent
-------------------------------------------------------------------------------
                  type:  numeric (byte)
                 label:  t13f
                 range:  [1,3]                        units:  1
           unique values:  3                       missing .:  0/1761
         unique mv codes:  2                       missing .*:  4/1761
              tabulation:  Freq.   Numeric  Label
                           1261         1  1. Any family member owned or
                                           was buying (fully or jointly)
                            478         2  2. Family paid rent
                             18         3  3. Family neither owned nor paid
                                           rent
                              3        .d  Dont know
                              1        .r  Refusal
-------------------------------------------------------------------------------
b3                                          Living at Same Address as Aug 2005
-------------------------------------------------------------------------------
                  type:  numeric (byte)
                 label:  t8f
                 range:  [1,5]                        units:  1
           unique values:  2                       missing .:  0/1761
         unique mv codes:  1                       missing .*:  1/1761
              tabulation:  Freq.   Numeric  Label
                           1045         1  1. Yes
                            715         5  5. No
                              1        .d  Dont know
-------------------------------------------------------------------------------
b4_stater                                        RECODED:  current addr: state
-------------------------------------------------------------------------------
                  type:  numeric (byte)
                 label:  stcat
                 range:  [0,10]                       units:  1
           unique values:  11                      missing .:  1011/1761
         unique mv codes:  2                       missing .*:  1/1761
              tabulation:  Freq.   Numeric  Label
                            110         0  0. TEXAS
                            471         1  1. LOUISIANA
                              5         2  2. US_DIV_1
                              3         3  3. US_DIV_2
                              8         4  4. US_DIV_3
                              5         5  5. US_DIV_4
                             64         6  6. US_DIV_5
                             53         7  7. US_DIV_6
                             10         8  8. US_DIV_7
                              6         9  9. US_DIV_8
                             14        10  10. US_DIV_9
                           1011         .
                              1        .d  Don't know
-------------------------------------------------------------------------------
b4_countryr                                    RECODED:  current addr: country
-------------------------------------------------------------------------------
                  type:  numeric (byte)
                 label:  regcat
                 range:  [1,1]                        units:  1
           unique values:  1                       missing .:  1011/1761
              tabulation:  Freq.   Numeric  Label
```

```
                          750         1  1. USA
                         1011         .
-------------------------------------------------------------------------------
b4_kdistg                Distance group: btwn b4 location and Katrina residence
-------------------------------------------------------------------------------
                  type:  numeric (byte)
                 label:  b4kdist
                 range:  [0,4]                        units:  1
           unique values:  5                    missing .:  1016/1761
              tabulation:  Freq.   Numeric  Label
                             35         0  0. 0 mi
                            172         1  1. .001<= <=3.97 mi
                            181         2  2. 3.97< <=47.20 mi
                            180         3  3. 47.20< <=376.2 mi
                            177         4  4. > 376.2 mi
                           1016         .
-------------------------------------------------------------------------------
b5                                    How Many Living There at Current Address
-------------------------------------------------------------------------------
                  type:  numeric (byte)
                 label:  tnum, but 10 nonmissing values are not labeled
                 range:  [1,12]                       units:  1
           unique values:  10                   missing .:  0/1761
         unique mv codes:  1                    missing .*:  1/1761
              tabulation:  Freq.   Numeric  Label
                            397         1
                            655         2
                            298         3
                            213         4
                            135         5
                             39         6
                             11         7
                              4         8
                              5         9
                              3        12
                              1        .r  Refusal
-------------------------------------------------------------------------------
b6_s1                                 Lives w/now, not in Aug 2005: 1st mentioned
-------------------------------------------------------------------------------
                  type:  numeric (byte)
                 label:  t14f
                 range:  [1,9]                        units:  1
           unique values:  9                    missing .:  0/1761
         unique mv codes:  1                    missing .*:  3/1761
              tabulation:  Freq.   Numeric  Label
                           1302         1  1. Nobody else
                            189         2  2. Child(ren)
                             40         3  3. Parent(s)
                              7         4  4. Grandparent(s)
                             33         5  5. Brother or sister
                             76         6  6. Other relative(s)
                             66         7  7. Husband or wife or partner
                                           (boyfriend / girlfriend)
                             18         8  8. Friend(s)
                             27         9  9. Other non-relative(s)
                              3        .r  Refusal
-------------------------------------------------------------------------------
```

```
b6_s2                              Lives w/now, not in Aug 2005: 2nd mentioned
-------------------------------------------------------------------------------
                  type:  numeric (byte)
                 label:  t14f
                 range:  [2,9]                        units:  1
         unique values:  8                        missing .:  1679/1761
            tabulation:  Freq.   Numeric  Label
                            13         2  2. Child(ren)
                             2         3  3. Parent(s)
                             2         4  4. Grandparent(s)
                             5         5  5. Brother or sister
                            25         6  6. Other relative(s)
                            18         7  7. Husband or wife or partner
                                          (boyfriend / girlfriend)
                             6         8  8. Friend(s)
                            11         9  9. Other non-relative(s)
                          1679         .
-------------------------------------------------------------------------------
b6_s3                              Lives w/now, not in Aug 2005: 3rd mentioned
-------------------------------------------------------------------------------
                  type:  numeric (byte)
                 label:  t14f
                 range:  [2,9]                        units:  1
         unique values:  4                        missing .:  1749/1761
            tabulation:  Freq.   Numeric  Label
                             1         2  2. Child(ren)
                             5         6  6. Other relative(s)
                             1         7  7. Husband or wife or partner
                                          (boyfriend / girlfriend)
                             5         9  9. Other non-relative(s)
                          1749         .
-------------------------------------------------------------------------------
c1                            CAPI CHECK: RESPONDENT IS ALSO SCREENER RESPONDENT
-------------------------------------------------------------------------------
                  type:  numeric (byte)
                 label:  t8f
                 range:  [1,5]                        units:  1
         unique values:  2                        missing .:  0/1761
            tabulation:  Freq.   Numeric  Label
                          1260         1  1. Yes
                           501         5  5. No
-------------------------------------------------------------------------------
c2                                      Is list of people in screener correct?
-------------------------------------------------------------------------------
                  type:  numeric (byte)
                 label:  t15f
                 range:  [1,5]                        units:  1
         unique values:  2                        missing .:  596/1761
            tabulation:  Freq.   Numeric  Label
                          1125         1  1. Yes, the information in the
                                          table is accurate
                            40         5  5. No, the information in the
                                          table needs to be corrected
                           596         .
-------------------------------------------------------------------------------
personnum                                                 Screener: person number
-------------------------------------------------------------------------------
```

```
                  type:  numeric (byte)
                 label:  tnum, but 8 nonmissing values are not labeled
                 range:  [1,8]                        units:  1
         unique values:  8                        missing .:  0/1761
            tabulation:  Freq.   Numeric  Label
                         1260         1
                          361         2
                           93         3
                           30         4
                            8         5
                            4         6
                            3         7
                            2         8
-------------------------------------------------------------------------------
age                                                             Screener: age
-------------------------------------------------------------------------------
                  type:  numeric (byte)
                 label:  tnum, but 77 nonmissing values are not labeled
                 range:  [18,94]                      units:  1
         unique values:  77                       missing .:  0/1761
       unique mv codes:  1                       missing .*:  1/1761
              examples:  38
                         50
                         58
                         67
-------------------------------------------------------------------------------
age18                                                   Screener: age 18+ yrs
-------------------------------------------------------------------------------
                  type:  numeric (byte)
                 label:  t4f
                 range:  [1,1]                        units:  1
         unique values:  1                        missing .:  1760/1761
            tabulation:  Freq.   Numeric  Label
                            1         1  1. Yes
                         1760         .
-------------------------------------------------------------------------------
gender                                                     Screener: gender
-------------------------------------------------------------------------------
                  type:  numeric (byte)
                 label:  t5f
                 range:  [1,5]                        units:  1
         unique values:  2                        missing .:  0/1761
            tabulation:  Freq.   Numeric  Label
                          689         1  1. Male
                         1072         5  5. Female
-------------------------------------------------------------------------------
relscrr                                  Screener: relation to screener resp
-------------------------------------------------------------------------------
                  type:  numeric (byte)
                 label:  t6f
                 range:  [0,28]                       units:  1
         unique values:  23                       missing .:  0/1761
            tabulation:  Freq.   Numeric  Label
                         1260         0  0. Resp
                          130         1  1. Husband
                          106         2  2. Wife
                           19         3  3. Unmarried partner
```

```
                            58          4  4. Biological son
                            56          5  5. Biological daughter
                             4          7  7. Adopted daughter
                             4          8  8. Stepson
                             2          9  9. Stepdaughter
                            11         10  10. Brother
                             8         11  11. Sister
                             8         12  12. Father
                            33         13  13. Mother
                             2         16  16. Son-in-law
                             7         18  18. Grandson
                             5         19  19. Granddaughter
                             1         21  21. Sister-in-law
                             5         22  22. Niece
                             2         23  23. Nephew
                             1         24  24. Uncle
                             6         26  26. Other relative
                            13         27  27. Housemate, boarder
                            20         28  28. Other non-relative
-------------------------------------------------------------------------------
c2personnum                                          Roster: person number
-------------------------------------------------------------------------------
                  type:  numeric (byte)
                 label:  tnum, but 8 nonmissing values are not labeled
                 range:  [1,8]                        units:  1
         unique values:  8                    missing .:  0/1761
            tabulation:  Freq.   Numeric  Label
                         1378         1
                          263         2
                           82         3
                           23         4
                            6         5
                            4         6
                            3         7
                            2         8
-------------------------------------------------------------------------------
c2aage                                                        Roster: age
-------------------------------------------------------------------------------
                  type:  numeric (byte)
                 label:  tnum, but 77 nonmissing values are not labeled
                 range:  [18,94]                      units:  1
         unique values:  77                   missing .:  0/1761
       unique mv codes:  1                   missing .*:  1/1761
              examples:  38
                         50
                         58
                         67
-------------------------------------------------------------------------------
c2aage18                                                Roster: age 18+ yrs
-------------------------------------------------------------------------------
                  type:  numeric (byte)
                 label:  t4f
                 range:  [1,1]                        units:  1
         unique values:  1                    missing .:  1759/1761
            tabulation:  Freq.   Numeric  Label
                            2         1  1. Yes
                         1759         .
```

```
-------------------------------------------------------------------------------
c2agender                                                      Roster: gender
-------------------------------------------------------------------------------
                  type:  numeric (byte)
                 label:  t5f
                 range:  [1,5]                        units:  1
         unique values:  2                        missing .:  0/1761
            tabulation:  Freq.   Numeric  Label
                           689         1  1. Male
                          1072         5  5. Female
-------------------------------------------------------------------------------
c2arel                                        Roster: relation to Roster resp
-------------------------------------------------------------------------------
                  type:  numeric (byte)
                 label:  t6f
                 range:  [0,28]                       units:  1
         unique values:  22                       missing .:  0/1761
       unique mv codes:  1                       missing .*:  1/1761
            tabulation:  Freq.   Numeric  Label
                          1379         0  0. Resp
                            98         1  1. Husband
                            72         2  2. Wife
                            12         3  3. Unmarried partner
                            59         4  4. Biological son
                            48         5  5. Biological daughter
                             3         7  7. Adopted daughter
                             3         8  8. Stepson
                             1         9  9. Stepdaughter
                            11        10  10. Brother
                             5        11  11. Sister
                             4        12  12. Father
                            15        13  13. Mother
                             2        16  16. Son-in-law
                             6        18  18. Grandson
                             4        19  19. Granddaughter
                             3        22  22. Niece
                             2        23  23. Nephew
                             1        24  24. Uncle
                             3        26  26. Other relative
                            11        27  27. Housemate, boarder
                            18        28  28. Other non-relative
                             1        .d  Dont know
-------------------------------------------------------------------------------
rel_ar                          Relationship of person to the Adult respondent
-------------------------------------------------------------------------------
                  type:  numeric (byte)
                 label:  t6f
                 range:  [0,28]                       units:  1
         unique values:  21                       missing .:  0/1761
            tabulation:  Freq.   Numeric  Label
                          1201         0  0. Resp
                            91         1  1. Husband
                           143         2  2. Wife
                            24         3  3. Unmarried partner
                            10         4  4. Biological son
                            24         5  5. Biological daughter
                             7        10  10. Brother
```

```
                            19         11  11. Sister
                            37         12  12. Father
                           133         13  13. Mother
                             1         14  14. Father-in-law
                             3         15  15. Mother-in-law
                             3         18  18. Grandson
                             1         21  21. Sister-in-law
                             3         22  22. Niece
                             1         23  23. Nephew
                             2         24  24. Uncle
                             9         25  25. Aunt
                            16         26  26. Other relative
                            13         27  27. Housemate, boarder
                            20         28  28. Other non-relative
-------------------------------------------------------------------------------
c2b                                                   Roster: other hh members?
-------------------------------------------------------------------------------
                  type:  numeric (byte)
                 label:  t8f
                 range:  [1,5]                        units:  1
         unique values:  2                    missing .:  1224/1761
            tabulation:  Freq.   Numeric  Label
                            15         1  1. Yes
                           522         5  5. No
                          1224         .
-------------------------------------------------------------------------------
spouseid                                    ROST_ID OF SPOUSE IN PRE-KATRINA HHLD
-------------------------------------------------------------------------------
                  type:  numeric (byte)
                 range:  [1,7]                        units:  1
         unique values:  7                    missing .:  933/1761
            tabulation:  Freq.  Value
                           191  1
                           591  2
                            27  3
                            10  4
                             5  5
                             3  6
                             1  7
                           933  .
-------------------------------------------------------------------------------
momid                                       ROST_ID OF MOTHER IN PRE-KATRINA HHLD
-------------------------------------------------------------------------------
                  type:  numeric (byte)
                 range:  [1,7]                        units:  1
         unique values:  7                    missing .:  1532/1761
            tabulation:  Freq.  Value
                            88  1
                            82  2
                            29  3
                            17  4
                             6  5
                             4  6
                             3  7
                          1532  .
-------------------------------------------------------------------------------
dadid                                       ROST_ID OF FATHER IN PRE-KATRINA HHLD
```

```
-------------------------------------------------------------------------------
                  type:  numeric (byte)
                 range:  [1,7]                        units:  1
         unique values:  7                        missing .:  1655/1761
            tabulation:  Freq.  Value
                           25  1
                           50  2
                           14  3
                            8  4
                            6  5
                            1  6
                            2  7
                         1655  .
-------------------------------------------------------------------------------
c6                                                      Live w/ Respondent Now
-------------------------------------------------------------------------------
                  type:  numeric (byte)
                 label:  t4f
                 range:  [1,5]                        units:  1
         unique values:  2                        missing .:  22/1761
            tabulation:  Freq.   Numeric  Label
                         1652         1  1. Yes
                           87         5  5. No
                           22         .
-------------------------------------------------------------------------------
c19                                                       Where Currently Live
-------------------------------------------------------------------------------
                  type:  numeric (byte)
                 label:  t17f
                 range:  [1,97]                       units:  1
         unique values:  6                        missing .:  1674/1761
       unique mv codes:  3                        missing .*:  6/1761
            tabulation:  Freq.   Numeric  Label
                            3         1  AddrList[1]
                            1         2  AddrList[2]
                            1         3  AddrList[3]
                            1         4  AddrList[4]
                            1        96  96. LiveHHR
                           74        97  97. Other Place
                         1674         .
                            5        .d  Dont know
                            1        .r  Refusal
-------------------------------------------------------------------------------
c19_stater                                    RECODED:   current addr - state
-------------------------------------------------------------------------------
                  type:  numeric (byte)
                 label:  stcat
                 range:  [0,10]                       units:  1
         unique values:  8                        missing .:  1681/1761
            tabulation:  Freq.   Numeric  Label
                            9         0  0. TEXAS
                           56         1  1. LOUISIANA
                            2         3  3. US_DIV_2
                            2         4  4. US_DIV_3
                            3         6  6. US_DIV_5
                            4         7  7. US_DIV_6
                            2         9  9. US_DIV_8
```

```
                            2        10  10. US_DIV_9
                         1681         .
-------------------------------------------------------------------------------
c19_ctryr                                    RECODED:   current addr - country
-------------------------------------------------------------------------------
                  type:  numeric (byte)
                 label:  regcat
                 range:  [1,1]                        units:  1
          unique values:  1                       missing .:  1681/1761
             tabulation:  Freq.   Numeric  Label
                            80         1  1. USA
                         1681         .
-------------------------------------------------------------------------------
wherenow                                WHERE IS NOW: 1. AT KATRINA LOC,2. IN
                                        NOLA,3.GREATER NOLA,4.OUTSIDE GRTR NOLA
-------------------------------------------------------------------------------
                  type:  numeric (byte)
                 label:  wherenow
                 range:  [1,4]                        units:  1
          unique values:  4                       missing .:  0/1761
             tabulation:  Freq.   Numeric  Label
                         1047         1  1. At Katrina address
                          228         2  2. In New Orleans
                          107         3  3. In Greater New Orleans area
                          379         4  4. Outside New Orleans
-------------------------------------------------------------------------------
c20_s1                             Lives w/now, not in Aug 2005: 1st mentioned
-------------------------------------------------------------------------------
                  type:  numeric (byte)
                 label:  t14f
                 range:  [1,12]                       units:  1
          unique values:  11                      missing .:  1675/1761
        unique mv codes:  3                      missing .*:  10/1761
             tabulation:  Freq.   Numeric  Label
                            34         1  1. Nobody else
                             8         2  2. Child(ren)
                             3         3  3. Parent(s)
                             2         4  4. Grandparent(s)
                             1         5  5. Brother or sister
                             3         6  6. Other relative(s)
                            13         7  7. Husband or wife or partner
                                          (boyfriend / girlfriend)
                             7         8  8. Friend(s)
                             2         9  9. Other non-relative(s)
                             1        11  11. Living in military barracks
                             2        12  12. Living in an institution or
                                          group home
                          1675         .
                             9        .d  Dont know
                             1        .r  Refusal
-------------------------------------------------------------------------------
c20_s2                             Lives w/now, not in Aug 2005: 2nd mentioned
-------------------------------------------------------------------------------
                  type:  numeric (byte)
                 label:  t14f
                 range:  [2,9]                        units:  1
          unique values:  4                       missing .:  1755/1761
```

```
           tabulation:  Freq.   Numeric  Label
                           3         2  2. Child(ren)
                           1         7  7. Husband or wife or partner
                                        (boyfriend / girlfriend)
                           1         8  8. Friend(s)
                           1         9  9. Other non-relative(s)
                        1755         .
-------------------------------------------------------------------------------
c20_s3                              Lives w/now, not in Aug 2005: 3rd mentioned
-------------------------------------------------------------------------------
                  type:  numeric (byte)
                 label:  t14f
                 range:  [.,.]                        units:  .
         unique values:  0                        missing .:  1761/1761
            tabulation:  Freq.   Numeric  Label
                        1761         .
-------------------------------------------------------------------------------
c20_s4                              Lives w/now, not in Aug 2005: 4th mentioned
-------------------------------------------------------------------------------
                  type:  numeric (byte)
                 label:  t14f
                 range:  [.,.]                        units:  .
         unique values:  0                        missing .:  1761/1761
            tabulation:  Freq.   Numeric  Label
                        1761         .
-------------------------------------------------------------------------------
c21                                    Lived in Same Place as now 1 Year Ago
-------------------------------------------------------------------------------
                  type:  numeric (byte)
                 label:  t8f
                 range:  [1,5]                        units:  1
         unique values:  2                        missing .:  2/1761
       unique mv codes:  2                       missing .*:  1/1761
            tabulation:  Freq.   Numeric  Label
                        1546         1  1. Yes
                         212         5  5. No
                           2         .
                           1        .d  Dont know
-------------------------------------------------------------------------------
c22                                                        Lived Where 1 Yr Ago
-------------------------------------------------------------------------------
                  type:  numeric (byte)
                 label:  t17f
                 range:  [1,97]                       units:  1
         unique values:  3                        missing .:  1549/1761
            tabulation:  Freq.   Numeric  Label
                          25         1  AddrList[1]
                           6         2  AddrList[2]
                         181        97  97. Other Place
                        1549         .
-------------------------------------------------------------------------------
c22_stater                                      RECODED:   addr 1 yr ago - state
-------------------------------------------------------------------------------
                  type:  numeric (byte)
                 label:  stcat
                 range:  [0,10]                       units:  1
         unique values:  10                       missing .:  1551/1761
```

```
            tabulation:  Freq.   Numeric  Label
                            28         0  0. TEXAS
                           132         1  1. LOUISIANA
                             3         3  3. US_DIV_2
                             4         4  4. US_DIV_3
                             2         5  5. US_DIV_4
                            13         6  6. US_DIV_5
                            15         7  7. US_DIV_6
                             5         8  8. US_DIV_7
                             4         9  9. US_DIV_8
                             4        10  10. US_DIV_9
                          1551         .
-------------------------------------------------------------------------------
c22_ctryr                                    RECODED:   addr 1 yr ago - country
-------------------------------------------------------------------------------
                  type:  numeric (byte)
                 label:  regcat
                 range:  [1,6]                        units:  1
           unique values:  3                      missing .:  1549/1761
              tabulation:  Freq.   Numeric  Label
                           210         1  1. USA
                             1         5  5. EUROPE AND CENTRAL ASIA
                             1         6  6. MIDDLE EAST AND NORTH AFRICA
                          1549         .
-------------------------------------------------------------------------------
where1yrago                                          WHERE LIVED 1 YEAR AGO
-------------------------------------------------------------------------------
                  type:  numeric (byte)
                 label:  wherenow
                 range:  [1,4]                        units:  1
           unique values:  4                      missing .:  3/1761
              tabulation:  Freq.   Numeric  Label
                           994         1  1. At Katrina address
                           233         2  2. In New Orleans
                           120         3  3. In Greater New Orleans area
                           411         4  4. Outside New Orleans
                             3         .
-------------------------------------------------------------------------------
c23_month                                  Month Moved Back to New Orleans
-------------------------------------------------------------------------------
                  type:  numeric (byte)
                 label:  t22f
                 range:  [1,97]                       units:  1
           unique values:  14                     missing .:  2/1761
         unique mv codes:  3                     missing .*:  100/1761
              tabulation:  Freq.   Numeric  Label
                           137         1  1. Jan
                            71         2  2. Feb
                            50         3  3. March
                            51         4  4. April
                            51         5  5. May
                            75         6  6. June
                            40         7  7. July
                            59         8  8. Aug
                           175         9  9. Sept
                           325        10  10. Oct
                           157        11  11. Nov
```

```
                          111         12  12. Dec
                           35         96  96. Never left New Orleans
                                          during/after Katrina
                          322         97  97. Never moved back to New
                                          Orleans after Katrina
                            2          .
                           99         .d  Dont know
                            1         .r  Refusal
-------------------------------------------------------------------------------
c23_day                                          Day Moved Back to New Orleans
-------------------------------------------------------------------------------
                 type:  numeric (byte)
                label:  tnum, but 31 nonmissing values are not labeled
                range:  [1,31]                       units:  1
        unique values:  31                    missing .:  459/1761
    unique mv codes:  3                       missing .*:  595/1761
         tabulation:  Freq.   Numeric  Label
                        115         1
                         15         2
                         25         3
                         17         4
                         29         5
                         23         6
                         15         7
                         10         8
                         11         9
                         30        10
                          5        11
                         12        12
                         12        13
                         13        14
                         68        15
                         16        16
                         17        17
                         18        18
                         13        19
                         38        20
                         20        21
                         14        22
                          8        23
                         12        24
                         23        25
                         18        26
                         14        27
                         27        28
                         15        29
                         37        30
                         17        31
                        459         .
                        592        .d  Dont know
                          3        .r  Refusal
-------------------------------------------------------------------------------
c23_year                                        Year Moved Back to New Orleans
-------------------------------------------------------------------------------
                 type:  numeric (int)
                label:  tnum, but 6 nonmissing values are not labeled
                range:  [2005,2010]                  units:  1
```

```
        unique values:  6                        missing .:  359/1761
      unique mv codes:  3                       missing .*:  30/1761
           tabulation:  Freq.   Numeric  Label
                          659      2005
                          445      2006
                          150      2007
                           79      2008
                           38      2009
                            1      2010
                          359         .
                           29        .d  Dont know
                            1        .r  Refusal
-------------------------------------------------------------------------------
c24                                       CAPI CHECK: CURRENTLY LIVES IN NOLA
-------------------------------------------------------------------------------
                 type:  numeric (byte)
                label:  t8f
                range:  [1,5]                        units:  1
        unique values:  2                        missing .:  359/1761
           tabulation:  Freq.   Numeric  Label
                         1228         1  1. Yes
                          174         5  5. No
                          359         .
-------------------------------------------------------------------------------
c25_month                                   Month Moved Away from New Orleans
-------------------------------------------------------------------------------
                 type:  numeric (byte)
                label:  t16f
                range:  [1,12]                       units:  1
        unique values:  12                       missing .:  1587/1761
      unique mv codes:  3                       missing .*:  38/1761
           tabulation:  Freq.   Numeric  Label
                           10         1  1. Jan
                            8         2  2. Feb
                           11         3  3. March
                            9         4  4. April
                           18         5  5. May
                           13         6  6. June
                            7         7  7. July
                           21         8  8. Aug
                            9         9  9. Sept
                           11        10  10. Oct
                           10        11  11. Nov
                            9        12  12. Dec
                         1587         .
                           35        .d  Dont know
                            3        .r  Refusal
-------------------------------------------------------------------------------
c25_day                                       Day Moved Away from New Orleans
-------------------------------------------------------------------------------
                 type:  numeric (byte)
                label:  tnum, but 26 nonmissing values are not labeled
                range:  [1,31]                       units:  1
        unique values:  26                       missing .:  1619/1761
      unique mv codes:  2                       missing .*:  67/1761
           tabulation:  Freq.   Numeric  Label
                           11         1
```

```
                            1          2
                            2          3
                            1          4
                            1          5
                            5          6
                            1          7
                            1          8
                            2          9
                            3         10
                            1         11
                            3         12
                            1         14
                           10         15
                            3         16
                            3         17
                            3         19
                            2         20
                            3         23
                            2         24
                            2         25
                            1         26
                            3         28
                            2         29
                            3         30
                            5         31
                         1619          .
                           67         .d  Dont know
-------------------------------------------------------------------------------
c25_year                                    Year Moved Away from New Orleans
-------------------------------------------------------------------------------
                  type:  numeric (int)
                 label:  tnum, but 6 nonmissing values are not labeled
                 range:  [2005,2010]                  units:  1
           unique values:  6                       missing .:  1587/1761
         unique mv codes:  3                       missing .*:  35/1761
              tabulation:  Freq.   Numeric  Label
                              12      2005
                              55      2006
                              27      2007
                              28      2008
                              16      2009
                               1      2010
                            1587         .
                              32        .d  Dont know
                               3        .r  Refusal
-------------------------------------------------------------------------------
c26                                       How Likely Live NOLA One Year From Now
-------------------------------------------------------------------------------
                  type:  numeric (byte)
                 label:  t23f
                 range:  [0,10]                       units:  1
           unique values:  11                      missing .:  2/1761
         unique mv codes:  3                       missing .*:  12/1761
              tabulation:  Freq.   Numeric  Label
                             260         0  0. Zero
                              41         1  1. One
                              31         2  2. Two
```

```
                            25          3  3. Three
                            21          4  4. Four
                           105          5  5. Five
                            31          6  6. Six
                            51          7  7. Seven
                           107          8  8. Eight
                           135          9  9. Nine
                           940         10  10. Ten
                             2          .
                            11         .d  Dont know
                             1         .r  Refusal
-------------------------------------------------------------------------------
c29                                                                  Born in USA
-------------------------------------------------------------------------------
                  type:  numeric (byte)
                 label:  t8f
                 range:  [1,5]                        units:  1
         unique values:  2                    missing .:  2/1761
            tabulation:  Freq.   Numeric  Label
                         1699          1  1. Yes
                           60          5  5. No
                            2          .
-------------------------------------------------------------------------------
c29ar                                                  RECODED:   born state
-------------------------------------------------------------------------------
                  type:  numeric (byte)
                 label:  stcat
                 range:  [0,13]                       units:  1
         unique values:  12                   missing .:  62/1761
            tabulation:  Freq.   Numeric  Label
                           27          0  0. TEXAS
                         1261          1  1. LOUISIANA
                           14          2  2. US_DIV_1
                           51          3  3. US_DIV_2
                           51          4  4. US_DIV_3
                           21          5  5. US_DIV_4
                           67          6  6. US_DIV_5
                          153          7  7. US_DIV_6
                           14          8  8. US_DIV_7
                           13          9  9. US_DIV_8
                           26         10  10. US_DIV_9
                            1         13  13. LATIN AMERICA AND CARIBBEAN
                           62          .
-------------------------------------------------------------------------------
c30r                                                RECODED:   born country
-------------------------------------------------------------------------------
                  type:  numeric (byte)
                 label:  regcat
                 range:  [1,10]                       units:  1
         unique values:  10                   missing .:  2/1761
            tabulation:  Freq.   Numeric  Label
                         1698          1  1. USA
                            2          2  2. MEXICO
                            9          3  3. CENTRAL AMERICA
                           10          4  4. LATIN AMERICA AND CARIBBEAN
                           19          5  5. EUROPE AND CENTRAL ASIA
                            5          6  6. MIDDLE EAST AND NORTH AFRICA
```

```
                            4          7  7. SUB-SAHARAN AFRICA
                            2          8  8. SOUH ASIA
                            9          9  9. EAST ASIA AND PACIFIC
                            1         10  10. NORTH AMERICA
                            2          .
-------------------------------------------------------------------------------
c31                                                          Race/Ethnic Origin
-------------------------------------------------------------------------------
                  type:  numeric (byte)
                 label:  t18f
                 range:  [1,14]                       units:  1
           unique values:  12                      missing .:  2/1761
         unique mv codes:  3                      missing .*:  13/1761
              tabulation:  Freq.   Numeric  Label
                            596         1  1. White
                           1087         2  2. Black or African American
                             19         3  3. Latino or Hispanic
                             15         4  4. Asian
                              8         5  5. American Indian or Alaskan
                                           Native
                              1         6  6. Native Hawaiian or other
                                           Pacific Islander
                              1         7  7. Some other group (specify)
                              5        10  10. Bi-Racial (Black and
                                           white/asian/hispanic/native
                                           american)
                              2        11  11. Cajun
                              4        12  12. Creole
                              1        13  13. White/Native American
                              7        14  14. Non-specific
                              2         .
                              2        .d  Dont know
                             11        .r  Refusal
-------------------------------------------------------------------------------
c32                                                            Marital Status
-------------------------------------------------------------------------------
                  type:  numeric (byte)
                 label:  t24f
                 range:  [1,7]                        units:  1
           unique values:  7                       missing .:  2/1761
         unique mv codes:  2                      missing .*:  1/1761
              tabulation:  Freq.   Numeric  Label
                            742         1  1. Now married
                             92         2  2. Now living with a partner
                            223         3  3. Widowed
                            244         4  4. Divorced
                             47         5  5. Separated
                            409         6  6. Never married
                              1         7  7. Married but living with a
                                           partner who is not spouse (vol)
                              2         .
                              1        .r  Refusal
-------------------------------------------------------------------------------
c33                                                          Number of Children
-------------------------------------------------------------------------------
                  type:  numeric (byte)
                 label:  tnum, but 13 nonmissing values are not labeled
```

```
                range:  [0,14]                       units:  1
        unique values:  13                       missing .:  2/1761
      unique mv codes:  3                        missing .*:  3/1761
           tabulation:  Freq.   Numeric  Label
                          445         0
                          291         1
                          394         2
                          301         3
                          147         4
                           89         5
                           39         6
                           19         7
                           14         8
                           12         9
                            1        10
                            3        11
                            1        14
                            2         .
                            1        .d  Dont know
                            2        .r  Refusal
-------------------------------------------------------------------------------
c34                                      CAPI CHECK: CHECK NUMBER OF CHILDREN
-------------------------------------------------------------------------------
                 type:  numeric (byte)
                label:  t25f
                range:  [1,3]                        units:  1
        unique values:  3                        missing .:  2/1761
           tabulation:  Freq.   Numeric  Label
                          448         1  1. No children
                          291         2  2. One child
                         1020         3  3. Two or more children
                            2         .
-------------------------------------------------------------------------------
c35                                                              Only Child Age
-------------------------------------------------------------------------------
                 type:  numeric (int)
                label:  tnum, but 61 nonmissing values are not labeled
                range:  [0,997]                      units:  1
        unique values:  62                       missing .:  1469/1761
             examples:  .
                        .
                        .
                        .
-------------------------------------------------------------------------------
c35agel1yr                                             Only Child Age in Months
-------------------------------------------------------------------------------
                 type:  numeric (byte)
                label:  tnum, but 4 nonmissing values are not labeled
                range:  [1,6]                        units:  1
        unique values:  4                        missing .:  1755/1761
           tabulation:  Freq.   Numeric  Label
                            2         1
                            1         4
                            1         5
                            2         6
                         1755         .
-------------------------------------------------------------------------------
```

```
c35agel1mo                                                  Only Child Age in Weeks
-------------------------------------------------------------------------------
                 type:  numeric (byte)
                label:  tnum
                range:  [.,.]                        units:  .
        unique values:  0                    missing .:  1761/1761
           tabulation:  Freq.   Numeric  Label
                         1761         .
-------------------------------------------------------------------------------
c35a                                                          Only Child Gender
-------------------------------------------------------------------------------
                 type:  numeric (byte)
                label:  t5f
                range:  [1,5]                        units:  1
        unique values:  2                    missing .:  1469/1761
           tabulation:  Freq.   Numeric  Label
                          138         1  1. Male
                          154         5  5. Female
                         1469         .
-------------------------------------------------------------------------------
c35a1                                                 Only Child Person Number
-------------------------------------------------------------------------------
                 type:  numeric (byte)
                label:  tnum, but 6 nonmissing values are not labeled
                range:  [-1,5]                       units:  1
        unique values:  6                    missing .:  1646/1761
           tabulation:  Freq.   Numeric  Label
                            1        -1
                            1         1
                           48         2
                           56         3
                            6         4
                            3         5
                         1646         .
-------------------------------------------------------------------------------
c35b                                       ONLY CHILD LIVING WITH: AUGUST 2005
-------------------------------------------------------------------------------
                 type:  numeric (byte)
                label:  t26f
                range:  [1,4]                        units:  1
        unique values:  4                     missing .:  1470/1761
      unique mv codes:  2                    missing .*:  1/1761
           tabulation:  Freq.   Numeric  Label
                          115         1  1. With Resp_Name
                          147         2  2. Elsewhere - specify
                            5         3  3. Died before Katrina
                           23         4  4. Born after Katrina
                         1470         .
                            1        .d  Dont know
-------------------------------------------------------------------------------
c35bstater                                   RECODED:   child state august 2005
-------------------------------------------------------------------------------
                 type:  numeric (byte)
                label:  stcat
                range:  [0,10]                       units:  1
        unique values:  9                     missing .:  1619/1761
      unique mv codes:  2                    missing .*:  2/1761
```

```
            tabulation:  Freq.   Numeric  Label
                            10         0  0. TEXAS
                            93         1  1. LOUISIANA
                             6         3  3. US_DIV_2
                             1         4  4. US_DIV_3
                             3         5  5. US_DIV_4
                            10         6  6. US_DIV_5
                            12         7  7. US_DIV_6
                             1         9  9. US_DIV_8
                             4        10  10. US_DIV_9
                          1619         .
                             2        .d  Don't know
-------------------------------------------------------------------------------
c35bctryr                                  RECODED:   child country august 2005
-------------------------------------------------------------------------------
                  type:  numeric (byte)
                 label:  regcat
                 range:  [1,10]                       units:  1
           unique values:  5                        missing .:  1614/1761
         unique mv codes:  2                       missing .*:  2/1761
            tabulation:  Freq.   Numeric  Label
                           140         1  1. USA
                             2         3  3. CENTRAL AMERICA
                             1         4  4. LATIN AMERICA AND CARIBBEAN
                             1         9  9. EAST ASIA AND PACIFIC
                             1        10  10. NORTH AMERICA
                          1614         .
                             2        .d  Don't know
-------------------------------------------------------------------------------
c36chnum1                                                    Child 1 Number
-------------------------------------------------------------------------------
                  type:  numeric (byte)
                 label:  tnum, but 1 nonmissing value is not labeled
                 range:  [1,1]                        units:  1
           unique values:  1                        missing .:  741/1761
              tabulation:  Freq.   Numeric  Label
                          1020         1
                           741         .
-------------------------------------------------------------------------------
c36chpnum1                                                 Child 1 Person Num
-------------------------------------------------------------------------------
                  type:  numeric (byte)
                 label:  tnum, but 8 nonmissing values are not labeled
                 range:  [-1,9]                       units:  1
           unique values:  8                        missing .:  1451/1761
              tabulation:  Freq.   Numeric  Label
                             7        -1
                             5         1
                            89         2
                           181         3
                            21         4
                             4         5
                             2         6
                             1         9
                          1451         .
-------------------------------------------------------------------------------
c36age1                                                          Child 1 Age
```

```
-------------------------------------------------------------------------------
                 type:  numeric (int)
                label:  tnum, but 70 nonmissing values are not labeled
                range:  [1,997]                      units:  1
        unique values:  71                       missing .:  741/1761
      unique mv codes:  3                        missing .*:  10/1761
             examples:  28
                        44
                        .
                        .
-------------------------------------------------------------------------------
c36agel1yr1                                                 Child 1 Age in Months
-------------------------------------------------------------------------------
                 type:  numeric (byte)
                label:  tnum
                range:  [.,.]                        units:  .
        unique values:  0                        missing .:  1761/1761
           tabulation:  Freq.   Numeric  Label
                         1761         .
-------------------------------------------------------------------------------
c36agel1mo1                                                  Child 1 Age in Weeks
-------------------------------------------------------------------------------
                 type:  numeric (byte)
                label:  tnum
                range:  [.,.]                        units:  .
        unique values:  0                        missing .:  1761/1761
           tabulation:  Freq.   Numeric  Label
                         1761         .
-------------------------------------------------------------------------------
c36gender1                                                        Child 1 Gender
-------------------------------------------------------------------------------
                 type:  numeric (byte)
                label:  t5f
                range:  [1,5]                        units:  1
        unique values:  2                        missing .:  741/1761
      unique mv codes:  2                        missing .*:  1/1761
           tabulation:  Freq.   Numeric  Label
                          524         1  1. Male
                          495         5  5. Female
                          741         .
                            1        .r  Refusal
-------------------------------------------------------------------------------
c36a1                                          CHILD 1 LIVING WITH: AUGUST 2005
-------------------------------------------------------------------------------
                 type:  numeric (byte)
                label:  t26f
                range:  [1,4]                        units:  1
        unique values:  4                        missing .:  751/1761
      unique mv codes:  3                        missing .*:  5/1761
           tabulation:  Freq.   Numeric  Label
                          310         1  1. With Resp_Name
                          628         2  2. Elsewhere - specify
                           51         3  3. Died before Katrina
                           16         4  4. Born after Katrina
                          751         .
                            4        .d  Dont know
                            1        .r  Refusal
```

```
-------------------------------------------------------------------------------
c36chnum2                                                      Child 2 Number
-------------------------------------------------------------------------------
                  type:  numeric (byte)
                 label:  tnum, but 1 nonmissing value is not labeled
                 range:  [2,2]                        units:  1
         unique values:  1                        missing .:  741/1761
            tabulation:  Freq.   Numeric  Label
                         1020         2
                          741         .
-------------------------------------------------------------------------------
c36chpnum2                                                  Child 2 Person Num
-------------------------------------------------------------------------------
                  type:  numeric (byte)
                 label:  tnum, but 10 nonmissing values are not labeled
                 range:  [-1,10]                      units:  1
         unique values:  10                       missing .:  1425/1761
            tabulation:  Freq.   Numeric  Label
                            5        -1
                            6         1
                           36         2
                          116         3
                          145         4
                           18         5
                            5         6
                            3         7
                            1         8
                            1        10
                         1425         .
-------------------------------------------------------------------------------
c36age2                                                            Child 2 Age
-------------------------------------------------------------------------------
                  type:  numeric (int)
                 label:  tnum, but 66 nonmissing values are not labeled
                 range:  [0,997]                      units:  1
         unique values:  67                       missing .:  741/1761
       unique mv codes:  3                        missing .*:  15/1761
              examples:  23
                         40
                         .
                         .
-------------------------------------------------------------------------------
c36agel1yr2                                              Child 2 Age in Months
-------------------------------------------------------------------------------
                  type:  numeric (byte)
                 label:  tnum, but 6 nonmissing values are not labeled
                 range:  [0,10]                       units:  1
         unique values:  6                        missing .:  1752/1761
            tabulation:  Freq.   Numeric  Label
                            1         0
                            3         3
                            2         4
                            1         6
                            1         8
                            1        10
                         1752         .
-------------------------------------------------------------------------------
```

```
c36agel1mo2                                                  Child 2 Age in Weeks
-------------------------------------------------------------------------------
                 type:  numeric (byte)
                label:  tnum, but 1 nonmissing value is not labeled
                range:  [.,.]                        units:  .
        unique values:  1                    missing .:  1760/1761
           tabulation:  Freq.   Numeric  Label
                           1         0
                        1760         .
-------------------------------------------------------------------------------
c36gender2                                                       Child 2 Gender
-------------------------------------------------------------------------------
                 type:  numeric (byte)
                label:  t5f
                range:  [1,5]                        units:  1
        unique values:  2                    missing .:  741/1761
      unique mv codes:  3                   missing .*:  2/1761
           tabulation:  Freq.   Numeric  Label
                         528         1  1. Male
                         490         5  5. Female
                         741         .
                           1        .d  Dont know
                           1        .r  Refusal
-------------------------------------------------------------------------------
c36a2                                        CHILD 2 LIVING WITH: AUGUST 2005
-------------------------------------------------------------------------------
                 type:  numeric (byte)
                label:  t26f
                range:  [1,4]                        units:  1
        unique values:  4                    missing .:  756/1761
      unique mv codes:  2                   missing .*:  3/1761
           tabulation:  Freq.   Numeric  Label
                         336         1  1. With Resp_Name
                         586         2  2. Elsewhere - specify
                          29         3  3. Died before Katrina
                          51         4  4. Born after Katrina
                         756         .
                           3        .d  Dont know
-------------------------------------------------------------------------------
c36chnum3                                                    Child 3 Number
-------------------------------------------------------------------------------
                 type:  numeric (byte)
                label:  tnum, but 1 nonmissing value is not labeled
                range:  [3,3]                        units:  1
        unique values:  1                    missing .:  1135/1761
           tabulation:  Freq.   Numeric  Label
                         626         3
                        1135         .
-------------------------------------------------------------------------------
c36chpnum3                                                 Child 3 Person Num
-------------------------------------------------------------------------------
                 type:  numeric (byte)
                label:  tnum, but 10 nonmissing values are not labeled
                range:  [-1,11]                      units:  1
        unique values:  10                   missing .:  1567/1761
           tabulation:  Freq.   Numeric  Label
                           6        -1
```

```
                            3         1
                           30         2
                           44         3
                           51         4
                           46         5
                            9         6
                            3         7
                            1         9
                            1        11
                         1567         .
-------------------------------------------------------------------------------
c36age3                                                          Child 3 Age
-------------------------------------------------------------------------------
                  type:  numeric (int)
                 label:  tnum, but 64 nonmissing values are not labeled
                 range:  [0,997]                      units:  1
         unique values:  65                       missing .:  1135/1761
       unique mv codes:  3                       missing .*:  14/1761
              examples:  35
                         .
                         .
                         .
-------------------------------------------------------------------------------
c36agel1yr3                                            Child 3 Age in Months
-------------------------------------------------------------------------------
                  type:  numeric (byte)
                 label:  tnum, but 7 nonmissing values are not labeled
                 range:  [1,11]                       units:  1
         unique values:  7                        missing .:  1751/1761
            tabulation:  Freq.   Numeric  Label
                            2         1
                            1         3
                            3         6
                            1         7
                            1         8
                            1        10
                            1        11
                         1751         .
-------------------------------------------------------------------------------
c36agel1mo3                                             Child 3 Age in Weeks
-------------------------------------------------------------------------------
                  type:  numeric (byte)
                 label:  tnum
                 range:  [.,.]                        units:  .
         unique values:  0                        missing .:  1761/1761
            tabulation:  Freq.   Numeric  Label
                         1761         .
-------------------------------------------------------------------------------
c36gender3                                                    Child 3 Gender
-------------------------------------------------------------------------------
                  type:  numeric (byte)
                 label:  t5f
                 range:  [1,5]                        units:  1
         unique values:  2                        missing .:  1135/1761
       unique mv codes:  3                       missing .*:  5/1761
            tabulation:  Freq.   Numeric  Label
                           324         1  1. Male
```

```
                          297          5  5. Female
                         1135          .
                            3         .d  Dont know
                            2         .r  Refusal
-------------------------------------------------------------------------------
c36a3                                        CHILD 3 LIVING WITH: AUGUST 2005
-------------------------------------------------------------------------------
                  type:  numeric (byte)
                 label:  t26f
                 range:  [1,4]                        units:  1
         unique values:  4                        missing .:  1149/1761
       unique mv codes:  2                        missing .*:  2/1761
            tabulation:  Freq.   Numeric  Label
                           194          1  1. With Resp_Name
                           350          2  2. Elsewhere - specify
                            23          3  3. Died before Katrina
                            43          4  4. Born after Katrina
                          1149          .
                            2         .d  Dont know
-------------------------------------------------------------------------------
c36chnum4                                                      Child 4 Number
-------------------------------------------------------------------------------
                  type:  numeric (byte)
                 label:  tnum, but 1 nonmissing value is not labeled
                 range:  [4,4]                        units:  1
         unique values:  1                        missing .:  1436/1761
            tabulation:  Freq.   Numeric  Label
                           325          4
                          1436          .
-------------------------------------------------------------------------------
c36chpnum4                                                  Child 4 Person Num
-------------------------------------------------------------------------------
                  type:  numeric (byte)
                 label:  tnum, but 9 nonmissing values are not labeled
                 range:  [-1,12]                      units:  1
         unique values:  9                        missing .:  1675/1761
            tabulation:  Freq.   Numeric  Label
                             3         -1
                             3          1
                            14          2
                            21          3
                            15          4
                            11          5
                            13          6
                             5          7
                             1         12
                          1675          .
-------------------------------------------------------------------------------
c36age4                                                            Child 4 Age
-------------------------------------------------------------------------------
                  type:  numeric (int)
                 label:  tnum, but 62 nonmissing values are not labeled
                 range:  [0,997]                      units:  1
         unique values:  63                       missing .:  1436/1761
       unique mv codes:  3                        missing .*:  11/1761
              examples:  .
                         .
```

```
                        .
                        .
-------------------------------------------------------------------------------
c36agel1yr4                                                 Child 4 Age in Months
-------------------------------------------------------------------------------
                  type:  numeric (byte)
                 label:  tnum, but 2 nonmissing values are not labeled
                 range:  [5,6]                        units:  1
         unique values:  2                        missing .:  1759/1761
            tabulation:  Freq.   Numeric  Label
                            1         5
                            1         6
                         1759         .
-------------------------------------------------------------------------------
c36agel1mo4                                                  Child 4 Age in Weeks
-------------------------------------------------------------------------------
                  type:  numeric (byte)
                 label:  tnum
                 range:  [.,.]                        units:  .
         unique values:  0                        missing .:  1761/1761
            tabulation:  Freq.   Numeric  Label
                         1761         .
-------------------------------------------------------------------------------
c36gender4                                                       Child 4 Gender
-------------------------------------------------------------------------------
                  type:  numeric (byte)
                 label:  t5f
                 range:  [1,5]                        units:  1
         unique values:  2                        missing .:  1436/1761
       unique mv codes:  3                        missing .*:  4/1761
            tabulation:  Freq.   Numeric  Label
                          150         1  1. Male
                          171         5  5. Female
                         1436         .
                            3        .d  Dont know
                            1        .r  Refusal
-------------------------------------------------------------------------------
c36a4                                          CHILD 4 LIVING WITH: AUGUST 2005
-------------------------------------------------------------------------------
                  type:  numeric (byte)
                 label:  t26f
                 range:  [1,4]                        units:  1
         unique values:  4                        missing .:  1447/1761
       unique mv codes:  2                        missing .*:  1/1761
            tabulation:  Freq.   Numeric  Label
                           86         1  1. With Resp_Name
                          202         2  2. Elsewhere - specify
                           10         3  3. Died before Katrina
                           15         4  4. Born after Katrina
                         1447         .
                            1        .d  Dont know
-------------------------------------------------------------------------------
c36chnum5                                                        Child 5 Number
-------------------------------------------------------------------------------
                  type:  numeric (byte)
                 label:  tnum, but 1 nonmissing value is not labeled
                 range:  [5,5]                        units:  1
```

```
         unique values:  1                        missing .:  1583/1761
            tabulation:  Freq.   Numeric  Label
                          178         5
                         1583         .
-------------------------------------------------------------------------------
c36chpnum5                                                  Child 5 Person Num
-------------------------------------------------------------------------------
                  type:  numeric (byte)
                 label:  tnum, but 10 nonmissing values are not labeled
                 range:  [-1,13]                      units:  1
         unique values:  10                       missing .:  1723/1761
            tabulation:  Freq.   Numeric  Label
                            1        -1
                            1         1
                            4         2
                           10         3
                            8         4
                            6         5
                            3         6
                            3         7
                            1         8
                            1        13
                         1723         .
-------------------------------------------------------------------------------
c36age5                                                            Child 5 Age
-------------------------------------------------------------------------------
                  type:  numeric (int)
                 label:  tnum, but 53 nonmissing values are not labeled
                 range:  [0,997]                      units:  1
         unique values:  54                       missing .:  1583/1761
       unique mv codes:  3                       missing .*:  11/1761
              examples:  .
                         .
                         .
                         .
-------------------------------------------------------------------------------
c36agel1yr5                                              Child 5 Age in Months
-------------------------------------------------------------------------------
                  type:  numeric (byte)
                 label:  tnum, but 3 nonmissing values are not labeled
                 range:  [6,9]                        units:  1
         unique values:  3                        missing .:  1758/1761
            tabulation:  Freq.   Numeric  Label
                            1         6
                            1         7
                            1         9
                         1758         .
-------------------------------------------------------------------------------
c36agel1mo5                                               Child 5 Age in Weeks
-------------------------------------------------------------------------------
                  type:  numeric (byte)
                 label:  tnum
                 range:  [.,.]                        units:  .
         unique values:  0                        missing .:  1761/1761
            tabulation:  Freq.   Numeric  Label
                         1761         .
-------------------------------------------------------------------------------
```

```
c36gender5                                                        Child 5 Gender
-------------------------------------------------------------------------------
                  type:  numeric (byte)
                 label:  t5f
                 range:  [1,5]                        units:  1
         unique values:  2                        missing .:  1583/1761
       unique mv codes:  3                        missing .*:  3/1761
            tabulation:  Freq.   Numeric  Label
                            93         1  1. Male
                            82         5  5. Female
                          1583         .
                             2        .d  Dont know
                             1        .r  Refusal
-------------------------------------------------------------------------------
c36a5                                          CHILD 5 LIVING WITH: AUGUST 2005
-------------------------------------------------------------------------------
                  type:  numeric (byte)
                 label:  t26f
                 range:  [1,4]                        units:  1
         unique values:  4                        missing .:  1594/1761
            tabulation:  Freq.   Numeric  Label
                            38         1  1. With Resp_Name
                           111         2  2. Elsewhere - specify
                            10         3  3. Died before Katrina
                             8         4  4. Born after Katrina
                          1594         .
-------------------------------------------------------------------------------
c36chnum6                                                      Child 6 Number
-------------------------------------------------------------------------------
                  type:  numeric (byte)
                 label:  tnum, but 1 nonmissing value is not labeled
                 range:  [6,6]                        units:  1
         unique values:  1                        missing .:  1672/1761
            tabulation:  Freq.   Numeric  Label
                            89         6
                          1672         .
-------------------------------------------------------------------------------
c36chpnum6                                                  Child 6 Person Num
-------------------------------------------------------------------------------
                  type:  numeric (byte)
                 label:  tnum, but 7 nonmissing values are not labeled
                 range:  [-1,9]                       units:  1
         unique values:  7                        missing .:  1742/1761
            tabulation:  Freq.   Numeric  Label
                             1        -1
                             5         2
                             6         3
                             4         4
                             1         7
                             1         8
                             1         9
                          1742         .
-------------------------------------------------------------------------------
c36age6                                                            Child 6 Age
-------------------------------------------------------------------------------
                  type:  numeric (int)
                 label:  tnum, but 36 nonmissing values are not labeled
```

```
                range:  [0,997]                     units:  1
        unique values:  37                       missing .:  1672/1761
      unique mv codes:  2                        missing .*:  9/1761
             examples:  .
                        .
                        .
                        .
-------------------------------------------------------------------------------
c36agel1yr6                                                 Child 6 Age in Months
-------------------------------------------------------------------------------
                 type:  numeric (byte)
                label:  tnum, but 1 nonmissing value is not labeled
                range:  [7,7]                       units:  1
        unique values:  1                        missing .:  1760/1761
           tabulation:  Freq.   Numeric  Label
                           1         7
                        1760         .
-------------------------------------------------------------------------------
c36agel1mo6                                                  Child 6 Age in Weeks
-------------------------------------------------------------------------------
                 type:  numeric (byte)
                label:  tnum
                range:  [.,.]                       units:  .
        unique values:  0                        missing .:  1761/1761
           tabulation:  Freq.   Numeric  Label
                        1761         .
-------------------------------------------------------------------------------
c36gender6                                                       Child 6 Gender
-------------------------------------------------------------------------------
                 type:  numeric (byte)
                label:  t5f
                range:  [1,5]                       units:  1
        unique values:  2                        missing .:  1672/1761
      unique mv codes:  2                        missing .*:  2/1761
           tabulation:  Freq.   Numeric  Label
                           46         1  1. Male
                           41         5  5. Female
                        1672         .
                           2        .d  Dont know
-------------------------------------------------------------------------------
c36a6                                          CHILD 6 LIVING WITH: AUGUST 2005
-------------------------------------------------------------------------------
                 type:  numeric (byte)
                label:  t26f
                range:  [1,4]                       units:  1
        unique values:  4                        missing .:  1681/1761
           tabulation:  Freq.   Numeric  Label
                           19         1  1. With Resp_Name
                           49         2  2. Elsewhere - specify
                           10         3  3. Died before Katrina
                            2         4  4. Born after Katrina
                         1681         .
-------------------------------------------------------------------------------
c36chnum7                                                        Child 7 Number
-------------------------------------------------------------------------------
                 type:  numeric (byte)
                label:  tnum, but 1 nonmissing value is not labeled
```

```
                range:  [7,7]                       units:  1
        unique values:  1                       missing .:  1711/1761
           tabulation:  Freq.   Numeric  Label
                           50         7
                         1711         .
-------------------------------------------------------------------------------
c36chpnum7                                                  Child 7 Person Num
-------------------------------------------------------------------------------
                 type:  numeric (byte)
                label:  tnum, but 4 nonmissing values are not labeled
                range:  [3,10]                      units:  1
        unique values:  4                       missing .:  1755/1761
           tabulation:  Freq.   Numeric  Label
                            2         3
                            2         5
                            1         9
                            1        10
                         1755         .
-------------------------------------------------------------------------------
c36age7                                                            Child 7 Age
-------------------------------------------------------------------------------
                 type:  numeric (int)
                label:  tnum, but 25 nonmissing values are not labeled
                range:  [2,997]                     units:  1
        unique values:  26                      missing .:  1711/1761
      unique mv codes:  2                      missing .*:  6/1761
           tabulation:  Freq.   Numeric  Label
                            1         2
                            1         5
                            1         6
                            2         7
                            1        14
                            1        17
                            1        19
                            2        23
                            1        25
                            1        27
                            1        28
                            2        32
                            2        33
                            3        35
                            2        36
                            1        39
                            1        40
                            2        42
                            4        43
                            2        44
                            2        45
                            1        47
                            1        50
                            1        51
                            1        54
                            6       997  Deceased
                         1711         .
                            6        .d  Dont know
-------------------------------------------------------------------------------
c36agel1yr7                                          Child 7 Age in Months
```

```
-------------------------------------------------------------------------------
                  type:  numeric (byte)
                 label:  tnum
                 range:  [.,.]                        units:  .
         unique values:  0                        missing .:  1761/1761
            tabulation:  Freq.   Numeric  Label
                          1761         .
-------------------------------------------------------------------------------
c36agel1mo7                                                 Child 7 Age in Weeks
-------------------------------------------------------------------------------
                  type:  numeric (byte)
                 label:  tnum
                 range:  [.,.]                        units:  .
         unique values:  0                        missing .:  1761/1761
            tabulation:  Freq.   Numeric  Label
                          1761         .
-------------------------------------------------------------------------------
c36gender7                                                       Child 7 Gender
-------------------------------------------------------------------------------
                  type:  numeric (byte)
                 label:  t5f
                 range:  [1,5]                        units:  1
         unique values:  2                        missing .:  1711/1761
       unique mv codes:  2                       missing .*:  2/1761
            tabulation:  Freq.   Numeric  Label
                            21         1  1. Male
                            27         5  5. Female
                          1711         .
                             2        .d  Dont know
-------------------------------------------------------------------------------
c36a7                                        CHILD 7 LIVING WITH: AUGUST 2005
-------------------------------------------------------------------------------
                  type:  numeric (byte)
                 label:  t26f
                 range:  [1,4]                        units:  1
         unique values:  4                        missing .:  1717/1761
            tabulation:  Freq.   Numeric  Label
                             6         1  1. With Resp_Name
                            31         2  2. Elsewhere - specify
                             6         3  3. Died before Katrina
                             1         4  4. Born after Katrina
                          1717         .
-------------------------------------------------------------------------------
c36chnum8                                                     Child 8 Number
-------------------------------------------------------------------------------
                  type:  numeric (byte)
                 label:  tnum, but 1 nonmissing value is not labeled
                 range:  [8,8]                        units:  1
         unique values:  1                        missing .:  1730/1761
            tabulation:  Freq.   Numeric  Label
                            31         8
                          1730         .
-------------------------------------------------------------------------------
c36chpnum8                                                 Child 8 Person Num
-------------------------------------------------------------------------------
                  type:  numeric (byte)
                 label:  tnum, but 4 nonmissing values are not labeled
```

```
                range:  [1,11]                      units:  1
        unique values:  4                        missing .:  1757/1761
           tabulation:  Freq.   Numeric  Label
                           1         1
                           1         6
                           1        10
                           1        11
                        1757         .
-------------------------------------------------------------------------------
c36age8                                                            Child 8 Age
-------------------------------------------------------------------------------
                type:  numeric (int)
               label:  tnum, but 15 nonmissing values are not labeled
               range:  [2,997]                      units:  1
        unique values:  16                       missing .:  1730/1761
      unique mv codes:  2                       missing .*:  7/1761
           tabulation:  Freq.   Numeric  Label
                           1         2
                           2         5
                           1        11
                           1        16
                           1        23
                           2        30
                           1        32
                           1        37
                           1        39
                           3        40
                           1        43
                           1        44
                           1        45
                           1        47
                           1        55
                           5       997  Deceased
                        1730         .
                           7        .d  Dont know
-------------------------------------------------------------------------------
c36agel1yr8                                                Child 8 Age in Months
-------------------------------------------------------------------------------
                type:  numeric (byte)
               label:  tnum
               range:  [.,.]                        units:  .
        unique values:  0                        missing .:  1761/1761
           tabulation:  Freq.   Numeric  Label
                        1761         .
-------------------------------------------------------------------------------
c36agel1mo8                                                 Child 8 Age in Weeks
-------------------------------------------------------------------------------
                type:  numeric (byte)
               label:  tnum
               range:  [.,.]                        units:  .
        unique values:  0                        missing .:  1761/1761
           tabulation:  Freq.   Numeric  Label
                        1761         .
-------------------------------------------------------------------------------
c36gender8                                                       Child 8 Gender
-------------------------------------------------------------------------------
                type:  numeric (byte)
```

```
                label:  t5f
                range:  [1,5]                        units:  1
        unique values:  2                         missing .:  1730/1761
      unique mv codes:  2                        missing .*:  2/1761
           tabulation:  Freq.   Numeric  Label
                          10         1  1. Male
                          19         5  5. Female
                        1730         .
                           2        .d  Dont know
-------------------------------------------------------------------------------
c36a8                                          CHILD 8 LIVING WITH: AUGUST 2005
-------------------------------------------------------------------------------
                 type:  numeric (byte)
                label:  t26f
                range:  [1,4]                        units:  1
        unique values:  4                         missing .:  1737/1761
           tabulation:  Freq.   Numeric  Label
                           4         1  1. With Resp_Name
                          14         2  2. Elsewhere - specify
                           5         3  3. Died before Katrina
                           1         4  4. Born after Katrina
                        1737         .
-------------------------------------------------------------------------------
c36chnum9                                                      Child 9 Number
-------------------------------------------------------------------------------
                 type:  numeric (byte)
                label:  tnum, but 1 nonmissing value is not labeled
                range:  [9,9]                        units:  1
        unique values:  1                         missing .:  1744/1761
           tabulation:  Freq.   Numeric  Label
                          17         9
                        1744         .
-------------------------------------------------------------------------------
c36chpnum9                                                 Child 9 Person Num
-------------------------------------------------------------------------------
                 type:  numeric (byte)
                label:  tnum, but 2 nonmissing values are not labeled
                range:  [2,11]                       units:  1
        unique values:  2                         missing .:  1759/1761
           tabulation:  Freq.   Numeric  Label
                           1         2
                           1        11
                        1759         .
-------------------------------------------------------------------------------
c36age9                                                            Child 9 Age
-------------------------------------------------------------------------------
                 type:  numeric (int)
                label:  tnum, but 8 nonmissing values are not labeled
                range:  [22,997]                     units:  1
        unique values:  9                         missing .:  1744/1761
      unique mv codes:  2                        missing .*:  5/1761
           tabulation:  Freq.   Numeric  Label
                           1        22
                           1        23
                           1        29
                           2        30
                           1        34
```

```
                            1        40
                            1        49
                            1        50
                            3       997  Deceased
                         1744         .
                            5        .d  Dont know
-------------------------------------------------------------------------------
c36agel1yr9                                          Child 9 Age in Months
-------------------------------------------------------------------------------
                  type:  numeric (byte)
                 label:  tnum
                 range:  [.,.]                        units:  .
         unique values:  0                        missing .:  1761/1761
            tabulation:  Freq.   Numeric  Label
                         1761         .
-------------------------------------------------------------------------------
c36agel1mo9                                           Child 9 Age in Weeks
-------------------------------------------------------------------------------
                  type:  numeric (byte)
                 label:  tnum
                 range:  [.,.]                        units:  .
         unique values:  0                        missing .:  1761/1761
            tabulation:  Freq.   Numeric  Label
                         1761         .
-------------------------------------------------------------------------------
c36gender9                                                     Child 9 Gender
-------------------------------------------------------------------------------
                  type:  numeric (byte)
                 label:  t5f
                 range:  [1,5]                        units:  1
         unique values:  2                        missing .:  1744/1761
       unique mv codes:  2                        missing .*:  2/1761
            tabulation:  Freq.   Numeric  Label
                            6         1  1. Male
                            9         5  5. Female
                         1744         .
                            2        .d  Dont know
-------------------------------------------------------------------------------
c36a9                                          CHILD 9 LIVING WITH: AUGUST 2005
-------------------------------------------------------------------------------
                  type:  numeric (byte)
                 label:  t26f
                 range:  [1,3]                        units:  1
         unique values:  3                        missing .:  1749/1761
       unique mv codes:  2                        missing .*:  1/1761
            tabulation:  Freq.   Numeric  Label
                            2         1  1. With Resp_Name
                            6         2  2. Elsewhere - specify
                            3         3  3. Died before Katrina
                         1749         .
                            1        .d  Dont know
-------------------------------------------------------------------------------
c36chnum10                                                   Child 10 Number
-------------------------------------------------------------------------------
                  type:  numeric (byte)
                 label:  tnum, but 1 nonmissing value is not labeled
                 range:  [10,10]                      units:  1
```

```
         unique values:  1                        missing .:  1756/1761
            tabulation:  Freq.   Numeric  Label
                            5        10
                         1756         .
-------------------------------------------------------------------------------
c36chpnum10                                                 Child 10 Person Num
-------------------------------------------------------------------------------
                  type:  numeric (byte)
                 label:  tnum
                 range:  [.,.]                        units:  .
         unique values:  0                        missing .:  1761/1761
            tabulation:  Freq.   Numeric  Label
                         1761         .
-------------------------------------------------------------------------------
c36age10                                                           Child 10 Age
-------------------------------------------------------------------------------
                  type:  numeric (int)
                 label:  tnum, but 3 nonmissing values are not labeled
                 range:  [30,997]                     units:  1
         unique values:  4                        missing .:  1756/1761
       unique mv codes:  2                       missing .*:  1/1761
            tabulation:  Freq.   Numeric  Label
                            1        30
                            1        33
                            1        51
                            1       997  Deceased
                         1756         .
                            1        .d  Dont know
-------------------------------------------------------------------------------
c36agel1yr10                                          Child 10 Age in Months
-------------------------------------------------------------------------------
                  type:  numeric (byte)
                 label:  tnum
                 range:  [.,.]                        units:  .
         unique values:  0                        missing .:  1761/1761
            tabulation:  Freq.   Numeric  Label
                         1761         .
-------------------------------------------------------------------------------
c36agel1mo10                                           Child 10 Age in Weeks
-------------------------------------------------------------------------------
                  type:  numeric (byte)
                 label:  tnum
                 range:  [.,.]                        units:  .
         unique values:  0                        missing .:  1761/1761
            tabulation:  Freq.   Numeric  Label
                         1761         .
-------------------------------------------------------------------------------
c36gender10                                                 Child 10 Gender
-------------------------------------------------------------------------------
                  type:  numeric (byte)
                 label:  t5f
                 range:  [1,1]                        units:  1
         unique values:  1                        missing .:  1756/1761
       unique mv codes:  2                       missing .*:  1/1761
            tabulation:  Freq.   Numeric  Label
                            4         1  1. Male
                         1756         .
```

```
                            1        .d  Dont know
-------------------------------------------------------------------------------
c36a10                                          CHILD 10 LIVING WITH: AUGUST 2005
-------------------------------------------------------------------------------
                  type:  numeric (byte)
                 label:  t26f
                 range:  [2,3]                        units:  1
         unique values:  2                        missing .:  1757/1761
       unique mv codes:  2                        missing .*:  1/1761
            tabulation:  Freq.   Numeric  Label
                            2         2  2. Elsewhere - specify
                            1         3  3. Died before Katrina
                         1757         .
                            1        .d  Dont know
-------------------------------------------------------------------------------
c36chnum11                                                    Child 11 Number
-------------------------------------------------------------------------------
                  type:  numeric (byte)
                 label:  tnum, but 1 nonmissing value is not labeled
                 range:  [11,11]                      units:  1
         unique values:  1                        missing .:  1757/1761
            tabulation:  Freq.   Numeric  Label
                            4        11
                         1757         .
-------------------------------------------------------------------------------
c36chpnum11                                                Child 11 Person Num
-------------------------------------------------------------------------------
                  type:  numeric (byte)
                 label:  tnum, but 1 nonmissing value is not labeled
                 range:  [2,2]                        units:  1
         unique values:  1                        missing .:  1760/1761
            tabulation:  Freq.   Numeric  Label
                            1         2
                         1760         .
-------------------------------------------------------------------------------
c36age11                                                          Child 11 Age
-------------------------------------------------------------------------------
                  type:  numeric (int)
                 label:  tnum, but 2 nonmissing values are not labeled
                 range:  [29,997]                     units:  1
         unique values:  3                        missing .:  1757/1761
       unique mv codes:  2                        missing .*:  1/1761
            tabulation:  Freq.   Numeric  Label
                            1        29
                            1        42
                            1       997  Deceased
                         1757         .
                            1        .d  Dont know
-------------------------------------------------------------------------------
c36agel1yr11                                          Child 11 Age in Months
-------------------------------------------------------------------------------
                  type:  numeric (byte)
                 label:  tnum
                 range:  [.,.]                        units:  .
         unique values:  0                        missing .:  1761/1761
            tabulation:  Freq.   Numeric  Label
                         1761         .
```

```
-------------------------------------------------------------------------------
c36agel1mo11                                            Child 11 Age in Weeks
-------------------------------------------------------------------------------
                  type:  numeric (byte)
                 label:  tnum
                 range:  [.,.]                        units:  .
         unique values:  0                        missing .:  1761/1761
            tabulation:  Freq.   Numeric  Label
                         1761         .
-------------------------------------------------------------------------------
c36gender11                                               Child 11 Gender
-------------------------------------------------------------------------------
                  type:  numeric (byte)
                 label:  t5f
                 range:  [1,1]                        units:  1
         unique values:  1                        missing .:  1757/1761
       unique mv codes:  2                        missing .*:  1/1761
            tabulation:  Freq.   Numeric  Label
                            3         1  1. Male
                         1757         .
                            1        .d  Dont know
-------------------------------------------------------------------------------
c36a11                                     CHILD 11 LIVING WITH: AUGUST 2005
-------------------------------------------------------------------------------
                  type:  numeric (byte)
                 label:  t26f
                 range:  [1,3]                        units:  1
         unique values:  3                        missing .:  1758/1761
            tabulation:  Freq.   Numeric  Label
                            1         1  1. With Resp_Name
                            1         2  2. Elsewhere - specify
                            1         3  3. Died before Katrina
                         1758         .
-------------------------------------------------------------------------------
c36chnum12                                                 Child 12 Number
-------------------------------------------------------------------------------
                  type:  numeric (byte)
                 label:  tnum, but 1 nonmissing value is not labeled
                 range:  [12,12]                      units:  1
         unique values:  1                        missing .:  1760/1761
            tabulation:  Freq.   Numeric  Label
                            1        12
                         1760         .
-------------------------------------------------------------------------------
c36chpnum12                                           Child 12 Person Num
-------------------------------------------------------------------------------
                  type:  numeric (byte)
                 label:  tnum
                 range:  [.,.]                        units:  .
         unique values:  0                        missing .:  1761/1761
            tabulation:  Freq.   Numeric  Label
                         1761         .
-------------------------------------------------------------------------------
c36age12                                                       Child 12 Age
-------------------------------------------------------------------------------
                  type:  numeric (byte)
                 label:  tnum
```

```
                range:  [.,.]                       units:  .
        unique values:  0                       missing .:  1760/1761
      unique mv codes:  2                      missing .*:  1/1761
           tabulation:  Freq.   Numeric  Label
                         1760         .
                            1        .d  Dont know
-------------------------------------------------------------------------------
c36agel1yr12                                          Child 12 Age in Months
-------------------------------------------------------------------------------
                 type:  numeric (byte)
                label:  tnum
                range:  [.,.]                       units:  .
        unique values:  0                       missing .:  1761/1761
           tabulation:  Freq.   Numeric  Label
                         1761         .
-------------------------------------------------------------------------------
c36agel1mo12                                           Child 12 Age in Weeks
-------------------------------------------------------------------------------
                 type:  numeric (byte)
                label:  tnum
                range:  [.,.]                       units:  .
        unique values:  0                       missing .:  1761/1761
           tabulation:  Freq.   Numeric  Label
                         1761         .
-------------------------------------------------------------------------------
c36gender12                                                 Child 12 Gender
-------------------------------------------------------------------------------
                 type:  numeric (byte)
                label:  t5f
                range:  [.,.]                       units:  .
        unique values:  0                       missing .:  1760/1761
      unique mv codes:  2                      missing .*:  1/1761
           tabulation:  Freq.   Numeric  Label
                         1760         .
                            1        .d  Dont know
-------------------------------------------------------------------------------
c36a12                                       CHILD 12 LIVING WITH: AUGUST 2005
-------------------------------------------------------------------------------
                 type:  numeric (byte)
                label:  t26f
                range:  [.,.]                       units:  .
        unique values:  0                       missing .:  1761/1761
           tabulation:  Freq.   Numeric  Label
                         1761         .
-------------------------------------------------------------------------------
c36chnum13                                                 Child 13 Number
-------------------------------------------------------------------------------
                 type:  numeric (byte)
                label:  tnum, but 1 nonmissing value is not labeled
                range:  [13,13]                     units:  1
        unique values:  1                       missing .:  1760/1761
           tabulation:  Freq.   Numeric  Label
                            1        13
                         1760         .
-------------------------------------------------------------------------------
c36chpnum13                                               Child 13 Person Num
-------------------------------------------------------------------------------
```

```
                  type:  numeric (byte)
                 label:  tnum
                 range:  [.,.]                        units:  .
         unique values:  0                        missing .:  1761/1761
            tabulation:  Freq.   Numeric  Label
                          1761         .
-------------------------------------------------------------------------------
c36age13                                                          Child 13 Age
-------------------------------------------------------------------------------
                  type:  numeric (byte)
                 label:  tnum
                 range:  [.,.]                        units:  .
         unique values:  0                        missing .:  1760/1761
       unique mv codes:  2                        missing .*:  1/1761
            tabulation:  Freq.   Numeric  Label
                          1760         .
                             1        .d  Dont know
-------------------------------------------------------------------------------
c36agel1yr13                                          Child 13 Age in Months
-------------------------------------------------------------------------------
                  type:  numeric (byte)
                 label:  tnum
                 range:  [.,.]                        units:  .
         unique values:  0                        missing .:  1761/1761
            tabulation:  Freq.   Numeric  Label
                          1761         .
-------------------------------------------------------------------------------
c36agel1mo13                                           Child 13 Age in Weeks
-------------------------------------------------------------------------------
                  type:  numeric (byte)
                 label:  tnum
                 range:  [.,.]                        units:  .
         unique values:  0                        missing .:  1761/1761
            tabulation:  Freq.   Numeric  Label
                          1761         .
-------------------------------------------------------------------------------
c36gender13                                                  Child 13 Gender
-------------------------------------------------------------------------------
                  type:  numeric (byte)
                 label:  t5f
                 range:  [.,.]                        units:  .
         unique values:  0                        missing .:  1760/1761
       unique mv codes:  2                        missing .*:  1/1761
            tabulation:  Freq.   Numeric  Label
                          1760         .
                             1        .d  Dont know
-------------------------------------------------------------------------------
c36a13                                     CHILD 13 LIVING WITH: AUGUST 2005
-------------------------------------------------------------------------------
                  type:  numeric (byte)
                 label:  t26f
                 range:  [.,.]                        units:  .
         unique values:  0                        missing .:  1761/1761
            tabulation:  Freq.   Numeric  Label
                          1761         .
-------------------------------------------------------------------------------
c36chnum14                                                    Child 14 Number
```

```
-------------------------------------------------------------------------------
                  type:  numeric (byte)
                 label:  tnum, but 1 nonmissing value is not labeled
                 range:  [14,14]                      units:  1
         unique values:  1                        missing .:  1760/1761
            tabulation:  Freq.   Numeric  Label
                            1        14
                         1760         .
-------------------------------------------------------------------------------
c36chpnum14                                                 Child 14 Person Num
-------------------------------------------------------------------------------
                  type:  numeric (byte)
                 label:  tnum
                 range:  [.,.]                        units:  .
         unique values:  0                        missing .:  1761/1761
            tabulation:  Freq.   Numeric  Label
                         1761         .
-------------------------------------------------------------------------------
c36age14                                                          Child 14 Age
-------------------------------------------------------------------------------
                  type:  numeric (byte)
                 label:  tnum
                 range:  [.,.]                        units:  .
         unique values:  0                        missing .:  1760/1761
       unique mv codes:  2                       missing .*:  1/1761
            tabulation:  Freq.   Numeric  Label
                         1760         .
                            1        .d  Dont know
-------------------------------------------------------------------------------
c36agel1yr14                                          Child 14 Age in Months
-------------------------------------------------------------------------------
                  type:  numeric (byte)
                 label:  tnum
                 range:  [.,.]                        units:  .
         unique values:  0                        missing .:  1761/1761
            tabulation:  Freq.   Numeric  Label
                         1761         .
-------------------------------------------------------------------------------
c36agel1mo14                                           Child 14 Age in Weeks
-------------------------------------------------------------------------------
                  type:  numeric (byte)
                 label:  tnum
                 range:  [.,.]                        units:  .
         unique values:  0                        missing .:  1761/1761
            tabulation:  Freq.   Numeric  Label
                         1761         .
-------------------------------------------------------------------------------
c36gender14                                                     Child 14 Gender
-------------------------------------------------------------------------------
                  type:  numeric (byte)
                 label:  t5f
                 range:  [.,.]                        units:  .
         unique values:  0                        missing .:  1760/1761
       unique mv codes:  2                       missing .*:  1/1761
            tabulation:  Freq.   Numeric  Label
                         1760         .
                            1        .d  Dont know
```

```
-------------------------------------------------------------------------------
c36a14                                        CHILD 14 LIVING WITH: AUGUST 2005
-------------------------------------------------------------------------------
                  type:  numeric (byte)
                 label:  t26f
                 range:  [.,.]                        units:  .
         unique values:  0                        missing .:  1761/1761
            tabulation:  Freq.   Numeric  Label
                         1761         .
-------------------------------------------------------------------------------
c36astater1                                   RECODED:   children state august 2005
-------------------------------------------------------------------------------
                  type:  numeric (byte)
                 label:  stcat
                 range:  [0,10]                       units:  1
         unique values:  11                       missing .:  1142/1761
       unique mv codes:  2                        missing .*:  3/1761
            tabulation:  Freq.   Numeric  Label
                           42         0  0. TEXAS
                          421         1  1. LOUISIANA
                            2         2  2. US_DIV_1
                           17         3  3. US_DIV_2
                            6         4  4. US_DIV_3
                            2         5  5. US_DIV_4
                           66         6  6. US_DIV_5
                           27         7  7. US_DIV_6
                            2         8  8. US_DIV_7
                            6         9  9. US_DIV_8
                           25        10  10. US_DIV_9
                         1142         .
                            3        .d  Don't know
-------------------------------------------------------------------------------
c36actryr1                                    RECODED:   children country august 2005
-------------------------------------------------------------------------------
                  type:  numeric (byte)
                 label:  regcat
                 range:  [1,9]                        units:  1
         unique values:  8                        missing .:  1133/1761
       unique mv codes:  2                        missing .*:  3/1761
            tabulation:  Freq.   Numeric  Label
                          616         1  1. USA
                            1         3  3. CENTRAL AMERICA
                            1         4  4. LATIN AMERICA AND CARIBBEAN
                            1         5  5. EUROPE AND CENTRAL ASIA
                            3         6  6. MIDDLE EAST AND NORTH AFRICA
                            1         7  7. SUB-SAHARAN AFRICA
                            1         8  8. SOUTH ASIA
                            1         9  9. EAST ASIA AND PACIFIC
                         1133         .
                            3        .d  Don't know
-------------------------------------------------------------------------------
c36astater2                                   RECODED:   children state august 2005
-------------------------------------------------------------------------------
                  type:  numeric (byte)
                 label:  stcat
                 range:  [0,13]                       units:  1
         unique values:  13                       missing .:  1186/1761
```

```
       unique mv codes:  2                       missing .*:  1/1761
            tabulation:  Freq.   Numeric  Label
                           34         0  0. TEXAS
                          390         1  1. LOUISIANA
                            3         2  2. US_DIV_1
                           13         3  3. US_DIV_2
                           10         4  4. US_DIV_3
                            5         5  5. US_DIV_4
                           58         6  6. US_DIV_5
                           25         7  7. US_DIV_6
                            2         8  8. US_DIV_7
                            5         9  9. US_DIV_8
                           27        10  10. US_DIV_9
                            1        11  11. MEXICO
                            1        13  13. LATIN AMERICA AND CARIBBEAN
                         1186         .
                            1        .d  Don't know
-------------------------------------------------------------------------------
c36actryr2                              RECODED:   children country august 2005
-------------------------------------------------------------------------------
                 type:  numeric (byte)
                label:  regcat
                range:  [1,10]                       units:  1
          unique values:  9                       missing .:  1175/1761
       unique mv codes:  2                       missing .*:  1/1761
            tabulation:  Freq.   Numeric  Label
                          573         1  1. USA
                            1         3  3. CENTRAL AMERICA
                            1         4  4. LATIN AMERICA AND CARIBBEAN
                            2         5  5. EUROPE AND CENTRAL ASIA
                            3         6  6. MIDDLE EAST AND NORTH AFRICA
                            1         7  7. SUB-SAHARAN AFRICA
                            1         8  8. SOUTH ASIA
                            2         9  9. EAST ASIA AND PACIFIC
                            1        10  10. NORTH AMERICA
                         1175         .
                            1        .d  Don't know
-------------------------------------------------------------------------------
c36astater3                             RECODED:   children state august 2005
-------------------------------------------------------------------------------
                 type:  numeric (byte)
                label:  stcat
                range:  [0,10]                       units:  1
          unique values:  11                      missing .:  1419/1761
             tabulation:  Freq.   Numeric  Label
                           15         0  0. TEXAS
                          228         1  1. LOUISIANA
                            3         2  2. US_DIV_1
                           11         3  3. US_DIV_2
                            5         4  4. US_DIV_3
                            3         5  5. US_DIV_4
                           39         6  6. US_DIV_5
                           16         7  7. US_DIV_6
                            2         8  8. US_DIV_7
                            3         9  9. US_DIV_8
                           17        10  10. US_DIV_9
                         1419         .
```

```
-------------------------------------------------------------------------------
c36actryr3                            RECODED:   children country august 2005
-------------------------------------------------------------------------------
                  type:  numeric (byte)
                 label:  regcat
                 range:  [1,10]                       units:  1
          unique values:  6                        missing .:  1411/1761
             tabulation:  Freq.   Numeric  Label
                            342         1  1. USA
                              1         3  3. CENTRAL AMERICA
                              3         5  5. EUROPE AND CENTRAL ASIA
                              2         6  6. MIDDLE EAST AND NORTH AFRICA
                              1         9  9. EAST ASIA AND PACIFIC
                              1        10  10. NORTH AMERICA
                           1411         .
-------------------------------------------------------------------------------
c36astater4                             RECODED:   children state august 2005
-------------------------------------------------------------------------------
                  type:  numeric (byte)
                 label:  stcat
                 range:  [0,10]                       units:  1
          unique values:  11                       missing .:  1563/1761
        unique mv codes:  2                       missing .*:  1/1761
             tabulation:  Freq.   Numeric  Label
                              5         0  0. TEXAS
                            158         1  1. LOUISIANA
                              1         2  2. US_DIV_1
                              1         3  3. US_DIV_2
                              7         4  4. US_DIV_3
                              1         5  5. US_DIV_4
                             13         6  6. US_DIV_5
                              2         7  7. US_DIV_6
                              1         8  8. US_DIV_7
                              1         9  9. US_DIV_8
                              7        10  10. US_DIV_9
                           1563         .
                              1        .d  Don't know
-------------------------------------------------------------------------------
c36actryr4                            RECODED:   children country august 2005
-------------------------------------------------------------------------------
                  type:  numeric (byte)
                 label:  regcat
                 range:  [1,9]                        units:  1
          unique values:  4                        missing .:  1559/1761
        unique mv codes:  2                       missing .*:  1/1761
             tabulation:  Freq.   Numeric  Label
                            197         1  1. USA
                              1         5  5. EUROPE AND CENTRAL ASIA
                              1         6  6. MIDDLE EAST AND NORTH AFRICA
                              2         9  9. EAST ASIA AND PACIFIC
                           1559         .
                              1        .d  Don't know
-------------------------------------------------------------------------------
c36astater5                             RECODED:   children state august 2005
-------------------------------------------------------------------------------
                  type:  numeric (byte)
                 label:  stcat
```

```
                range:  [0,10]                       units:  1
        unique values:  6                         missing .:  1651/1761
     unique mv codes:  2                         missing .*:  2/1761
          tabulation:  Freq.   Numeric  Label
                          7         0  0. TEXAS
                         84         1  1. LOUISIANA
                          1         4  4. US_DIV_3
                         11         6  6. US_DIV_5
                          2         7  7. US_DIV_6
                          3        10  10. US_DIV_9
                       1651         .
                          2        .d  Don't know
-------------------------------------------------------------------------------
c36actryr5                             RECODED:   children country august 2005
-------------------------------------------------------------------------------
                 type:  numeric (byte)
                label:  regcat
                range:  [1,6]                        units:  1
        unique values:  2                         missing .:  1650/1761
     unique mv codes:  2                         missing .*:  2/1761
          tabulation:  Freq.   Numeric  Label
                        108         1  1. USA
                          1         6  6. MIDDLE EAST AND NORTH AFRICA
                       1650         .
                          2        .d  Don't know
-------------------------------------------------------------------------------
c36astater6                               RECODED:   children state august 2005
-------------------------------------------------------------------------------
                 type:  numeric (byte)
                label:  stcat
                range:  [0,9]                        units:  1
        unique values:  7                         missing .:  1711/1761
          tabulation:  Freq.   Numeric  Label
                          1         0  0. TEXAS
                         39         1  1. LOUISIANA
                          1         2  2. US_DIV_1
                          1         5  5. US_DIV_4
                          5         6  6. US_DIV_5
                          1         7  7. US_DIV_6
                          2         9  9. US_DIV_8
                       1711         .
-------------------------------------------------------------------------------
c36actryr6                             RECODED:   children country august 2005
-------------------------------------------------------------------------------
                 type:  numeric (byte)
                label:  regcat
                range:  [1,1]                        units:  1
        unique values:  1                         missing .:  1711/1761
          tabulation:  Freq.   Numeric  Label
                         50         1  1. USA
                       1711         .
-------------------------------------------------------------------------------
c36astater7                               RECODED:   children state august 2005
-------------------------------------------------------------------------------
                 type:  numeric (byte)
                label:  stcat
                range:  [0,10]                       units:  1
```

```
         unique values:  6                        missing .:  1730/1761
            tabulation:  Freq.   Numeric  Label
                            1         0  0. TEXAS
                           24         1  1. LOUISIANA
                            2         5  5. US_DIV_4
                            2         6  6. US_DIV_5
                            1         7  7. US_DIV_6
                            1        10  10. US_DIV_9
                         1730         .
-------------------------------------------------------------------------------
c36actryr7                              RECODED:   children country august 2005
-------------------------------------------------------------------------------
                  type:  numeric (byte)
                 label:  regcat
                 range:  [1,1]                        units:  1
         unique values:  1                        missing .:  1730/1761
            tabulation:  Freq.   Numeric  Label
                           31         1  1. USA
                         1730         .
-------------------------------------------------------------------------------
c36astater8                               RECODED:   children state august 2005
-------------------------------------------------------------------------------
                  type:  numeric (byte)
                 label:  stcat
                 range:  [1,10]                       units:  1
         unique values:  2                        missing .:  1748/1761
            tabulation:  Freq.   Numeric  Label
                           11         1  1. LOUISIANA
                            2        10  10. US_DIV_9
                         1748         .
-------------------------------------------------------------------------------
c36actryr8                              RECODED:   children country august 2005
-------------------------------------------------------------------------------
                  type:  numeric (byte)
                 label:  regcat
                 range:  [1,6]                        units:  1
         unique values:  2                        missing .:  1747/1761
            tabulation:  Freq.   Numeric  Label
                           13         1  1. USA
                            1         6  6. MIDDLE EAST AND NORTH AFRICA
                         1747         .
-------------------------------------------------------------------------------
c36astater9                               RECODED:   children state august 2005
-------------------------------------------------------------------------------
                  type:  numeric (byte)
                 label:  stcat
                 range:  [1,6]                        units:  1
         unique values:  2                        missing .:  1755/1761
            tabulation:  Freq.   Numeric  Label
                            4         1  1. LOUISIANA
                            2         6  6. US_DIV_5
                         1755         .
-------------------------------------------------------------------------------
c36actryr9                              RECODED:   children country august 2005
-------------------------------------------------------------------------------
                  type:  numeric (byte)
                 label:  regcat
```

```
                range:  [1,1]                       units:  1
        unique values:  1                        missing .:  1755/1761
           tabulation:  Freq.   Numeric  Label
                           6         1  1. USA
                        1755         .
-------------------------------------------------------------------------------
c36astater10                           RECODED:   children state august 2005
-------------------------------------------------------------------------------
                 type:  numeric (byte)
                label:  stcat
                range:  [1,1]                       units:  1
        unique values:  1                        missing .:  1759/1761
           tabulation:  Freq.   Numeric  Label
                           2         1  1. LOUISIANA
                        1759         .
-------------------------------------------------------------------------------
c36actryr10                            RECODED:   children country august 2005
-------------------------------------------------------------------------------
                 type:  numeric (byte)
                label:  regcat
                range:  [1,1]                       units:  1
        unique values:  1                        missing .:  1759/1761
           tabulation:  Freq.   Numeric  Label
                           2         1  1. USA
                        1759         .
-------------------------------------------------------------------------------
c36astater11                           RECODED:   children state august 2005
-------------------------------------------------------------------------------
                 type:  numeric (byte)
                label:  stcat
                range:  [1,1]                       units:  1
        unique values:  1                        missing .:  1760/1761
           tabulation:  Freq.   Numeric  Label
                           1         1  1. LOUISIANA
                        1760         .
-------------------------------------------------------------------------------
c36actryr11                            RECODED:   children country august 2005
-------------------------------------------------------------------------------
                 type:  numeric (byte)
                label:  regcat
                range:  [1,1]                       units:  1
        unique values:  1                        missing .:  1760/1761
           tabulation:  Freq.   Numeric  Label
                           1         1  1. USA
                        1760         .
-------------------------------------------------------------------------------
c36astater12                           RECODED:   children state august 2005
-------------------------------------------------------------------------------
                 type:  numeric (byte)
                label:  stcat
                range:  [.,.]                       units:  .
        unique values:  0                        missing .:  1761/1761
           tabulation:  Freq.   Numeric  Label
                        1761         .
-------------------------------------------------------------------------------
c36actryr12                            RECODED:   children country august 2005
-------------------------------------------------------------------------------
```

```
                  type:  numeric (byte)
                 label:  regcat
                 range:  [.,.]                        units:  .
         unique values:  0                        missing .:  1761/1761
            tabulation:  Freq.   Numeric  Label
                          1761         .
-------------------------------------------------------------------------------
c36astater13                              RECODED:   children state august 2005
-------------------------------------------------------------------------------
                  type:  numeric (byte)
                 label:  stcat
                 range:  [.,.]                        units:  .
         unique values:  0                        missing .:  1761/1761
            tabulation:  Freq.   Numeric  Label
                          1761         .
-------------------------------------------------------------------------------
c36actryr13                               RECODED:   children country august 2005
-------------------------------------------------------------------------------
                  type:  numeric (byte)
                 label:  regcat
                 range:  [.,.]                        units:  .
         unique values:  0                        missing .:  1761/1761
            tabulation:  Freq.   Numeric  Label
                          1761         .
-------------------------------------------------------------------------------
c36astater14                              RECODED:   children state august 2005
-------------------------------------------------------------------------------
                  type:  numeric (byte)
                 label:  stcat
                 range:  [.,.]                        units:  .
         unique values:  0                        missing .:  1761/1761
            tabulation:  Freq.   Numeric  Label
                          1761         .
-------------------------------------------------------------------------------
c36actryr14                               RECODED:   children country august 2005
-------------------------------------------------------------------------------
                  type:  numeric (byte)
                 label:  regcat
                 range:  [.,.]                        units:  .
         unique values:  0                        missing .:  1761/1761
            tabulation:  Freq.   Numeric  Label
                          1761         .
-------------------------------------------------------------------------------
c37                                                     Highest Education Level
-------------------------------------------------------------------------------
                  type:  numeric (byte)
                 label:  t19f
                 range:  [0,21]                       units:  1
         unique values:  22                       missing .:  2/1761
       unique mv codes:  3                      missing .*:  6/1761
            tabulation:  Freq.   Numeric  Label
                             1         0  0. None
                             1         1  1. 1st grade
                             1         2  2. 2nd grade
                             5         3  3. 3rd grade
                             5         4  4. 4th grade
                             6         5  5. 5th grade
```

```
                            12          6  6. 6th grade
                            12          7  7. 7th grade
                            33          8  8. 8th grade
                            34          9  9. 9th grade
                            62         10  10. 10th grade
                            71         11  11. 11th grade
                            43         12  12. 12th grade; no high school
                                           diploma / no GED
                           387         13  13. High school graduate
                            32         14  14. GED
                            48         15  15. Some college credit, but
                                           less than 1 year
                           314         16  16. 1 or more years of college
                                           credit, no degree
                            86         17  17. Associates degree
                           311         18  18. Bachelor's degree
                           180         19  19. Master's degree
                            60         20  20. Professional degree beyond
                                           Bachelor's degree@/ (e.g. MD,
                                           DDS, DVM, LLB, JD)
                            49         21  21. Doctorate degree (e.g. PhD,
                                           EdD)
                             2          .
                             4         .d  Dont know
                             2         .r  Refusal
-------------------------------------------------------------------------------
c38                                  CAPI CHECK: CHECK IF PERSON AGE 18 OR OLDER
-------------------------------------------------------------------------------
                  type:  numeric (byte)
                 label:  t8f
                 range:  [1,1]                        units:  1
         unique values:  1                        missing .:  0/1761
            tabulation:  Freq.   Numeric  Label
                         1761         1  1. Yes
-------------------------------------------------------------------------------
c39                                                        Currently In School
-------------------------------------------------------------------------------
                  type:  numeric (byte)
                 label:  t27f
                 range:  [.,.]                        units:  .
         unique values:  0                        missing .:  1761/1761
            tabulation:  Freq.   Numeric  Label
                         1761         .
-------------------------------------------------------------------------------
c40                                                          Why Not in School
-------------------------------------------------------------------------------
                  type:  numeric (byte)
                 label:  t28f
                 range:  [.,.]                        units:  .
         unique values:  0                        missing .:  1761/1761
            tabulation:  Freq.   Numeric  Label
                         1761         .
-------------------------------------------------------------------------------
c41                                                        Ever Repeat a Grade
-------------------------------------------------------------------------------
                  type:  numeric (byte)
                 label:  t8f
```

```
                range:  [.,.]                       units:  .
        unique values:  0                       missing .:  1761/1761
           tabulation:  Freq.   Numeric  Label
                         1761         .
-------------------------------------------------------------------------------
c42_s1                                      Which Grade Repeated: 1st mentioned
-------------------------------------------------------------------------------
                 type:  numeric (byte)
                label:  t29f
                range:  [.,.]                       units:  .
        unique values:  0                       missing .:  1761/1761
           tabulation:  Freq.   Numeric  Label
                         1761         .
-------------------------------------------------------------------------------
c42_s2                                      Which Grade Repeated: 2nd mentioned
-------------------------------------------------------------------------------
                 type:  numeric (byte)
                label:  t29f
                range:  [.,.]                       units:  .
        unique values:  0                       missing .:  1761/1761
           tabulation:  Freq.   Numeric  Label
                         1761         .
-------------------------------------------------------------------------------
c43                                                 Ever Suspended or Expelled
-------------------------------------------------------------------------------
                 type:  numeric (byte)
                label:  t8f
                range:  [.,.]                       units:  .
        unique values:  0                       missing .:  1761/1761
           tabulation:  Freq.   Numeric  Label
                         1761         .
-------------------------------------------------------------------------------
c44                                           Suspended/Expelled More Than Once
-------------------------------------------------------------------------------
                 type:  numeric (byte)
                label:  t30f
                range:  [.,.]                       units:  .
        unique values:  0                       missing .:  1761/1761
           tabulation:  Freq.   Numeric  Label
                         1761         .
-------------------------------------------------------------------------------
c45                                       How Old When Last Suspended/Expelled
-------------------------------------------------------------------------------
                 type:  numeric (byte)
                label:  tnum
                range:  [.,.]                       units:  .
        unique values:  0                       missing .:  1761/1761
           tabulation:  Freq.   Numeric  Label
                         1761         .
-------------------------------------------------------------------------------
c46                                     CAPI CHECK: CHECK IF PERSON IN SCHOOL
-------------------------------------------------------------------------------
                 type:  numeric (byte)
                label:  t31f
                range:  [5,5]                       units:  1
        unique values:  1                       missing .:  0/1761
           tabulation:  Freq.   Numeric  Label
```

```
                          1761          5  5. No, not in school
-------------------------------------------------------------------------------
c47_s1                                          Curr work status: 1st mentioned
-------------------------------------------------------------------------------
                  type:  numeric (byte)
                 label:  t21f
                 range:  [1,20]                       units:  1
           unique values:  16                     missing .:  2/1761
       unique mv codes:  3                        missing .*:  4/1761
            tabulation:  Freq.   Numeric  Label
                           858         1  1. Working
                            15         2  2. Temporarily laid off, sick
                                          leave, maternity leave
                           143         3  3. Looking for work, unemployed
                           452         4  4. Retired
                           113         5  5. Disabled (permanently or
                                          temporarily)
                           106         6  6. Keeping house, raising
                                          children
                            43         7  7. Student
                             3        10  10. Volunteer work
                             4        11  11. Taking care of sick/elderly
                                          relatives
                             3        12  12. Is ill
                             3        14  14. Self-employed
                             1        15  15. Trying to go back to school
                             6        16  16. Not working/taking a break
                             2        17  17. Semi-retired
                             2        19  19. Working on house/repairing
                                          house
                             1        20  20. Traveling
                             2         .
                             3        .d  Dont know
                             1        .r  Refusal
-------------------------------------------------------------------------------
c47_s2                                      Curr Work Status: 2nd mentioned
-------------------------------------------------------------------------------
                  type:  numeric (byte)
                 label:  t21f
                 range:  [1,19]                       units:  1
           unique values:  14                     missing .:  1371/1761
              tabulation:  Freq.   Numeric  Label
                            30         1  1. Working
                             3         2  2. Temporarily laid off, sick
                                          leave, maternity leave
                            63         3  3. Looking for work, unemployed
                            28         4  4. Retired
                            21         5  5. Disabled (permanently or
                                          temporarily)
                           146         6  6. Keeping house, raising
                                          children
                            79         7  7. Student
                             6        10  10. Volunteer work
                             3        11  11. Taking care of sick/elderly
                                          relatives
                             5        14  14. Self-employed
                             3        15  15. Trying to go back to school
```

```
                            1        16  16. Not working/taking a break
                            1        18  18. Military/Reserves
                            1        19  19. Working on house/repairing
                                             house
                         1371         .
-------------------------------------------------------------------------------
c47_s3                                          Curr Work Status: 3rd mentioned
-------------------------------------------------------------------------------
                  type:  numeric (byte)
                 label:  t21f
                 range:  [1,15]                       units:  1
         unique values:  9                        missing .:  1726/1761
            tabulation:  Freq.   Numeric  Label
                            1         1  1. Working
                            1         2  2. Temporarily laid off, sick
                                             leave, maternity leave
                            4         3  3. Looking for work, unemployed
                            2         4  4. Retired
                           14         6  6. Keeping house, raising
                                             children
                            9         7  7. Student
                            2        10  10. Volunteer work
                            1        11  11. Taking care of sick/elderly
                                             relatives
                            1        15  15. Trying to go back to school
                         1726         .
-------------------------------------------------------------------------------
c47_s4                                          Curr Work Status: 4th mentioned
-------------------------------------------------------------------------------
                  type:  numeric (byte)
                 label:  t21f
                 range:  [6,6]                        units:  1
         unique values:  1                        missing .:  1759/1761
            tabulation:  Freq.   Numeric  Label
                            2         6  6. Keeping house, raising
                                             children
                         1759         .
-------------------------------------------------------------------------------
c47specr                                                  REVISED C47SPEC TEXT
-------------------------------------------------------------------------------
                  type:  string (str50)
         unique values:  56                       missing "":  1705/1761
              examples:  ""
                         ""
                         ""
                         ""
               warning:  variable has embedded blanks
-------------------------------------------------------------------------------
c47a                                                 Worked Since August 2005
-------------------------------------------------------------------------------
                  type:  numeric (byte)
                 label:  t8f
                 range:  [1,5]                        units:  1
         unique values:  2                        missing .:  1040/1761
       unique mv codes:  2                        missing .*:  2/1761
            tabulation:  Freq.   Numeric  Label
                           243         1  1. Yes
```

```
                          476          5  5. No
                         1040          .
                            2         .d  Dont know
-------------------------------------------------------------------------------
c48occr                      C48 2-digit current occupation code for respondent
-------------------------------------------------------------------------------
                  type:  numeric (byte)
                 label:  tnum, but 85 nonmissing values are not labeled
                 range:  [0,99]                       units:  1
         unique values:  85                       missing .:  0/1761
              examples:  0
                         4
                         32
                         47
-------------------------------------------------------------------------------
c48occgrp                             C48 current occupation group for respondent
-------------------------------------------------------------------------------
                  type:  numeric (byte)
                 label:  occgrp
                 range:  [-8,25]                      units:  1
         unique values:  24                       missing .:  667/1761
            tabulation:  Freq.   Numeric  Label
                             1        -8  -8. DK
                            83         1  1. Management
                            24         2  2. Business Operations
                                          specialists
                            26         3  3. Financial specialists
                            20         4  4. Computer and mathematical
                            13         5  5. Architecture and engineering
                            11         6  6. Life, physical and social
                                          science
                            33         7  7. Community and social services
                            40         8  8. Legal
                            92         9  9. Education, training, library
                             7        10  10. Arts, design,
                                          entertainment,sports, media
                            56        11  11. Healthcare practitioners and
                                          technical
                            34        12  12. Healthcare support
                            38        13  13. Protective service
                            97        14  14. Food Preparation and Serving
                            46        15  15. Building/grounds cleaning
                                          and maintenance
                            60        16  16. Personal care and service
                           100        17  17. Sales
                           170        18  18. Office and administrative
                                          support
                            39        20  20. Construction trades
                            28        22  22. Installation, maintenance
                                          and repair workers
                            26        23  23. Production
                            46        24  24. Transportation and material
                                          moving
                             4        25  25. Miltary specific
                           667         .
-------------------------------------------------------------------------------
c50indr                        C50 2-digit current industry code for respondent
```

```
-------------------------------------------------------------------------------
                  type:  numeric (byte)
                 label:  tnum, but 82 nonmissing values are not labeled
                 range:  [0,99]                       units:  1
         unique values:  82                       missing .:  0/1761
              examples:  0
                         11
                         72
                         82
-------------------------------------------------------------------------------
c50indgrp                             C50 current industry group for respondent
-------------------------------------------------------------------------------
                  type:  numeric (byte)
                 label:  indgrp
                 range:  [-8,19]                      units:  1
         unique values:  19                       missing .:  678/1761
            tabulation:  Freq.   Numeric  Label
                            1        -8  -8. DK
                            2         2  2. Mining
                            6         3  3. Utilities
                           54         4  4. Construction
                           43         5  5. Manufacturing
                           24         6  6. Wholesale trade
                           92         7  7. Retail trade
                           56         8  8. Transportation and
                                         warehousing
                           33         9  9. Information
                           36        10  10. Finance and insurance
                           27        11  11. Real estate and rental and
                                         leasing
                           87        12  12. Professional, scientific and
                                         technical services
                           35        13  13. Management,administrative
                                         and support,waste management
                          147        14  14. Educational services
                          138        15  15. Health Care and Social
                                         Assistance
                           42        16  16. Arts, Entertainment, and
                                         Recreation
                          111        17  17. Acommodations and food
                                         services
                           61        18  18. Other services (except
                                         public administration)
                           88        19  19. Public administration and
                                         active duty military
                          678         .
-------------------------------------------------------------------------------
c51                                                                Employment Type
-------------------------------------------------------------------------------
                  type:  numeric (byte)
                 label:  t32f
                 range:  [1,3]                        units:  1
         unique values:  3                        missing .:  632/1761
       unique mv codes:  3                       missing .*:  4/1761
            tabulation:  Freq.   Numeric  Label
                          928         1  1. Someone else only
                           27         2  2. Both someone else and self
```

```
                          170          3  3. Self-employed only
                          632          .
                            2         .d  Dont know
                            2         .r  Refusal
-------------------------------------------------------------------------------
c51aspecr                                                REVISED C51ASPEC TEXT
-------------------------------------------------------------------------------
                 type:  string (str50)
         unique values:  48                       missing "":  1707/1761
              examples:  ""
                         ""
                         ""
                         ""
              warning:  variable has embedded blanks
-------------------------------------------------------------------------------
c51a                                                                Employer Type
-------------------------------------------------------------------------------
                 type:  numeric (byte)
                label:  t33f
                range:  [1,15]                       units:  1
         unique values:  10                       missing .:  806/1761
       unique mv codes:  3                       missing .*:  11/1761
            tabulation:  Freq.   Numeric  Label
                            67         1  1. Federal government
                           121         2  2. State government
                            71         3  3. Local government
                           649         4  4. Private non-government
                             5        10  10. Self-employed
                             8        11  11. Private
                                          household/family/individual
                             3        12  12. Religious institution
                             9        13  13. Nonprofit company
                            10        14  14. School/university
                             1        15  15. Retired, student
                           806         .
                             9        .d  Dont know
                             2        .r  Refusal
-------------------------------------------------------------------------------
c52                                                        Avg Hours Work Week
-------------------------------------------------------------------------------
                 type:  numeric (int)
                label:  tnum, but 63 nonmissing values are not labeled
                range:  [1,110]                      units:  1
         unique values:  63                       missing .:  632/1761
       unique mv codes:  3                       missing .*:  15/1761
              examples:  38
                         40
                         60
                         .
-------------------------------------------------------------------------------
c53r                                  Recoded C53: avg pay, capped at $150K/year
-------------------------------------------------------------------------------
                 type:  numeric (double)
                label:  tnum, but 278 nonmissing values are not labeled
                range:  [0,150000]                   units:  .01
         unique values:  278                      missing .:  806/1761
       unique mv codes:  3                       missing .*:  141/1761
```

```
              examples:  350
                         65000
                         .
                         .
-------------------------------------------------------------------------------
c54                                                    Avg Pay Per Unit of Time
-------------------------------------------------------------------------------
                  type:  numeric (byte)
                 label:  t34f
                 range:  [1,7]                        units:  1
           unique values:  7                       missing .:  947/1761
         unique mv codes:  2                      missing .*:  1/1761
              tabulation:  Freq.   Numeric  Label
                             300         1  1. Per hour
                               9         2  2. Per day
                              67         3  3. Per week
                              48         4  4. Per month
                             282         5  5. Per year
                              96         6  6. Every two weeks
                              11         7  7. Other - specify
                             947         .
                               1        .d  Dont know
-------------------------------------------------------------------------------
c55                                                    Profit / Loss Past 12 Mos
-------------------------------------------------------------------------------
                  type:  numeric (long)
                 label:  tnum, but 53 nonmissing values are not labeled
                 range:  [-50000,1000000]             units:  100
           unique values:  53                      missing .:  1591/1761
         unique mv codes:  3                      missing .*:  61/1761
                examples:  .
                           .
                           .
                           .
-------------------------------------------------------------------------------
c56_s1                                  Health Insurance: 1st type mentioned
-------------------------------------------------------------------------------
                  type:  numeric (byte)
                 label:  t35f, but 1 nonmissing value is not labeled
                 range:  [1,20]                       units:  1
           unique values:  15                      missing .:  3/1761
         unique mv codes:  3                      missing .*:  17/1761
              tabulation:  Freq.   Numeric  Label
                             670         1  1. Health insurance paid for by
                                            an employer or a union (through
                                            R's or fam member's job)
                             159         2  2. Health insurance purchased
                                            directly by R or fam member (not
                                            employer / union)
                             366         3  3. Medicare
                             128         4  4. Medicaid
                              24         5  5. Champus / TriCare / ChampVA
                               1         6  6. Some other type of health
                                            care coverage (specify)
                              10         7  7. Covered by health insurance
                                            -- don't know insurance type
                             357         8  8. No health care insurance
```

```
                            2         11  11. COBRA
                            2         12  12. Retirement benefit
                           11         13  13. Medicare Advantage plan
                            1         15
                            2         16  16. Insurance through
                                          college/university
                            4         17  17. Free Care program
                            4         20  20. Other insurance--not clear
                                          on type
                            3          .
                            9         .d  Dont know
                            8         .r  Refusal
-------------------------------------------------------------------------------
c56_s2                                    Health Insurance: 2nd type mentioned
-------------------------------------------------------------------------------
                 type:  numeric (byte)
                label:  t35f, but 1 nonmissing value is not labeled
                range:  [1,20]                       units:  1
        unique values:  14                       missing .:  1389/1761
           tabulation:  Freq.   Numeric  Label
                          38         1  1. Health insurance paid for by
                                        an employer or a union (through
                                        R's or fam member's job)
                         114         2  2. Health insurance purchased
                                        directly by R or fam member (not
                                        employer / union)
                          70         3  3. Medicare
                          66         4  4. Medicaid
                          22         5  5. Champus / TriCare / ChampVA
                           1         6  6. Some other type of health
                                        care coverage (specify)
                           4         7  7. Covered by health insurance
                                        -- don't know insurance type
                          11        10  10. Supplement to Medicare
                           3        12  12. Retirement benefit
                          19        13  13. Medicare Advantage plan
                           1        15
                           9        18  18. Other supplementary coverage
                           1        19  19. Medicare and TriCare
                          13        20  20. Other insurance--not clear
                                        on type
                        1389         .
-------------------------------------------------------------------------------
c56_s3                                    Health Insurance: 3rd type mentioned
-------------------------------------------------------------------------------
                 type:  numeric (byte)
                label:  t35f
                range:  [1,20]                       units:  1
        unique values:  7                        missing .:  1741/1761
           tabulation:  Freq.   Numeric  Label
                           4         1  1. Health insurance paid for by
                                        an employer or a union (through
                                        R's or fam member's job)
                           7         2  2. Health insurance purchased
                                        directly by R or fam member (not
                                        employer / union)
                           2         3  3. Medicare
```

```
                            1          5  5. Champus / TriCare / ChampVA
                            1          7  7. Covered by health insurance
                                          -- don't know insurance type
                            3         13  13. Medicare Advantage plan
                            2         20  20. Other insurance--not clear
                                          on type
                         1741          .
-------------------------------------------------------------------------------
c56specr                                                  REVISED C56SPEC TEXT
-------------------------------------------------------------------------------
                 type:  string (str50)
         unique values:  89                       missing "":  1656/1761
              examples:  ""
                         ""
                         ""
                         ""
              warning:  variable has embedded blanks
-------------------------------------------------------------------------------
c59                                                          Health in General
-------------------------------------------------------------------------------
                 type:  numeric (byte)
                label:  t36f
                range:  [1,5]                        units:  1
         unique values:  5                    missing .:  3/1761
       unique mv codes:  2                    missing .*:  4/1761
            tabulation:  Freq.   Numeric  Label
                           310         1  1. Excellent
                           503         2  2. Very good
                           517         3  3. Good
                           317         4  4. Fair
                           107         5  5. Poor
                             3         .
                             4        .d  Dont know
-------------------------------------------------------------------------------
c60                                                  Compare Health to Aug 2005
-------------------------------------------------------------------------------
                 type:  numeric (byte)
                label:  t37f
                range:  [1,3]                        units:  1
         unique values:  3                    missing .:  3/1761
       unique mv codes:  3                    missing .*:  4/1761
            tabulation:  Freq.   Numeric  Label
                           197         1  1. Better
                           933         2  2. About the same
                           624         3  3. Worse
                             3         .
                             3        .d  Dont know
                             1        .r  Refusal
-------------------------------------------------------------------------------
c60a                                 Health now: Much Better / Somewhat Better
-------------------------------------------------------------------------------
                 type:  numeric (byte)
                label:  t38f
                range:  [1,2]                        units:  1
         unique values:  2                    missing .:  1564/1761
       unique mv codes:  2                    missing .*:  1/1761
            tabulation:  Freq.   Numeric  Label
```

```
                            97          1  1. Much better
                            99          2  2. Somewhat better
                          1564          .
                             1         .d  Dont know
-------------------------------------------------------------------------------
c60b                                    Health now: Much Worse / Somewhat Worse
-------------------------------------------------------------------------------
                  type:  numeric (byte)
                 label:  t39f
                 range:  [1,2]                        units:  1
           unique values:  2                      missing .:  1137/1761
         unique mv codes:  2                      missing .*:  9/1761
              tabulation:  Freq.   Numeric  Label
                            170         1  1. Much worse
                            445         2  2. Somewhat worse
                           1137         .
                              9        .d  Dont know
-------------------------------------------------------------------------------
c61                                                MARITAL STATUS: AUGUST 2005
-------------------------------------------------------------------------------
                  type:  numeric (byte)
                 label:  t20f
                 range:  [1,7]                        units:  1
           unique values:  7                      missing .:  411/1761
         unique mv codes:  2                      missing .*:  2/1761
              tabulation:  Freq.   Numeric  Label
                            719         1  1. Married
                            111         2  2. Living with a partner
                            168         3  3. Widowed
                            235         4  4. Divorced
                             53         5  5. Separated
                             61         6  6. Never married
                              1         7  7. Married but living with a
                                           partner who is not spouse (vol)
                            411         .
                              2        .r  Refusal
-------------------------------------------------------------------------------
c61a                                            Father Living Where in Aug 2005
-------------------------------------------------------------------------------
                  type:  numeric (byte)
                 label:  t40f
                 range:  [1,3]                        units:  1
           unique values:  3                      missing .:  4/1761
         unique mv codes:  3                      missing .*:  60/1761
              tabulation:  Freq.   Numeric  Label
                             95         1  1. With Resp_Name
                            555         2  2. Elsewhere - specify
                           1047         3  3. Died before Katrina
                              4         .
                             56        .d  Dont know
                              4        .r  Refusal
-------------------------------------------------------------------------------
c61astater                                RECODED:   father state august 2005
-------------------------------------------------------------------------------
                  type:  numeric (byte)
                 label:  stcat
                 range:  [0,13]                       units:  1
```

```
        unique values:  12                       missing .:  1218/1761
      unique mv codes:  2                       missing .*:  7/1761
           tabulation:  Freq.   Numeric  Label
                           9         0  0. TEXAS
                         372         1  1. LOUISIANA
                           6         2  2. US_DIV_1
                          15         3  3. US_DIV_2
                          20         4  4. US_DIV_3
                          10         5  5. US_DIV_4
                          31         6  6. US_DIV_5
                          39         7  7. US_DIV_6
                           6         8  8. US_DIV_7
                          10         9  9. US_DIV_8
                          17        10  10. US_DIV_9
                           1        13  13. LATIN AMERICA AND CARIBBEAN
                        1218         .
                           7        .d  Don't know
-------------------------------------------------------------------------------
c61actryr                                RECODED:   father country august 2005
-------------------------------------------------------------------------------
                type:  numeric (byte)
               label:  regcat
               range:  [1,10]                       units:  1
        unique values:  7                        missing .:  1205/1761
      unique mv codes:  2                       missing .*:  7/1761
           tabulation:  Freq.   Numeric  Label
                         535         1  1. USA
                           1         3  3. CENTRAL AMERICA
                           3         4  4. LATIN AMERICA AND CARIBBEAN
                           7         5  5. EUROPE AND CENTRAL ASIA
                           1         6  6. MIDDLE EAST AND NORTH AFRICA
                           1         9  9. EAST ASIA AND PACIFIC
                           1        10  10. NORTH AMERICA
                        1205         .
                           7        .d  Don't know
-------------------------------------------------------------------------------
c61b                                          Mother Living Where in Aug 2005
-------------------------------------------------------------------------------
                type:  numeric (byte)
               label:  t40f
               range:  [1,3]                        units:  1
        unique values:  3                        missing .:  3/1761
      unique mv codes:  3                       missing .*:  6/1761
           tabulation:  Freq.   Numeric  Label
                         204         1  1. With Resp_Name
                         783         2  2. Elsewhere - specify
                         765         3  3. Died before Katrina
                           3         .
                           5        .d  Dont know
                           1        .r  Refusal
-------------------------------------------------------------------------------
c61bstater                                 RECODED:   mother state august 2005
-------------------------------------------------------------------------------
                type:  numeric (byte)
               label:  stcat
               range:  [0,13]                       units:  1
        unique values:  12                       missing .:  996/1761
```

```
       unique mv codes:  2                       missing .*:  3/1761
            tabulation:  Freq.   Numeric  Label
                            13         0  0. TEXAS
                           558         1  1. LOUISIANA
                            10         2  2. US_DIV_1
                            19         3  3. US_DIV_2
                            22         4  4. US_DIV_3
                             9         5  5. US_DIV_4
                            50         6  6. US_DIV_5
                            47         7  7. US_DIV_6
                             7         8  8. US_DIV_7
                             8         9  9. US_DIV_8
                            18        10  10. US_DIV_9
                             1        13  13. LATIN AMERICA AND CARIBBEAN
                           996         .
                             3        .d  Don't know
-------------------------------------------------------------------------------
c61bctryr                                RECODED:   mother country august 2005
-------------------------------------------------------------------------------
                      type:  numeric (byte)
                     label:  regcat
                     range:  [1,10]                       units:  1
               unique values:  10                     missing .:  978/1761
       unique mv codes:  2                       missing .*:  3/1761
            tabulation:  Freq.   Numeric  Label
                           760         1  1. USA
                             1         2  2. MEXICO
                             2         3  3. CENTRAL AMERICA
                             4         4  4. LATIN AMERICA AND CARIBBEAN
                             7         5  5. EUROPE AND CENTRAL ASIA
                             1         6  6. MIDDLE EAST AND NORTH AFRICA
                             2         7  7. SUB-SAHARAN AFRICA
                             1         8  8. SOUTH ASIA
                             1         9  9. EAST ASIA AND PACIFIC
                             1        10  10. NORTH AMERICA
                           978         .
                             3        .d  Don't know
-------------------------------------------------------------------------------
c62                                                    Check Person in School
-------------------------------------------------------------------------------
                      type:  numeric (byte)
                     label:  t31f
                     range:  [5,5]                        units:  1
               unique values:  1                      missing .:  0/1761
                  tabulation:  Freq.   Numeric  Label
                            1761         5  5. No, not in school
-------------------------------------------------------------------------------
c63_s1                                     Work Status Aug 2005: 1st mentioned
-------------------------------------------------------------------------------
                      type:  numeric (byte)
                     label:  t21f
                     range:  [1,19]                       units:  1
               unique values:  15                     missing .:  3/1761
       unique mv codes:  3                       missing .*:  5/1761
            tabulation:  Freq.   Numeric  Label
                            1085         1  1. Working
                               1         2  2. Temporarily laid off, sick
```

```
                                    leave, maternity leave
                         58         3  3. Looking for work, unemployed
                        288         4  4. Retired
                         73         5  5. Disabled (permanently or
                                       temporarily)
                        126         6  6. Keeping house, raising
                                       children
                        104         7  7. Student
                          1         8  8. Other - specify
                          3        10  10. Volunteer work
                          3        11  11. Taking care of sick/elderly
                                       relatives
                          1        12  12. Is ill
                          2        14  14. Self-employed
                          5        16  16. Not working/taking a break
                          2        17  17. Semi-retired
                          1        19  19. Working on house/repairing
                                       house
                          3         .
                          4        .d  Dont know
                          1        .r  Refusal
-------------------------------------------------------------------------------
c63_s2                                  Work Status Aug 2005: 2nd mentioned
-------------------------------------------------------------------------------
                  type:  numeric (byte)
                 label:  t21f
                 range:  [1,18]                       units:  1
         unique values:  12                       missing .:  1502/1761
            tabulation:  Freq.   Numeric  Label
                            13         1  1. Working
                             2         2  2. Temporarily laid off, sick
                                          leave, maternity leave
                             9         3  3. Looking for work, unemployed
                            19         4  4. Retired
                            12         5  5. Disabled (permanently or
                                          temporarily)
                           122         6  6. Keeping house, raising
                                          children
                            65         7  7. Student
                             7        10  10. Volunteer work
                             5        11  11. Taking care of sick/elderly
                                          relatives
                             3        14  14. Self-employed
                             1        16  16. Not working/taking a break
                             1        18  18. Military/Reserves
                          1502         .
-------------------------------------------------------------------------------
c63_s3                                  Work Status Aug 2005: 3rd mentioned
-------------------------------------------------------------------------------
                  type:  numeric (byte)
                 label:  t21f
                 range:  [1,11]                       units:  1
         unique values:  5                        missing .:  1745/1761
            tabulation:  Freq.   Numeric  Label
                             1         1  1. Working
                             5         6  6. Keeping house, raising
                                          children
```

```
                            6         7  7. Student
                            2        10  10. Volunteer work
                            2        11  11. Taking care of sick/elderly
                                             relatives
                         1745         .
-------------------------------------------------------------------------------
c63_s4                                    Work Status Aug 2005: 4th mentioned
-------------------------------------------------------------------------------
                  type:  numeric (byte)
                 label:  t21f
                 range:  [.,.]                        units:  .
         unique values:  0                    missing .:  1761/1761
            tabulation:  Freq.   Numeric  Label
                         1761         .
-------------------------------------------------------------------------------
c63specr                                                  REVISED C63SPEC TEXT
-------------------------------------------------------------------------------
                  type:  string (str50)
         unique values:  45                   missing "":  1714/1761
              examples:  ""
                         ""
                         ""
                         ""
               warning:  variable has embedded blanks
-------------------------------------------------------------------------------
c64occr                      C64 2-digit Katrina occupation code for respondent
-------------------------------------------------------------------------------
                  type:  numeric (byte)
                 label:  tnum, but 90 nonmissing values are not labeled
                 range:  [0,99]                       units:  1
         unique values:  90                   missing .:  0/1761
              examples:  4
                         28
                         42
                         54
-------------------------------------------------------------------------------
c64occgrp                             C64 Katrina occupation group for respondent
-------------------------------------------------------------------------------
                  type:  numeric (byte)
                 label:  occgrp
                 range:  [-8,25]                      units:  1
         unique values:  24                   missing .:  304/1761
            tabulation:  Freq.   Numeric  Label
                           25        -8  -8. DK
                          111         1  1. Management
                           28         2  2. Business Operations
                                         specialists
                           28         3  3. Financial specialists
                           15         4  4. Computer and mathematical
                           14         5  5. Architecture and engineering
                           18         6  6. Life, physical and social
                                         science
                           42         7  7. Community and social services
                           42         8  8. Legal
                          115         9  9. Education, training, library
                            8        10  10. Arts, design,
                                         entertainment,sports, media
```

```
                            70        11  11. Healthcare practitioners and
                                          technical
                            41        12  12. Healthcare support
                            41        13  13. Protective service
                           126        14  14. Food Preparation and Serving
                            79        15  15. Building/grounds cleaning
                                          and maintenance
                            73        16  16. Personal care and service
                           129        17  17. Sales
                           234        18  18. Office and administrative
                                          support
                            56        20  20. Construction trades
                            35        22  22. Installation, maintenance
                                          and repair workers
                            42        23  23. Production
                            80        24  24. Transportation and material
                                          moving
                             5        25  25. Miltary specific
                           304         .
-------------------------------------------------------------------------------
c66indr                       C66 2-digit Katrina industry code for respondent
-------------------------------------------------------------------------------
                  type:  numeric (byte)
                 label:  tnum, but 83 nonmissing values are not labeled
                 range:  [0,99]                       units:  1
         unique values:  83                       missing .:  0/1761
              examples:  7
                         68
                         78
                         86
-------------------------------------------------------------------------------
c66indgrp                              C66 Katrina industry group for respondent
-------------------------------------------------------------------------------
                  type:  numeric (byte)
                 label:  indgrp
                 range:  [-8,19]                      units:  1
         unique values:  19                       missing .:  309/1761
            tabulation:  Freq.   Numeric  Label
                            20        -8  -8. DK
                             4         2  2. Mining
                            10         3  3. Utilities
                            71         4  4. Construction
                            74         5  5. Manufacturing
                            33         6  6. Wholesale trade
                            96         7  7. Retail trade
                            97         8  8. Transportation and
                                          warehousing
                            43         9  9. Information
                            50        10  10. Finance and insurance
                            44        11  11. Real estate and rental and
                                          leasing
                            79        12  12. Professional, scientific and
                                          technical services
                            46        13  13. Management,administrative
                                          and support,waste management
                           196        14  14. Educational services
                           191        15  15. Health Care and Social
```

```
                                          Assistance
                          50        16  16. Arts, Entertainment, and
                                          Recreation
                         161        17  17. Acommodations and food
                                          services
                          87        18  18. Other services (except
                                          public administration)
                         100        19  19. Public administration and
                                          active duty military
                         309         .
-------------------------------------------------------------------------------
c67                                                   Employment Type Aug 2005
-------------------------------------------------------------------------------
                 type:  numeric (byte)
                label:  t32f
                range:  [1,3]                         units:  1
         unique values:  3                        missing .:  246/1761
       unique mv codes:  3                       missing .*:  55/1761
            tabulation:  Freq.   Numeric  Label
                         1221         1  1. Someone else only
                           23         2  2. Both someone else and self
                          216         3  3. Self-employed only
                          246         .
                           46        .d  Dont know
                            9        .r  Refusal
-------------------------------------------------------------------------------
c67a                                                    Employer Type Aug 2005
-------------------------------------------------------------------------------
                 type:  numeric (byte)
                label:  t33f
                range:  [1,15]                        units:  1
         unique values:  11                       missing .:  517/1761
       unique mv codes:  3                       missing .*:  12/1761
            tabulation:  Freq.   Numeric  Label
                           87         1  1. Federal government
                          167         2  2. State government
                          103         3  3. Local government
                          839         4  4. Private non-government
                            1         5  5. Other - specify
                            4        10  10. Self-employed
                            9        11  11. Private
                                          household/family/individual
                            4        12  12. Religious institution
                            8        13  13. Nonprofit company
                            9        14  14. School/university
                            1        15  15. Retired, student
                          517         .
                           11        .d  Dont know
                            1        .r  Refusal
-------------------------------------------------------------------------------
c67aspecr                                               REVISED C67ASPEC TEXT
-------------------------------------------------------------------------------
                 type:  string (str49)
         unique values:  54                       missing "":  1698/1761
              examples:  ""
                         ""
                         ""
```

```
                    ""
            warning:  variable has embedded blanks
-------------------------------------------------------------------------------
c68                                              Avg Hours Work Week Aug 2005
-------------------------------------------------------------------------------
                type:  numeric (int)
               label:  tnum, but 58 nonmissing values are not labeled
               range:  [1,120]                      units:  1
        unique values:  58                       missing .:  246/1761
      unique mv codes:  3                        missing .*:  72/1761
             examples:  38
                        40
                        45
                        70
-------------------------------------------------------------------------------
c69r                        Recoded C69: avg pay Aug 2005, capped at $150K/year
-------------------------------------------------------------------------------
                type:  numeric (double)
               label:  tnum, but 276 nonmissing values are not labeled
               range:  [0,150000]                   units:  .01
        unique values:  276                      missing .:  517/1761
      unique mv codes:  3                        missing .*:  223/1761
             examples:  30
                        28000
                        .
                        .
-------------------------------------------------------------------------------
c70                                          Avg Pay Per Unit of Time Aug 2005
-------------------------------------------------------------------------------
                type:  numeric (byte)
               label:  t34f
               range:  [1,7]                        units:  1
        unique values:  7                        missing .:  517/1761
      unique mv codes:  3                        missing .*:  193/1761
          tabulation:  Freq.   Numeric  Label
                         382         1  1. Per hour
                           8         2  2. Per day
                         116         3  3. Per week
                          69         4  4. Per month
                         356         5  5. Per year
                         113         6  6. Every two weeks
                           7         7  7. Other - specify
                         517         .
                          76        .d  Dont know
                         117        .r  Refusal
-------------------------------------------------------------------------------
c71                                        Profit / Loss 12 Mos Prior Aug 2005
-------------------------------------------------------------------------------
                type:  numeric (long)
               label:  tnum, but 64 nonmissing values are not labeled
               range:  [-35000,400000]              units:  1
        unique values:  64                       missing .:  1545/1761
      unique mv codes:  3                        missing .*:  89/1761
             examples:  .
                        .
                        .
                        .
```

```
-------------------------------------------------------------------------------
c71a                                                  Number of Employees Aug 2005
-------------------------------------------------------------------------------
                  type:  numeric (int)
                 label:  tnum, but 27 nonmissing values are not labeled
                 range:  [0,500]                      units:  1
         unique values:  27                       missing .:  1545/1761
       unique mv codes:  3                        missing .*:  19/1761
            tabulation:  Freq.   Numeric  Label
                            77         0
                            34         1
                            21         2
                            11         3
                             8         4
                             7         5
                             3         6
                             7         7
                             2         9
                             5        10
                             1        11
                             4        12
                             1        15
                             2        20
                             2        22
                             1        25
                             1        27
                             1        29
                             1        30
                             1        45
                             1        50
                             1        59
                             1        70
                             1        80
                             1       115
                             1       200
                             1       500
                          1545         .
                            15        .d  Dont know
                             4        .r  Refusal
-------------------------------------------------------------------------------
c71b                                                    Employee Range Aug 2005
-------------------------------------------------------------------------------
                  type:  numeric (byte)
                 label:  t41f
                 range:  [1,2]                        units:  1
         unique values:  2                        missing .:  1742/1761
       unique mv codes:  3                        missing .*:  14/1761
            tabulation:  Freq.   Numeric  Label
                             4         1  1. 4 or less employees
                             1         2  2. From 5 to 19
                          1742         .
                            11        .d  Dont know
                             3        .r  Refusal
-------------------------------------------------------------------------------
c71c                                                  Damage to Assets Aug 2005
-------------------------------------------------------------------------------
                  type:  numeric (byte)
```

```
                label:  t42f
                range:  [1,5]                        units:  1
          unique values:  5                       missing .:  1545/1761
      unique mv codes:  3                         missing .*:  17/1761
           tabulation:  Freq.   Numeric  Label
                           42         1  1. No damage
                           25         2  2. Some damage
                           29         3  3. A moderate amount of damage
                           84         4  4. A lot of damage
                           19         5  5. Did not own land, buildings
                                         or structures
                         1545         .
                           13        .d  Dont know
                            4        .r  Refusal
-------------------------------------------------------------------------------
c71d                                          Damage to Other Assets Aug 2005
-------------------------------------------------------------------------------
                 type:  numeric (byte)
                label:  t43f
                range:  [1,5]                        units:  1
          unique values:  5                       missing .:  1545/1761
      unique mv codes:  3                         missing .*:  18/1761
           tabulation:  Freq.   Numeric  Label
                           52         1  1. No damage
                           31         2  2. Some damage
                           20         3  3. A moderate amount of damage
                           88         4  4. A lot of damage
                            7         5  5. Did not own inventory,
                                         equipment or machinery
                         1545         .
                           15        .d  Dont know
                            3        .r  Refusal
-------------------------------------------------------------------------------
c71e                                                Damage to Assets Aug 2005
-------------------------------------------------------------------------------
                 type:  numeric (byte)
                label:  t8f
                range:  [1,5]                        units:  1
          unique values:  2                       missing .:  1550/1761
      unique mv codes:  3                         missing .*:  22/1761
           tabulation:  Freq.   Numeric  Label
                           86         1  1. Yes
                          103         5  5. No
                         1550         .
                           18        .d  Dont know
                            4        .r  Refusal
-------------------------------------------------------------------------------
c72_s1                          Health Insurance Aug 2005: 1st type mentioned
-------------------------------------------------------------------------------
                 type:  numeric (byte)
                label:  t35f, but 1 nonmissing value is not labeled
                range:  [1,20]                       units:  1
          unique values:  13                      missing .:  4/1761
      unique mv codes:  3                         missing .*:  16/1761
           tabulation:  Freq.   Numeric  Label
                          858         1  1. Health insurance paid for by
                                         an employer or a union (through
```

```
                                          R's or fam member's job)
                          161         2  2. Health insurance purchased
                                          directly by R or fam member (not
                                          employer / union)
                          243         3  3. Medicare
                          111         4  4. Medicaid
                           23         5  5. Champus / TriCare / ChampVA
                            5         7  7. Covered by health insurance
                                          -- don't know insurance type
                          325         8  8. No health care insurance
                            2        11  11. COBRA
                            2        12  12. Retirement benefit
                            5        13  13. Medicare Advantage plan
                            1        15
                            1        17  17. Free Care program
                            4        20  20. Other insurance--not clear
                                          on type
                            4         .
                           12        .d  Dont know
                            4        .r  Refusal
-------------------------------------------------------------------------------
c72_s2                            Health Insurance Aug 2005: 2nd type mentioned
-------------------------------------------------------------------------------
                  type:  numeric (byte)
                 label:  t35f
                 range:  [1,20]                       units:  1
         unique values:  12                       missing .:  1497/1761
            tabulation:  Freq.   Numeric  Label
                            15         1  1. Health insurance paid for by
                                          an employer or a union (through
                                          R's or fam member's job)
                            94         2  2. Health insurance purchased
                                          directly by R or fam member (not
                                          employer / union)
                            54         3  3. Medicare
                            55         4  4. Medicaid
                            16         5  5. Champus / TriCare / ChampVA
                             1         6  6. Some other type of health
                                          care coverage (specify)
                             4         7  7. Covered by health insurance
                                          -- don't know insurance type
                             4        10  10. Supplement to Medicare
                             2        12  12. Retirement benefit
                            11        13  13. Medicare Advantage plan
                             4        18  18. Other supplementary coverage
                             4        20  20. Other insurance--not clear
                                          on type
                          1497         .
-------------------------------------------------------------------------------
c72_s3                            Health Insurance Aug 2005: 3rd type mentioned
-------------------------------------------------------------------------------
                  type:  numeric (byte)
                 label:  t35f
                 range:  [1,20]                       units:  1
         unique values:  5                        missing .:  1750/1761
            tabulation:  Freq.   Numeric  Label
                             2         1  1. Health insurance paid for by
```

```
                                        an employer or a union (through
                                        R's or fam member's job)
                          3         2  2. Health insurance purchased
                                        directly by R or fam member (not
                                        employer / union)
                          3         3  3. Medicare
                          2         4  4. Medicaid
                          1        20  20. Other insurance--not clear
                                        on type
                       1750         .
-------------------------------------------------------------------------------
c72specr                                                  REVISED C72SPEC TEXT
-------------------------------------------------------------------------------
                  type:  string (str50)
         unique values:  51                       missing "":  1708/1761
              examples:  ""
                         ""
                         ""
                         ""
               warning:  variable has embedded blanks
-------------------------------------------------------------------------------
c75                                                                How Religious
-------------------------------------------------------------------------------
                  type:  numeric (byte)
                 label:  t44f
                 range:  [1,4]                        units:  1
         unique values:  4                        missing .:  5/1761
       unique mv codes:  3                        missing .*:  25/1761
            tabulation:  Freq.   Numeric  Label
                           635         1  1. Very religious
                           722         2  2. Moderately religious
                           226         3  3. Slightly religious
                           148         4  4. Not religious at all
                             5         .
                            16        .d  Dont know
                             9        .r  Refusal
-------------------------------------------------------------------------------
c19_kdistg              Distance group: btwn C19 location and Katrina residence
-------------------------------------------------------------------------------
                  type:  numeric (byte)
                 label:  c19kdist
                 range:  [0,4]                        units:  1
         unique values:  5                        missing .:  1684/1761
            tabulation:  Freq.   Numeric  Label
                             2         0  0. 0 mi
                            16         1  1. .001<= <=2.88 mi
                            22         2  2. 2.88< <=9.96 mi
                            19         3  3. 9.96< <=332.5 mi
                            18         4  4. > 332.5 mi
                          1684         .
-------------------------------------------------------------------------------
c22_kdistg              Distance group: btwn c22 location and Katrina residence
-------------------------------------------------------------------------------
                  type:  numeric (byte)
                 label:  c22kdist
                 range:  [0,4]                        units:  1
         unique values:  5                        missing .:  1553/1761
```

```
            tabulation:  Freq.   Numeric  Label
                            29         0  0. 0 mi
                            48         1  1. .001<= <=4.71 mi
                            50         2  2. 4.71< <=74.35 mi
                            45         3  3. 74.35< <=443.4 mi
                            36         4  4. > 443.4 mi
                          1553         .
-------------------------------------------------------------------------------
c35b_kdistg                Distance group: btwn C35B city and Katrina residence
-------------------------------------------------------------------------------
                  type:  numeric (byte)
                 label:  c36kdist
                 range:  [0,4]                        units:  1
          unique values:  5                    missing .:  1622/1761
             tabulation:  Freq.   Numeric  Label
                            52         0  0. 0 mi
                            21         1  1. 0.58<= <=27.12 mi
                            27         2  2. 27.12< <=317.44 mi
                            24         3  3. 317.44< <=684.2 mi
                            15         4  4. > 684.2 mi
                          1622         .
-------------------------------------------------------------------------------
c36a_kdistg1        Distance group: btwn C36A city and Katrina residence, kid 1
-------------------------------------------------------------------------------
                  type:  numeric (byte)
                 label:  c36kdist
                 range:  [0,4]                        units:  1
          unique values:  5                    missing .:  1156/1761
        unique mv codes:  2                    missing .*:  2/1761
             tabulation:  Freq.   Numeric  Label
                           286         0  0. 0 mi
                            84         1  1. 0.58<= <=27.12 mi
                            71         2  2. 27.12< <=317.44 mi
                            79         3  3. 317.44< <=684.2 mi
                            83         4  4. > 684.2 mi
                          1156         .
                             2        .d  Don't know
-------------------------------------------------------------------------------
c36a_kdistg2        Distance group: btwn C36A city and Katrina residence, kid 2
-------------------------------------------------------------------------------
                  type:  numeric (byte)
                 label:  c36kdist
                 range:  [0,4]                        units:  1
          unique values:  5                    missing .:  1200/1761
        unique mv codes:  2                    missing .*:  3/1761
             tabulation:  Freq.   Numeric  Label
                           260         0  0. 0 mi
                            68         1  1. 0.58<= <=27.12 mi
                            68         2  2. 27.12< <=317.44 mi
                            79         3  3. 317.44< <=684.2 mi
                            83         4  4. > 684.2 mi
                          1200         .
                             3        .d  Don't know
-------------------------------------------------------------------------------
c36a_kdistg3        Distance group: btwn C36A city and Katrina residence, kid 3
-------------------------------------------------------------------------------
                  type:  numeric (byte)
```

```
                label:  c36kdist
                range:  [0,4]                        units:  1
        unique values:  5                         missing .:  1437/1761
     unique mv codes:  2                         missing .*:  3/1761
          tabulation:  Freq.   Numeric  Label
                         155         0  0. 0 mi
                          36         1  1. 0.58<= <=27.12 mi
                          47         2  2. 27.12< <=317.44 mi
                          38         3  3. 317.44< <=684.2 mi
                          45         4  4. > 684.2 mi
                        1437         .
                           3        .d  Don't know
-------------------------------------------------------------------------------
c36a_kdistg4        Distance group: btwn C36A city and Katrina residence, kid 4
-------------------------------------------------------------------------------
                 type:  numeric (byte)
                label:  c36kdist
                range:  [0,4]                        units:  1
        unique values:  5                         missing .:  1568/1761
     unique mv codes:  2                         missing .*:  2/1761
          tabulation:  Freq.   Numeric  Label
                         120         0  0. 0 mi
                          20         1  1. 0.58<= <=27.12 mi
                          15         2  2. 27.12< <=317.44 mi
                          17         3  3. 317.44< <=684.2 mi
                          19         4  4. > 684.2 mi
                        1568         .
                           2        .d  Don't know
-------------------------------------------------------------------------------
c36a_kdistg5        Distance group: btwn C36A city and Katrina residence, kid 5
-------------------------------------------------------------------------------
                 type:  numeric (byte)
                label:  c36kdist
                range:  [0,4]                        units:  1
        unique values:  5                         missing .:  1657/1761
           tabulation:  Freq.   Numeric  Label
                          67         0  0. 0 mi
                           8         1  1. 0.58<= <=27.12 mi
                           9         2  2. 27.12< <=317.44 mi
                          14         3  3. 317.44< <=684.2 mi
                           6         4  4. > 684.2 mi
                        1657         .
-------------------------------------------------------------------------------
c36a_kdistg6        Distance group: btwn C36A city and Katrina residence, kid 6
-------------------------------------------------------------------------------
                 type:  numeric (byte)
                label:  c36kdist
                range:  [0,4]                        units:  1
        unique values:  5                         missing .:  1712/1761
           tabulation:  Freq.   Numeric  Label
                          33         0  0. 0 mi
                           3         1  1. 0.58<= <=27.12 mi
                           4         2  2. 27.12< <=317.44 mi
                           5         3  3. 317.44< <=684.2 mi
                           4         4  4. > 684.2 mi
                        1712         .
-------------------------------------------------------------------------------
```

```
c36a_kdistg7        Distance group: btwn C36A city and Katrina residence, kid 7
-------------------------------------------------------------------------------
                 type:  numeric (byte)
                label:  c36kdist
                range:  [0,4]                        units:  1
        unique values:  5                    missing .:  1732/1761
           tabulation:  Freq.   Numeric  Label
                           16         0  0. 0 mi
                            3         1  1. 0.58<= <=27.12 mi
                            6         2  2. 27.12< <=317.44 mi
                            2         3  3. 317.44< <=684.2 mi
                            2         4  4. > 684.2 mi
                         1732         .
-------------------------------------------------------------------------------
c36a_kdistg8        Distance group: btwn C36A city and Katrina residence, kid 8
-------------------------------------------------------------------------------
                 type:  numeric (byte)
                label:  c36kdist
                range:  [0,4]                        units:  1
        unique values:  3                    missing .:  1748/1761
           tabulation:  Freq.   Numeric  Label
                            9         0  0. 0 mi
                            2         1  1. 0.58<= <=27.12 mi
                            2         4  4. > 684.2 mi
                         1748         .
-------------------------------------------------------------------------------
c36a_kdistg9        Distance group: btwn C36A city and Katrina residence, kid 9
-------------------------------------------------------------------------------
                 type:  numeric (byte)
                label:  c36kdist
                range:  [0,4]                        units:  1
        unique values:  4                    missing .:  1755/1761
           tabulation:  Freq.   Numeric  Label
                            2         0  0. 0 mi
                            2         2  2. 27.12< <=317.44 mi
                            1         3  3. 317.44< <=684.2 mi
                            1         4  4. > 684.2 mi
                         1755         .
-------------------------------------------------------------------------------
c36a_kdistg10      Distance group: btwn C36A city and Katrina residence, kid 10
-------------------------------------------------------------------------------
                 type:  numeric (byte)
                label:  c36kdist
                range:  [0,0]                        units:  1
        unique values:  1                    missing .:  1759/1761
           tabulation:  Freq.   Numeric  Label
                            2         0  0. 0 mi
                         1759         .
-------------------------------------------------------------------------------
c36a_kdistg11      Distance group: btwn C36A city and Katrina residence, kid 11
-------------------------------------------------------------------------------
                 type:  numeric (byte)
                label:  c36kdist
                range:  [.,.]                        units:  .
        unique values:  1                    missing .:  1760/1761
           tabulation:  Freq.   Numeric  Label
                            1         0  0. 0 mi
```

```
                          1760        .
-------------------------------------------------------------------------------
c36a_kdistg12      Distance group: btwn C36A city and Katrina residence, kid 12
-------------------------------------------------------------------------------
                  type:  numeric (byte)
                 label:  c36kdist
                 range:  [.,.]                        units:  .
         unique values:  0                        missing .:  1761/1761
            tabulation:  Freq.   Numeric  Label
                          1761         .
-------------------------------------------------------------------------------
c36a_kdistg13      Distance group: btwn C36A city and Katrina residence, kid 13
-------------------------------------------------------------------------------
                  type:  numeric (byte)
                 label:  c36kdist
                 range:  [.,.]                        units:  .
         unique values:  0                        missing .:  1761/1761
            tabulation:  Freq.   Numeric  Label
                          1761         .
-------------------------------------------------------------------------------
c36a_kdistg14      Distance group: btwn C36A city and Katrina residence, kid 14
-------------------------------------------------------------------------------
                  type:  numeric (byte)
                 label:  c36kdist
                 range:  [.,.]                        units:  .
         unique values:  0                        missing .:  1761/1761
            tabulation:  Freq.   Numeric  Label
                          1761         .
-------------------------------------------------------------------------------
c61a_kdistg            Distance group: btwn c61a location and Katrina residence
-------------------------------------------------------------------------------
                  type:  numeric (byte)
                 label:  c61kdist
                 range:  [0,4]                        units:  1
         unique values:  5                        missing .:  1233/1761
       unique mv codes:  2                       missing .*:  2/1761
            tabulation:  Freq.   Numeric  Label
                           258         0  0. 0 mi
                            64         1  1. 1.10<= <=34.24 mi
                            70         2  2. 34.24< <=193.6 mi
                            60         3  3. 193.6< <=828.8 mi
                            74         4  4. > 828.8 mi
                          1233         .
                             2        .d  Don't know
-------------------------------------------------------------------------------
c61b_kdistg            Distance group: btwn c61b location and Katrina residence
-------------------------------------------------------------------------------
                  type:  numeric (byte)
                 label:  c61kdist
                 range:  [0,4]                        units:  1
         unique values:  5                        missing .:  1005/1761
       unique mv codes:  2                       missing .*:  3/1761
            tabulation:  Freq.   Numeric  Label
                           419         0  0. 0 mi
                            84         1  1. 1.10<= <=34.24 mi
                            78         2  2. 34.24< <=193.6 mi
                            87         3  3. 193.6< <=828.8 mi
```

```
                            85          4  4. > 828.8 mi
                          1005          .
                             3         .d  Don't know
-------------------------------------------------------------------------------
c19_rdistg           Distance group: btwn C19 location and respondent residence
-------------------------------------------------------------------------------
                  type:  numeric (byte)
                 label:  c19rdist
                 range:  [0,3]                        units:  1
         unique values:  4                        missing .:  1684/1761
            tabulation:  Freq.   Numeric  Label
                            20          0  0. 0 mi
                            25          1  1. .001<= <=3.04 mi
                            18          2  2. 3.04< <=11.26 mi
                            14          3  3. 11.26< <=406.3 mi
                          1684          .
-------------------------------------------------------------------------------
c22_rdistg           Distance group: btwn c22 location and respondent residence
-------------------------------------------------------------------------------
                  type:  numeric (byte)
                 label:  c22rdist
                 range:  [0,4]                        units:  1
         unique values:  5                        missing .:  1555/1761
            tabulation:  Freq.   Numeric  Label
                            13          0  0. 0 mi
                            58          1  1. .001<= <=2.47 mi
                            57          2  2. 2.47< <=9.17 mi
                            49          3  3. 9.17< <=342.6 mi
                            29          4  4. > 342.6 mi
                          1555          .
-------------------------------------------------------------------------------
c35b_rdistg             Distance group: btwn C35B city and respondent residence
-------------------------------------------------------------------------------
                  type:  numeric (byte)
                 label:  c36rdist
                 range:  [1,4]                        units:  1
         unique values:  4                        missing .:  1622/1761
            tabulation:  Freq.   Numeric  Label
                            24          1  1. 0.16<= <=3.06 mi
                            34          2  2. 3.06< <=9.87 mi
                            43          3  3. 9.87< <=358.5 mi
                            38          4  4. > 358.5 mi
                          1622          .
-------------------------------------------------------------------------------
c36a_rdistg1     Distance group: btwn C36A city and respondent residence, kid 1
-------------------------------------------------------------------------------
                  type:  numeric (byte)
                 label:  c36rdist
                 range:  [1,4]                        units:  1
         unique values:  4                        missing .:  1158/1761
       unique mv codes:  2                       missing .*:  2/1761
            tabulation:  Freq.   Numeric  Label
                           126          1  1. 0.16<= <=3.06 mi
                           146          2  2. 3.06< <=9.87 mi
                           162          3  3. 9.87< <=358.5 mi
                           167          4  4. > 358.5 mi
                          1158          .
```

```
                            2        .d  Don't know
-------------------------------------------------------------------------------
c36a_rdistg2    Distance group: btwn C36A city and respondent residence, kid 2
-------------------------------------------------------------------------------
                 type:  numeric (byte)
                label:  c36rdist
                range:  [1,4]                        units:  1
          unique values:  4                       missing .:  1200/1761
      unique mv codes:  2                         missing .*:  3/1761
           tabulation:  Freq.   Numeric  Label
                          124         1  1. 0.16<= <=3.06 mi
                          146         2  2. 3.06< <=9.87 mi
                          136         3  3. 9.87< <=358.5 mi
                          152         4  4. > 358.5 mi
                         1200         .
                            3        .d  Don't know
-------------------------------------------------------------------------------
c36a_rdistg3    Distance group: btwn C36A city and respondent residence, kid 3
-------------------------------------------------------------------------------
                 type:  numeric (byte)
                label:  c36rdist
                range:  [1,4]                        units:  1
          unique values:  4                       missing .:  1437/1761
      unique mv codes:  2                         missing .*:  3/1761
           tabulation:  Freq.   Numeric  Label
                           71         1  1. 0.16<= <=3.06 mi
                           81         2  2. 3.06< <=9.87 mi
                           82         3  3. 9.87< <=358.5 mi
                           87         4  4. > 358.5 mi
                         1437         .
                            3        .d  Don't know
-------------------------------------------------------------------------------
c36a_rdistg4    Distance group: btwn C36A city and respondent residence, kid 4
-------------------------------------------------------------------------------
                 type:  numeric (byte)
                label:  c36rdist
                range:  [1,4]                        units:  1
          unique values:  4                       missing .:  1568/1761
      unique mv codes:  2                         missing .*:  2/1761
           tabulation:  Freq.   Numeric  Label
                           49         1  1. 0.16<= <=3.06 mi
                           54         2  2. 3.06< <=9.87 mi
                           46         3  3. 9.87< <=358.5 mi
                           42         4  4. > 358.5 mi
                         1568         .
                            2        .d  Don't know
-------------------------------------------------------------------------------
c36a_rdistg5    Distance group: btwn C36A city and respondent residence, kid 5
-------------------------------------------------------------------------------
                 type:  numeric (byte)
                label:  c36rdist
                range:  [1,4]                        units:  1
          unique values:  4                       missing .:  1657/1761
             tabulation:  Freq.   Numeric  Label
                           32         1  1. 0.16<= <=3.06 mi
                           23         2  2. 3.06< <=9.87 mi
                           28         3  3. 9.87< <=358.5 mi
```

```
                          21          4  4. > 358.5 mi
                        1657          .
-------------------------------------------------------------------------------
c36a_rdistg6     Distance group: btwn C36A city and respondent residence, kid 6
-------------------------------------------------------------------------------
                  type:  numeric (byte)
                 label:  c36rdist
                 range:  [1,4]                        units:  1
          unique values:  4                       missing .:  1712/1761
             tabulation:  Freq.   Numeric  Label
                          19          1  1. 0.16<= <=3.06 mi
                          10          2  2. 3.06< <=9.87 mi
                           8          3  3. 9.87< <=358.5 mi
                          12          4  4. > 358.5 mi
                        1712          .
-------------------------------------------------------------------------------
c36a_rdistg7     Distance group: btwn C36A city and respondent residence, kid 7
-------------------------------------------------------------------------------
                  type:  numeric (byte)
                 label:  c36rdist
                 range:  [1,4]                        units:  1
          unique values:  4                       missing .:  1732/1761
             tabulation:  Freq.   Numeric  Label
                           7          1  1. 0.16<= <=3.06 mi
                          11          2  2. 3.06< <=9.87 mi
                           8          3  3. 9.87< <=358.5 mi
                           3          4  4. > 358.5 mi
                        1732          .
-------------------------------------------------------------------------------
c36a_rdistg8     Distance group: btwn C36A city and respondent residence, kid 8
-------------------------------------------------------------------------------
                  type:  numeric (byte)
                 label:  c36rdist
                 range:  [1,4]                        units:  1
          unique values:  4                       missing .:  1748/1761
             tabulation:  Freq.   Numeric  Label
                           5          1  1. 0.16<= <=3.06 mi
                           5          2  2. 3.06< <=9.87 mi
                           1          3  3. 9.87< <=358.5 mi
                           2          4  4. > 358.5 mi
                        1748          .
-------------------------------------------------------------------------------
c36a_rdistg9     Distance group: btwn C36A city and respondent residence, kid 9
-------------------------------------------------------------------------------
                  type:  numeric (byte)
                 label:  c36rdist
                 range:  [1,4]                        units:  1
          unique values:  3                       missing .:  1755/1761
             tabulation:  Freq.   Numeric  Label
                           2          1  1. 0.16<= <=3.06 mi
                           2          3  3. 9.87< <=358.5 mi
                           2          4  4. > 358.5 mi
                        1755          .
-------------------------------------------------------------------------------
c36a_rdistg10   Distance group: btwn C36A city and respondent residence, kid 10
-------------------------------------------------------------------------------
                  type:  numeric (byte)
```

```
                label:  c36rdist
                range:  [1,2]                        units:  1
        unique values:  2                          missing .:  1759/1761
           tabulation:  Freq.   Numeric  Label
                            1         1  1. 0.16<= <=3.06 mi
                            1         2  2. 3.06< <=9.87 mi
                         1759         .
-------------------------------------------------------------------------------
c36a_rdistg11   Distance group: btwn C36A city and respondent residence, kid 11
-------------------------------------------------------------------------------
                 type:  numeric (byte)
                label:  c36rdist
                range:  [1,1]                        units:  1
        unique values:  1                          missing .:  1760/1761
           tabulation:  Freq.   Numeric  Label
                            1         1  1. 0.16<= <=3.06 mi
                         1760         .
-------------------------------------------------------------------------------
c36a_rdistg12   Distance group: btwn C36A city and respondent residence, kid 12
-------------------------------------------------------------------------------
                 type:  numeric (byte)
                label:  c36rdist
                range:  [.,.]                        units:  .
        unique values:  0                          missing .:  1761/1761
           tabulation:  Freq.   Numeric  Label
                         1761         .
-------------------------------------------------------------------------------
c36a_rdistg13   Distance group: btwn C36A city and respondent residence, kid 13
-------------------------------------------------------------------------------
                 type:  numeric (byte)
                label:  c36rdist
                range:  [.,.]                        units:  .
        unique values:  0                          missing .:  1761/1761
           tabulation:  Freq.   Numeric  Label
                         1761         .
-------------------------------------------------------------------------------
c36a_rdistg14   Distance group: btwn C36A city and respondent residence, kid 14
-------------------------------------------------------------------------------
                 type:  numeric (byte)
                label:  c36rdist
                range:  [.,.]                        units:  .
        unique values:  0                          missing .:  1761/1761
           tabulation:  Freq.   Numeric  Label
                         1761         .
-------------------------------------------------------------------------------
c61a_rdistg         Distance group: btwn c61a location and respondent residence
-------------------------------------------------------------------------------
                 type:  numeric (byte)
                label:  c61rdist
                range:  [1,4]                        units:  1
        unique values:  4                          missing .:  1234/1761
      unique mv codes:  2                         missing .*:  2/1761
           tabulation:  Freq.   Numeric  Label
                          107         1  1. 0.12<= <=3.6 mi
                          133         2  2. 3.6< <=12.99 mi
                          147         3  3. 12.99< <=430.5 mi
                          138         4  4. > 430.5 mi
```

```
                        1234          .
                           2         .d  Don't know
-------------------------------------------------------------------------------
c61b_rdistg         Distance group: btwn c61b location and respondent residence
-------------------------------------------------------------------------------
                  type:  numeric (byte)
                 label:  c61rdist
                 range:  [1,4]                        units:  1
         unique values:  4                        missing .:  1009/1761
       unique mv codes:  2                       missing .*:  3/1761
            tabulation:  Freq.   Numeric  Label
                           188         1  1. 0.12<= <=3.6 mi
                           194         2  2. 3.6< <=12.99 mi
                           185         3  3. 12.99< <=430.5 mi
                           182         4  4. > 430.5 mi
                          1009         .
                             3        .d  Don't know
-------------------------------------------------------------------------------
c19_qualflg                                      C19 LOCATION GEOCODE QUALITY FLAG
-------------------------------------------------------------------------------
                  type:  numeric (byte)
                 label:  qualflag
                 range:  [1,4]                        units:  1
         unique values:  4                        missing .:  1683/1761
            tabulation:  Freq.   Numeric  Label
                            24         1  1. Score 70+ or verified match
                             4         2  2. QAS match: code Four
                            13         3  3. ZIP centroid
                            37         4  4. City centroid
                          1683         .
-------------------------------------------------------------------------------
c22_qualflg                                      C22 LOCATION GEOCODE QUALITY FLAG
-------------------------------------------------------------------------------
                  type:  numeric (byte)
                 label:  qualflag
                 range:  [1,6]                        units:  1
         unique values:  6                        missing .:  1552/1761
            tabulation:  Freq.   Numeric  Label
                           146         1  1. Score 70+ or verified match
                            19         2  2. QAS match: code Four
                            22         3  3. ZIP centroid
                            16         4  4. City centroid
                             1         5  5. Foreign country
                             5         6  6. Questionable: low score
                          1552         .
-------------------------------------------------------------------------------
c35b_qualflg                                    C35B LOCATION GEOCODE QUALITY FLAG
-------------------------------------------------------------------------------
                  type:  numeric (byte)
                 label:  qualflag
                 range:  [4,5]                        units:  1
         unique values:  2                        missing .:  1617/1761
            tabulation:  Freq.   Numeric  Label
                           139         4  4. City centroid
                             5         5  5. Foreign country
                          1617         .
-------------------------------------------------------------------------------
```

```
c36aqualflg1                          C36A LOCATION GEOCODE QUALITY FLAG, KID 1
-------------------------------------------------------------------------------
                 type:  numeric (byte)
                label:  qualflag
                range:  [0,5]                        units:  1
        unique values:  3                    missing .:  1147/1761
           tabulation:  Freq.   Numeric  Label
                           2         0  0. Unable to geocode
                         606         4  4. City centroid
                           6         5  5. Foreign country
                        1147         .
-------------------------------------------------------------------------------
c36aqualflg2                          C36A LOCATION GEOCODE QUALITY FLAG, KID 2
-------------------------------------------------------------------------------
                 type:  numeric (byte)
                label:  qualflag
                range:  [0,5]                        units:  1
        unique values:  3                    missing .:  1191/1761
           tabulation:  Freq.   Numeric  Label
                           3         0  0. Unable to geocode
                         559         4  4. City centroid
                           8         5  5. Foreign country
                        1191         .
-------------------------------------------------------------------------------
c36aqualflg3                          C36A LOCATION GEOCODE QUALITY FLAG, KID 3
-------------------------------------------------------------------------------
                 type:  numeric (byte)
                label:  qualflag
                range:  [0,5]                        units:  1
        unique values:  3                    missing .:  1427/1761
           tabulation:  Freq.   Numeric  Label
                           3         0  0. Unable to geocode
                         324         4  4. City centroid
                           7         5  5. Foreign country
                        1427         .
-------------------------------------------------------------------------------
c36aqualflg4                          C36A LOCATION GEOCODE QUALITY FLAG, KID 4
-------------------------------------------------------------------------------
                 type:  numeric (byte)
                label:  qualflag
                range:  [0,5]                        units:  1
        unique values:  3                    missing .:  1564/1761
           tabulation:  Freq.   Numeric  Label
                           2         0  0. Unable to geocode
                         192         4  4. City centroid
                           3         5  5. Foreign country
                        1564         .
-------------------------------------------------------------------------------
c36aqualflg5                          C36A LOCATION GEOCODE QUALITY FLAG, KID 5
-------------------------------------------------------------------------------
                 type:  numeric (byte)
                label:  qualflag
                range:  [4,4]                        units:  1
        unique values:  1                    missing .:  1657/1761
           tabulation:  Freq.   Numeric  Label
                         104         4  4. City centroid
                        1657         .
```

```
-------------------------------------------------------------------------------
c36aqualflg6                          C36A LOCATION GEOCODE QUALITY FLAG, KID 6
-------------------------------------------------------------------------------
                 type:  numeric (byte)
                label:  qualflag
                range:  [4,4]                        units:  1
        unique values:  1                    missing .:  1711/1761
           tabulation:  Freq.   Numeric  Label
                           50         4  4. City centroid
                         1711         .
-------------------------------------------------------------------------------
c36aqualflg7                          C36A LOCATION GEOCODE QUALITY FLAG, KID 7
-------------------------------------------------------------------------------
                 type:  numeric (byte)
                label:  qualflag
                range:  [4,4]                        units:  1
        unique values:  1                    missing .:  1732/1761
           tabulation:  Freq.   Numeric  Label
                           29         4  4. City centroid
                         1732         .
-------------------------------------------------------------------------------
c36aqualflg8                          C36A LOCATION GEOCODE QUALITY FLAG, KID 8
-------------------------------------------------------------------------------
                 type:  numeric (byte)
                label:  qualflag
                range:  [4,4]                        units:  1
        unique values:  1                    missing .:  1748/1761
           tabulation:  Freq.   Numeric  Label
                           13         4  4. City centroid
                         1748         .
-------------------------------------------------------------------------------
c36aqualflg9                          C36A LOCATION GEOCODE QUALITY FLAG, KID 9
-------------------------------------------------------------------------------
                 type:  numeric (byte)
                label:  qualflag
                range:  [4,4]                        units:  1
        unique values:  1                    missing .:  1755/1761
           tabulation:  Freq.   Numeric  Label
                            6         4  4. City centroid
                         1755         .
-------------------------------------------------------------------------------
c36aqualflg10                        C36A LOCATION GEOCODE QUALITY FLAG, KID 10
-------------------------------------------------------------------------------
                 type:  numeric (byte)
                label:  qualflag
                range:  [4,4]                        units:  1
        unique values:  1                    missing .:  1759/1761
           tabulation:  Freq.   Numeric  Label
                            2         4  4. City centroid
                         1759         .
-------------------------------------------------------------------------------
c36aqualflg11                        C36A LOCATION GEOCODE QUALITY FLAG, KID 11
-------------------------------------------------------------------------------
                 type:  numeric (byte)
                label:  qualflag
                range:  [4,4]                        units:  1
        unique values:  1                    missing .:  1760/1761
```

```
            tabulation:  Freq.   Numeric  Label
                            1         4  4. City centroid
                         1760         .
-------------------------------------------------------------------------------
c36aqualflg12                          C36A LOCATION GEOCODE QUALITY FLAG, KID 12
-------------------------------------------------------------------------------
                  type:  numeric (byte)
                 label:  qualflag
                 range:  [.,.]                        units:  .
         unique values:  0                        missing .:  1761/1761
            tabulation:  Freq.   Numeric  Label
                         1761         .
-------------------------------------------------------------------------------
c36aqualflg13                          C36A LOCATION GEOCODE QUALITY FLAG, KID 13
-------------------------------------------------------------------------------
                  type:  numeric (byte)
                 label:  qualflag
                 range:  [.,.]                        units:  .
         unique values:  0                        missing .:  1761/1761
            tabulation:  Freq.   Numeric  Label
                         1761         .
-------------------------------------------------------------------------------
c36aqualflg14                          C36A LOCATION GEOCODE QUALITY FLAG, KID 14
-------------------------------------------------------------------------------
                  type:  numeric (byte)
                 label:  qualflag
                 range:  [.,.]                        units:  .
         unique values:  0                        missing .:  1761/1761
            tabulation:  Freq.   Numeric  Label
                         1761         .
-------------------------------------------------------------------------------
c61a_qualflg                              C61A LOCATION GEOCODE QUALITY FLAG
-------------------------------------------------------------------------------
                  type:  numeric (byte)
                 label:  qualflag
                 range:  [0,5]                        units:  1
         unique values:  3                        missing .:  1221/1761
            tabulation:  Freq.   Numeric  Label
                            2         0  0. Unable to geocode
                          526         4  4. City centroid
                           12         5  5. Foreign country
                         1221         .
-------------------------------------------------------------------------------
c61b_qualflg                              C61B LOCATION GEOCODE QUALITY FLAG
-------------------------------------------------------------------------------
                  type:  numeric (byte)
                 label:  qualflag
                 range:  [0,5]                        units:  1
         unique values:  3                        missing .:  989/1761
            tabulation:  Freq.   Numeric  Label
                            3         0  0. Unable to geocode
                          754         4  4. City centroid
                           15         5  5. Foreign country
                          989         .
-------------------------------------------------------------------------------
ca1                                     CAPI CHECK: CHECKPT FOR CHILD MODULE
-------------------------------------------------------------------------------
```

```
                  type:  numeric (byte)
                 label:  t8f
                 range:  [1,5]                        units:  1
         unique values:  2                        missing .:  0/1761
            tabulation:  Freq.   Numeric  Label
                           139         1  1. Yes
                          1622         5  5. No
-------------------------------------------------------------------------------
childcount                                 CA1=1 : count of children < age 18
-------------------------------------------------------------------------------
                  type:  numeric (byte)
                 label:  tnum, but 6 nonmissing values are not labeled
                 range:  [1,6]                        units:  1
         unique values:  6                        missing .:  1622/1761
            tabulation:  Freq.   Numeric  Label
                            62         1
                            46         2
                            25         3
                             3         4
                             2         5
                             1         6
                          1622         .
-------------------------------------------------------------------------------
cc_chnum_1                                          Child 1 Number in C36 list
-------------------------------------------------------------------------------
                  type:  numeric (byte)
                 label:  tnum, but 6 nonmissing values are not labeled
                 range:  [1,7]                        units:  1
         unique values:  6                        missing .:  1622/1761
            tabulation:  Freq.   Numeric  Label
                           106         1
                            20         2
                             4         3
                             6         4
                             2         6
                             1         7
                          1622         .
-------------------------------------------------------------------------------
cc_chpnum_1                                         Child 1  Roster Person Num
-------------------------------------------------------------------------------
                  type:  numeric (byte)
                 label:  tnum, but 8 nonmissing values are not labeled
                 range:  [2,12]                       units:  1
         unique values:  8                        missing .:  1644/1761
            tabulation:  Freq.   Numeric  Label
                            33         2
                            53         3
                            21         4
                             6         5
                             1         6
                             1         7
                             1        10
                             1        12
                          1644         .
-------------------------------------------------------------------------------
cc_chage_1                                                          Child 1 Age
-------------------------------------------------------------------------------
```

```
                 type:  numeric (byte)
                label:  tnum, but 18 nonmissing values are not labeled
                range:  [0,17]                       units:  1
        unique values:  18                       missing .:  1622/1761
           tabulation:  Freq.   Numeric  Label
                           2         0
                           4         1
                           9         2
                           1         3
                           7         4
                           7         5
                           8         6
                           5         7
                           1         8
                           7         9
                          13        10
                           9        11
                           5        12
                           8        13
                          12        14
                           8        15
                          15        16
                          18        17
                        1622         .
-------------------------------------------------------------------------------
cc_chsex_1                                                      Child 1 Gender
-------------------------------------------------------------------------------
                 type:  numeric (byte)
                label:  t5f
                range:  [1,5]                        units:  1
        unique values:  2                        missing .:  1622/1761
           tabulation:  Freq.   Numeric  Label
                          70         1  1. Male
                          69         5  5. Female
                        1622         .
-------------------------------------------------------------------------------
cc_chnum_2                                        Child 2 Number in C36 list
-------------------------------------------------------------------------------
                 type:  numeric (byte)
                label:  tnum, but 7 nonmissing values are not labeled
                range:  [1,8]                        units:  1
        unique values:  7                        missing .:  1684/1761
           tabulation:  Freq.   Numeric  Label
                           2         1
                          65         2
                           6         3
                           1         4
                           1         5
                           1         7
                           1         8
                        1684         .
-------------------------------------------------------------------------------
cc_chpnum_2                                  Child 2 Roster Person Number
-------------------------------------------------------------------------------
                 type:  numeric (byte)
                label:  tnum, but 8 nonmissing values are not labeled
                range:  [2,11]                       units:  1
```

```
         unique values:  8                        missing .:  1711/1761
            tabulation:  Freq.   Numeric  Label
                            2         2
                           12         3
                           27         4
                            5         5
                            1         6
                            1         7
                            1         9
                            1        11
                         1711         .
-------------------------------------------------------------------------------
cc_chage_2                                                          Child 2 Age
-------------------------------------------------------------------------------
                  type:  numeric (byte)
                 label:  tnum, but 17 nonmissing values are not labeled
                 range:  [0,16]                       units:  1
         unique values:  17                       missing .:  1684/1761
            tabulation:  Freq.   Numeric  Label
                            6         0
                            5         1
                            6         2
                            5         3
                            7         4
                            5         5
                            5         6
                            4         7
                            8         8
                            2         9
                            6        10
                            2        11
                            4        12
                            2        13
                            3        14
                            3        15
                            4        16
                         1684         .
-------------------------------------------------------------------------------
cc_chsex_2                                                  Child 2 Gender
-------------------------------------------------------------------------------
                  type:  numeric (byte)
                 label:  t5f
                 range:  [1,5]                        units:  1
         unique values:  2                        missing .:  1684/1761
            tabulation:  Freq.   Numeric  Label
                           43         1  1. Male
                           34         5  5. Female
                         1684         .
-------------------------------------------------------------------------------
cc_chnum_3                                          Child 3 Number in C36 list
-------------------------------------------------------------------------------
                  type:  numeric (byte)
                 label:  tnum, but 4 nonmissing values are not labeled
                 range:  [1,4]                        units:  1
         unique values:  4                        missing .:  1730/1761
            tabulation:  Freq.   Numeric  Label
                            1         1
```

```
                            2         2
                           23         3
                            5         4
                         1730         .
-------------------------------------------------------------------------------
cc_chpnum_3                                      Child 3 Roster Person Number
-------------------------------------------------------------------------------
                 type:  numeric (byte)
                label:  tnum, but 6 nonmissing values are not labeled
                range:  [2,10]                       units:  1
        unique values:  6                        missing .:  1748/1761
           tabulation:  Freq.   Numeric  Label
                            1         2
                            1         3
                            3         4
                            4         5
                            3         6
                            1        10
                         1748         .
-------------------------------------------------------------------------------
cc_chage_3                                                        Child 3 Age
-------------------------------------------------------------------------------
                 type:  numeric (byte)
                label:  tnum, but 12 nonmissing values are not labeled
                range:  [0,15]                       units:  1
        unique values:  12                       missing .:  1730/1761
           tabulation:  Freq.   Numeric  Label
                            3         0
                            2         1
                            9         2
                            2         3
                            1         4
                            2         5
                            2         6
                            2         7
                            3         9
                            3        13
                            1        14
                            1        15
                         1730         .
-------------------------------------------------------------------------------
cc_chsex_3                                                      Child 3 Gender
-------------------------------------------------------------------------------
                 type:  numeric (byte)
                label:  t5f
                range:  [1,5]                        units:  1
        unique values:  2                        missing .:  1730/1761
           tabulation:  Freq.   Numeric  Label
                           13         1  1. Male
                           18         5  5. Female
                         1730         .
-------------------------------------------------------------------------------
cb1_1                                  Child 1: Does Dad Live w/ Resp Aug 2005
-------------------------------------------------------------------------------
                 type:  numeric (byte)
                label:  t8f
                range:  [1,5]                        units:  1
```

```
         unique values:  2                        missing .:  1622/1761
       unique mv codes:  2                       missing .*:  1/1761
            tabulation:  Freq.   Numeric  Label
                           60         1  1. Yes
                           78         5  5. No
                         1622         .
                            1        .r  Refusal
-------------------------------------------------------------------------------
cb1_dadid_1                    CHILD 1: ROST_ID OF FATHER IF IN PRE-K HOUSEHOLD
-------------------------------------------------------------------------------
                  type:  numeric (byte)
                 range:  [1,7]                        units:  1
         unique values:  4                        missing .:  1701/1761
            tabulation:  Freq.  Value
                           20  1
                           38  2
                            1  5
                            1  7
                         1701  .
-------------------------------------------------------------------------------
cb2_1                                            Child 1: Where Dad Lives Now
-------------------------------------------------------------------------------
                  type:  numeric (byte)
                 label:  t45f
                 range:  [1,3]                        units:  1
         unique values:  3                        missing .:  1682/1761
       unique mv codes:  3                       missing .*:  6/1761
            tabulation:  Freq.   Numeric  Label
                            5         1  1. With child
                           59         2  2. Elsewhere
                            9         3  3. Deceased
                         1682         .
                            4        .d  Dont know
                            2        .r  Refusal
-------------------------------------------------------------------------------
cb3_1                                     Child 1: Where Dad Lives Same Place Now
-------------------------------------------------------------------------------
                  type:  numeric (byte)
                 label:  t46f
                 range:  [1,6]                        units:  1
         unique values:  6                        missing .:  1702/1761
       unique mv codes:  2                       missing .*:  1/1761
            tabulation:  Freq.   Numeric  Label
                            1         1  1. Same neighborhood as child
                           17         2  2. Same city as child
                           10         3  3. A city or other place nearby
                            9         4  4. Same state as child
                           20         5  5. Another state
                            1         6  6. Another country
                         1702         .
                            1        .d  Dont know
-------------------------------------------------------------------------------
cc0_1                                       CAPI CHECK: CHILD 1 ON PRE-K ROSTER
-------------------------------------------------------------------------------
                  type:  numeric (byte)
                 label:  t8f
                 range:  [1,5]                        units:  1
```

```
         unique values:  2                        missing .:  1622/1761
            tabulation:  Freq.   Numeric  Label
                           116         1  1. Yes
                            23         5  5. No
                          1622         .
-------------------------------------------------------------------------------
cc0a_1                                                  Child 1: Currently Live
-------------------------------------------------------------------------------
                  type:  numeric (byte)
                 label:  cc0af
                 range:  [1,97]                       units:  1
         unique values:  4                        missing .:  1738/1761
       unique mv codes:  2                       missing .*:  1/1761
            tabulation:  Freq.   Numeric  Label
                            11         1  1. Same house/apt as in Aug 2005
                             8         2  2. Place already recorded for
                                          other hh member
                             1        96  96. Lives with Respondent
                             2        97  97. Other Place
                          1738         .
                             1        .d  Don't know
-------------------------------------------------------------------------------
cc_wherenow_1                                            child 1 : where is now
-------------------------------------------------------------------------------
                  type:  numeric (byte)
                 label:  wherenow
                 range:  [-8,4]                       units:  1
         unique values:  5                        missing .:  1622/1761
            tabulation:  Freq.   Numeric  Label
                             3        -8  -8. Unknown
                            60         1  1. At Katrina address
                            26         2  2. In New Orleans
                             9         3  3. In Greater New Orleans area
                            41         4  4. Outside New Orleans
                          1622         .
-------------------------------------------------------------------------------
cc0a_stater_1                             RECODED:  child current addr - state
-------------------------------------------------------------------------------
                  type:  numeric (byte)
                 label:  stcat
                 range:  [0,10]                       units:  1
         unique values:  4                        missing .:  1740/1761
            tabulation:  Freq.   Numeric  Label
                             2         0  0. TEXAS
                            17         1  1. LOUISIANA
                             1         6  6. US_DIV_5
                             1        10  10. US_DIV_9
                          1740         .
-------------------------------------------------------------------------------
cc0a_ctryr_1                            RECODED:  child current addr - country
-------------------------------------------------------------------------------
                  type:  numeric (byte)
                 label:  regcat
                 range:  [1,8]                        units:  1
         unique values:  2                        missing .:  1739/1761
            tabulation:  Freq.   Numeric  Label
                            21         1  1. USA
```

```
                            1          8  8. SOUTH ASIA
                         1739          .
-------------------------------------------------------------------------------
cc0a_kdistg1                            Distance group: btwn cc0a location and
                                        Katrina residence, child 1
-------------------------------------------------------------------------------
                  type:  numeric (byte)
                 label:  c19kdist
                 range:  [0,4]                        units:  1
         unique values:  5                        missing .:  1740/1761
            tabulation:  Freq.   Numeric  Label
                            11          0  0. 0 mi
                             4          1  1. .001<= <=2.88 mi
                             1          2  2. 2.88< <=9.96 mi
                             3          3  3. 9.96< <=332.5 mi
                             2          4  4. > 332.5 mi
                          1740          .
-------------------------------------------------------------------------------
cc0a_rdistg1                            Distance group: btwn cc0a location and
                                        respondent residence, child 1
-------------------------------------------------------------------------------
                  type:  numeric (byte)
                 label:  c19rdist
                 range:  [0,4]                        units:  1
         unique values:  3                        missing .:  1740/1761
            tabulation:  Freq.   Numeric  Label
                            19          0  0. 0 mi
                             1          3  3. 11.26< <=406.3 mi
                             1          4  4. > 406.3 mi
                          1740          .
-------------------------------------------------------------------------------
cc0a_qualflg_1                       CC0A LOCATION GEOCODE QUALITY FLAG, CHILD 1
-------------------------------------------------------------------------------
                  type:  numeric (byte)
                 label:  qualflag
                 range:  [1,5]                        units:  1
         unique values:  3                        missing .:  1739/1761
            tabulation:  Freq.   Numeric  Label
                            18          1  1. Score 70+ or verified match
                             3          4  4. City centroid
                             1          5  5. Foreign country
                          1739          .
-------------------------------------------------------------------------------
cc0b_s1_1                          Child 1: Who Else Currently Live: 1st mentioned
-------------------------------------------------------------------------------
                  type:  numeric (byte)
                 label:  t14f
                 range:  [2,4]                        units:  1
         unique values:  3                        missing .:  1750/1761
       unique mv codes:  2                       missing .*:  2/1761
            tabulation:  Freq.   Numeric  Label
                             1          2  2. Child(ren)
                             5          3  3. Parent(s)
                             3          4  4. Grandparent(s)
                          1750          .
                             2         .d  Dont know
-------------------------------------------------------------------------------
```

```
cc0b_s2_1                       Child 1: Who Else Currently Live: 2nd mentioned
-------------------------------------------------------------------------------
                  type:  numeric (byte)
                 label:  t14f
                 range:  [3,9]                        units:  1
         unique values:  5                        missing .:  1756/1761
            tabulation:  Freq.   Numeric  Label
                            1         3  3. Parent(s)
                            1         5  5. Brother or sister
                            1         6  6. Other relative(s)
                            1         8  8. Friend(s)
                            1         9  9. Other non-relative(s)
                         1756         .
-------------------------------------------------------------------------------
cc0b_s3_1                       Child 1: Who Else Currently Live: 3rd mentioned
-------------------------------------------------------------------------------
                  type:  numeric (byte)
                 label:  t14f
                 range:  [.,.]                        units:  .
         unique values:  0                        missing .:  1761/1761
            tabulation:  Freq.   Numeric  Label
                         1761         .
-------------------------------------------------------------------------------
cc0c_1                                          Child 1: Live Same Addr 1 Yr Ago
-------------------------------------------------------------------------------
                  type:  numeric (byte)
                 label:  t47f
                 range:  [1,6]                        units:  1
         unique values:  3                        missing .:  1738/1761
       unique mv codes:  2                        missing .*:  1/1761
            tabulation:  Freq.   Numeric  Label
                           16         1  1. Yes
                            4         5  5. No, lived elsewhere
                            2         6  6. No, less than 1 year of age
                                         (not alive a year ago)
                         1738         .
                            1        .d  Dont know
-------------------------------------------------------------------------------
cc0d_1                                                    Child 1: Addr 1 Yr Ago
-------------------------------------------------------------------------------
                  type:  numeric (byte)
                 label:  cc0af
                 range:  [2,97]                       units:  1
         unique values:  2                        missing .:  1756/1761
       unique mv codes:  2                        missing .*:  1/1761
            tabulation:  Freq.   Numeric  Label
                            1         2  2. Place already recorded for
                                         other hh member
                            3        97  97. Other Place
                         1756         .
                            1        .d  Don't know
-------------------------------------------------------------------------------
cc_where1yrago_1                                Child 1: where was 1 year ago
-------------------------------------------------------------------------------
                  type:  numeric (byte)
                 label:  wherenow
                 range:  [1,4]                        units:  1
```

```
        unique values:  4                        missing .:  1629/1761
      unique mv codes:  2                       missing .*:  1/1761
          tabulation:  Freq.   Numeric  Label
                          60         1  1. At Katrina address
                          22         2  2. In New Orleans
                           9         3  3. In Greater New Orleans area
                          40         4  4. Outside New Orleans
                        1629         .
                           1        .d
-------------------------------------------------------------------------------
cc0d_stater_1                              RECODED:  child addr 1 yr ago - state
-------------------------------------------------------------------------------
                type:  numeric (byte)
               label:  stcat
               range:  [0,10]                       units:  1
        unique values:  3                       missing .:  1757/1761
           tabulation:  Freq.   Numeric  Label
                           1         0  0. TEXAS
                           2         1  1. LOUISIANA
                           1        10  10. US_DIV_9
                        1757         .
-------------------------------------------------------------------------------
cc0d_ctryr_1                               RECODED:  child addr 1 yr ago - country
-------------------------------------------------------------------------------
                type:  numeric (byte)
               label:  regcat
               range:  [1,1]                        units:  1
        unique values:  1                       missing .:  1757/1761
           tabulation:  Freq.   Numeric  Label
                           4         1  1. USA
                        1757         .
-------------------------------------------------------------------------------
cc0d_kdistg1                               Distance group: btwn cc0d location and
                                           Katrina residence, child 1
-------------------------------------------------------------------------------
                type:  numeric (byte)
               label:  c22kdist
               range:  [1,4]                        units:  1
        unique values:  2                       missing .:  1757/1761
           tabulation:  Freq.   Numeric  Label
                           2         1  1. .001<= <=4.71 mi
                           2         4  4. > 443.4 mi
                        1757         .
-------------------------------------------------------------------------------
cc0d_rdistg1                               Distance group: btwn cc0d location and
                                           respondent residence, child 1
-------------------------------------------------------------------------------
                type:  numeric (byte)
               label:  c22rdist
               range:  [1,4]                        units:  1
        unique values:  3                       missing .:  1757/1761
           tabulation:  Freq.   Numeric  Label
                           1         1  1. .001<= <=2.47 mi
                           1         2  2. 2.47< <=9.17 mi
                           2         4  4. > 342.6 mi
                        1757         .
-------------------------------------------------------------------------------
```

```
cc0d_qualflg_1                    CC0D LOCATION GEOCODE QUALITY FLAG, CHILD 1
-------------------------------------------------------------------------------
                 type:  numeric (byte)
                label:  qualflag
                range:  [1,4]                        units:  1
        unique values:  2                         missing .:  1757/1761
           tabulation:  Freq.   Numeric  Label
                           2         1  1. Score 70+ or verified match
                           2         4  4. City centroid
                        1757         .
-------------------------------------------------------------------------------
cc0er_1                                          RECODED:  state of birth - child
-------------------------------------------------------------------------------
                 type:  numeric (byte)
                label:  stcat
                range:  [0,10]                       units:  1
        unique values:  4                         missing .:  1740/1761
           tabulation:  Freq.   Numeric  Label
                           2         0  0. TEXAS
                          16         1  1. LOUISIANA
                           1         6  6. US_DIV_5
                           2        10  10. US_DIV_9
                        1740         .
-------------------------------------------------------------------------------
cc0fr_1                                        RECODED:  country of birth - child
-------------------------------------------------------------------------------
                 type:  numeric (byte)
                label:  regcat
                range:  [1,3]                        units:  1
        unique values:  2                         missing .:  1739/1761
           tabulation:  Freq.   Numeric  Label
                          21         1  1. USA
                           1         3  3. CENTRAL AMERICA
                        1739         .
-------------------------------------------------------------------------------
cc0g_1                                           Child 1: Race / Ethnic Origin
-------------------------------------------------------------------------------
                 type:  numeric (byte)
                label:  t18f
                range:  [1,10]                       units:  1
          unique values:  5                       missing .:  1738/1761
      unique mv codes:  2                        missing .*:  1/1761
              tabulation:  Freq.   Numeric  Label
                           7         1  1. White
                          10         2  2. Black or African American
                           1         3  3. Latino or Hispanic
                           2         4  4. Asian
                           2        10  10. Bi-Racial (Black and
                                        white/asian/hispanic/native
                                        american)
                        1738         .
                           1        .d  Dont know
-------------------------------------------------------------------------------
cc0h_1                                             Child 1: Marital Status
-------------------------------------------------------------------------------
                 type:  numeric (byte)
                label:  t24f
```

```
                range:  [6,6]                       units:  1
         unique values:  1                        missing .:  1760/1761
            tabulation:  Freq.   Numeric  Label
                            1         6  6. Never married
                         1760         .
-------------------------------------------------------------------------------
cc0i_1                                              Child 1: Number of Children
-------------------------------------------------------------------------------
                 type:  numeric (byte)
                label:  tnum, but 1 nonmissing value is not labeled
                range:  [.,.]                       units:  .
         unique values:  1                        missing .:  1760/1761
            tabulation:  Freq.   Numeric  Label
                            1         0
                         1760         .
-------------------------------------------------------------------------------
cc0j_1                       CAPI CHECK: CHILD 1: CHK ON # OF CHILDREN OF CHILD
-------------------------------------------------------------------------------
                 type:  numeric (byte)
                label:  t25f
                range:  [1,1]                       units:  1
         unique values:  1                        missing .:  1760/1761
            tabulation:  Freq.   Numeric  Label
                            1         1  1. No children
                         1760         .
-------------------------------------------------------------------------------
cc0k_1                                         Child 1: 1st Child of Child: Age
-------------------------------------------------------------------------------
                 type:  numeric (byte)
                label:  tnum
                range:  [.,.]                       units:  .
         unique values:  0                        missing .:  1761/1761
            tabulation:  Freq.   Numeric  Label
                         1761         .
-------------------------------------------------------------------------------
cc0kagel1yr_1                      Child 1: 1st Child of Child: Age in Months
-------------------------------------------------------------------------------
                 type:  numeric (byte)
                label:  tnum
                range:  [.,.]                       units:  .
         unique values:  0                        missing .:  1761/1761
            tabulation:  Freq.   Numeric  Label
                         1761         .
-------------------------------------------------------------------------------
cc0k1_1                                    Child 1: 1st Child of Child: Gender
-------------------------------------------------------------------------------
                 type:  numeric (byte)
                label:  t5f
                range:  [.,.]                       units:  .
         unique values:  0                        missing .:  1761/1761
            tabulation:  Freq.   Numeric  Label
                         1761         .
-------------------------------------------------------------------------------
cc0l_1                       CHILD 3: 1ST CHILD OF CHILD LIVING WITH AUG 2005
-------------------------------------------------------------------------------
                 type:  numeric (byte)
                label:  t48f
```

```
                range:  [.,.]                       units:  .
         unique values:  0                      missing .:  1761/1761
            tabulation:  Freq.   Numeric  Label
                         1761         .
-------------------------------------------------------------------------------
cc0lstater_1                                  RECODED:  child state august 2005
-------------------------------------------------------------------------------
                 type:  numeric (byte)
                label:  stcat
                range:  [.,.]                       units:  .
         unique values:  0                      missing .:  1761/1761
            tabulation:  Freq.   Numeric  Label
                         1761         .
-------------------------------------------------------------------------------
cc0lctryr_1                                RECODED:  child country august 2005
-------------------------------------------------------------------------------
                 type:  numeric (byte)
                label:  regcat
                range:  [.,.]                       units:  .
         unique values:  0                      missing .:  1761/1761
            tabulation:  Freq.   Numeric  Label
                         1761         .
-------------------------------------------------------------------------------
cc1_1                                             Child 1: Highest Education
-------------------------------------------------------------------------------
                 type:  numeric (byte)
                label:  t19f
                range:  [5,9]                       units:  1
         unique values:  4                      missing .:  1756/1761
       unique mv codes:  2                      missing .*:  1/1761
            tabulation:  Freq.   Numeric  Label
                            1         5  5. 5th grade
                            1         6  6. 6th grade
                            1         7  7. 7th grade
                            1         9  9. 9th grade
                         1756         .
                            1        .d  Dont know
-------------------------------------------------------------------------------
cc2_1                                        Child 1: Child Currently In School
-------------------------------------------------------------------------------
                 type:  numeric (byte)
                label:  t27f
                range:  [1,2]                       units:  1
         unique values:  2                      missing .:  1756/1761
       unique mv codes:  2                      missing .*:  1/1761
            tabulation:  Freq.   Numeric  Label
                            3         1  1. Currently in school
                                         (including college or
                                         university)
                            1         2  2. On summer vacation
                         1756         .
                            1        .d  Dont know
-------------------------------------------------------------------------------
cc3_1                                         Child 1: Child Why Not in School
-------------------------------------------------------------------------------
                 type:  numeric (byte)
                label:  t28f
```

```
                range:  [.,.]                       units:  .
        unique values:  0                       missing .:  1761/1761
           tabulation:  Freq.   Numeric  Label
                         1761         .
-------------------------------------------------------------------------------
cc4_1                                                Child 1: Ever Repeat a Grade
-------------------------------------------------------------------------------
                 type:  numeric (byte)
                label:  t8f
                range:  [5,5]                       units:  1
        unique values:  1                       missing .:  1756/1761
      unique mv codes:  2                       missing .*:  1/1761
           tabulation:  Freq.   Numeric  Label
                           4         5  5. No
                        1756         .
                           1        .d  Dont know
-------------------------------------------------------------------------------
cc5_s1_1                            Child 1: Which Grade Repeated: 1st mentioned
-------------------------------------------------------------------------------
                 type:  numeric (byte)
                label:  t29f
                range:  [.,.]                       units:  .
        unique values:  0                       missing .:  1761/1761
           tabulation:  Freq.   Numeric  Label
                         1761         .
-------------------------------------------------------------------------------
cc6_1                                       Child 1: Ever Suspended or Expelled
-------------------------------------------------------------------------------
                 type:  numeric (byte)
                label:  t8f
                range:  [1,5]                       units:  1
        unique values:  2                       missing .:  1756/1761
      unique mv codes:  2                       missing .*:  1/1761
           tabulation:  Freq.   Numeric  Label
                           1         1  1. Yes
                           3         5  5. No
                        1756         .
                           1        .d  Dont know
-------------------------------------------------------------------------------
cc7_1                                  Child 1: Suspended/Expelled More Than Once
-------------------------------------------------------------------------------
                 type:  numeric (byte)
                label:  t30f
                range:  [2,2]                       units:  1
        unique values:  1                       missing .:  1760/1761
           tabulation:  Freq.   Numeric  Label
                           1         2  2. More than once
                        1760         .
-------------------------------------------------------------------------------
cc8_1                               Child 1: How Old When Last Suspended/Expelled
-------------------------------------------------------------------------------
                 type:  numeric (byte)
                label:  tnum, but 1 nonmissing value is not labeled
                range:  [10,10]                     units:  10
        unique values:  1                       missing .:  1760/1761
           tabulation:  Freq.   Numeric  Label
                           1        10
```

```
                         1760         .
--------------------------------------------------------------------------------
cc9_1                                          Child 1: Check Child in School
--------------------------------------------------------------------------------
                 type:  numeric (byte)
                label:  t31f
                range:  [1,1]                        units:  1
         unique values:  1                       missing .:  1756/1761
       unique mv codes:  2                      missing .*:  1/1761
            tabulation:  Freq.   Numeric  Label
                            4         1  1. Yes, in school
                         1756         .
                            1        .d  Dont know
--------------------------------------------------------------------------------
cc10_s1_1                          Child 1: Current Work Status: 1st mentioned
--------------------------------------------------------------------------------
                 type:  numeric (byte)
                label:  t21f
                range:  [.,.]                        units:  .
         unique values:  0                       missing .:  1761/1761
            tabulation:  Freq.   Numeric  Label
                         1761         .
--------------------------------------------------------------------------------
cc11_s1_1                             Child 1: Health Insurance: 1st mentioned
--------------------------------------------------------------------------------
                 type:  numeric (byte)
                label:  t35f
                range:  [1,8]                        units:  1
         unique values:  5                       missing .:  1738/1761
       unique mv codes:  2                      missing .*:  2/1761
            tabulation:  Freq.   Numeric  Label
                            6         1  1. Health insurance paid for by
                                         an employer or a union (through
                                         R's or fam member's job)
                            2         2  2. Health insurance purchased
                                         directly by R or fam member (not
                                         employer / union)
                            1         3  3. Medicare
                           11         4  4. Medicaid
                            1         8  8. No health care insurance
                         1738         .
                            2        .d  Dont know
--------------------------------------------------------------------------------
cc11_s2_1                             Child 1: Health Insurance: 2nd mentioned
--------------------------------------------------------------------------------
                 type:  numeric (byte)
                label:  t35f
                range:  [2,2]                        units:  1
         unique values:  1                       missing .:  1760/1761
            tabulation:  Freq.   Numeric  Label
                            1         2  2. Health insurance purchased
                                         directly by R or fam member (not
                                         employer / union)
                         1760         .
--------------------------------------------------------------------------------
cc14_1                                             Child 1: Health in General
--------------------------------------------------------------------------------
```

```
                  type:  numeric (byte)
                 label:  t36f
                 range:  [1,3]                        units:  1
         unique values:  3                        missing .:  1738/1761
       unique mv codes:  2                        missing .*:  1/1761
            tabulation:  Freq.   Numeric  Label
                            15         1  1. Excellent
                             6         2  2. Very good
                             1         3  3. Good
                          1738         .
                             1        .d  Dont know
-------------------------------------------------------------------------------
cd1_1                                                  Child 1: Ever Have Asthma
-------------------------------------------------------------------------------
                  type:  numeric (byte)
                 label:  t8f
                 range:  [1,5]                        units:  1
         unique values:  2                        missing .:  1622/1761
            tabulation:  Freq.   Numeric  Label
                            40         1  1. Yes
                            99         5  5. No
                          1622         .
-------------------------------------------------------------------------------
cd2_1                                             Child 1: Age Diagnosed Asthma
-------------------------------------------------------------------------------
                  type:  numeric (byte)
                 label:  tnum, but 11 nonmissing values are not labeled
                 range:  [0,12]                       units:  1
         unique values:  11                       missing .:  1721/1761
            tabulation:  Freq.   Numeric  Label
                             2         0
                             4         1
                             9         2
                             4         3
                             5         4
                             3         5
                             3         6
                             5         7
                             2         9
                             1        11
                             2        12
                          1721         .
-------------------------------------------------------------------------------
cd2a_1                                              Child 1: Months or Years
-------------------------------------------------------------------------------
                  type:  numeric (byte)
                 label:  t49f
                 range:  [1,2]                        units:  1
         unique values:  2                        missing .:  1721/1761
       unique mv codes:  2                        missing .*:  1/1761
            tabulation:  Freq.   Numeric  Label
                            14         1  1. Months
                            25         2  2. Years
                          1721         .
                             1        .d  Dont know
-------------------------------------------------------------------------------
cd3_1                                            Child 1: Taking Asthma Meds
```

```
-------------------------------------------------------------------------------
                  type:  numeric (byte)
                 label:  t8f
                 range:  [1,5]                        units:  1
         unique values:  2                        missing .:  1622/1761
            tabulation:  Freq.   Numeric  Label
                            23         1  1. Yes
                           116         5  5. No
                          1622         .
-------------------------------------------------------------------------------
cd4_1                                                  Child 1: Wheezing Attack
-------------------------------------------------------------------------------
                  type:  numeric (byte)
                 label:  t50f
                 range:  [1,7]                        units:  1
         unique values:  5                        missing .:  1622/1761
       unique mv codes:  2                       missing .*:  1/1761
            tabulation:  Freq.   Numeric  Label
                           106         1  1. Never
                            19         2  2. Less than 3 times in the
                                          whole year
                             8         3  3. Between 4-10 times in the
                                          whole year
                             4         4  4. 1-2 times a month
                             1         7  7. Everyday
                          1622         .
                             1        .d  Dont know
-------------------------------------------------------------------------------
cd6_1                                          Child 1: Hospital Visits Asthma
-------------------------------------------------------------------------------
                  type:  numeric (byte)
                 label:  tnum, but 6 nonmissing values are not labeled
                 range:  [0,10]                       units:  1
         unique values:  6                        missing .:  1729/1761
            tabulation:  Freq.   Numeric  Label
                            17         0
                             4         1
                             3         2
                             5         3
                             1         4
                             2        10
                          1729         .
-------------------------------------------------------------------------------
cd7_1                                          Child 1: Doctor Visits Asthma
-------------------------------------------------------------------------------
                  type:  numeric (byte)
                 label:  tnum, but 10 nonmissing values are not labeled
                 range:  [0,24]                       units:  1
         unique values:  10                       missing .:  1729/1761
            tabulation:  Freq.   Numeric  Label
                             9         0
                             7         1
                             6         2
                             2         3
                             3         5
                             1         6
                             1        10
```

```
                            1        13
                            1        20
                            1        24
                         1729         .
-------------------------------------------------------------------------------
cd9_1                                          Child 1: Ever Have Diabetes
-------------------------------------------------------------------------------
                  type:  numeric (byte)
                 label:  t8f
                 range:  [1,5]                        units:  1
         unique values:  2                        missing .:  1622/1761
            tabulation:  Freq.   Numeric  Label
                            1         1  1. Yes
                          138         5  5. No
                         1622         .
-------------------------------------------------------------------------------
cd10_1                                       Child 1: Ever Have Ear Infection
-------------------------------------------------------------------------------
                  type:  numeric (byte)
                 label:  t8f
                 range:  [1,5]                        units:  1
         unique values:  2                        missing .:  1622/1761
       unique mv codes:  2                        missing .*:  1/1761
            tabulation:  Freq.   Numeric  Label
                           37         1  1. Yes
                          101         5  5. No
                         1622         .
                            1        .d  Dont know
-------------------------------------------------------------------------------
cd11_1                                  Child 1: Ever Have Emotional Disturbance
-------------------------------------------------------------------------------
                  type:  numeric (byte)
                 label:  t8f
                 range:  [1,5]                        units:  1
         unique values:  2                        missing .:  1622/1761
            tabulation:  Freq.   Numeric  Label
                           17         1  1. Yes
                          122         5  5. No
                         1622         .
-------------------------------------------------------------------------------
cd12_1                                Child 1: Ever Have Developmental Problems
-------------------------------------------------------------------------------
                  type:  numeric (byte)
                 label:  t8f
                 range:  [1,5]                        units:  1
         unique values:  2                        missing .:  1622/1761
            tabulation:  Freq.   Numeric  Label
                           12         1  1. Yes
                          127         5  5. No
                         1622         .
-------------------------------------------------------------------------------
cd13_1                                                 Child 1: Ever Have ADD
-------------------------------------------------------------------------------
                  type:  numeric (byte)
                 label:  t8f
                 range:  [1,5]                        units:  1
         unique values:  2                        missing .:  1622/1761
```

```
       unique mv codes:  2                       missing .*:  1/1761
            tabulation:  Freq.   Numeric  Label
                            15         1  1. Yes
                           123         5  5. No
                          1622         .
                             1        .d  Dont know
-------------------------------------------------------------------------------
cd14_1                                          Child 1: Doctor Visits Illness
-------------------------------------------------------------------------------
                  type:  numeric (byte)
                 label:  tnum, but 16 nonmissing values are not labeled
                 range:  [0,57]                       units:  1
           unique values:  16                      missing .:  1622/1761
       unique mv codes:  2                       missing .*:  1/1761
            tabulation:  Freq.   Numeric  Label
                            38         0
                            23         1
                            31         2
                            20         3
                             5         4
                             4         5
                             7         6
                             1         8
                             1        10
                             1        12
                             1        13
                             2        15
                             1        20
                             1        25
                             1        50
                             1        57
                          1622         .
                             1        .d  Dont know
-------------------------------------------------------------------------------
cd15_1                                           Child 1: Doctor Visits Injury
-------------------------------------------------------------------------------
                  type:  numeric (byte)
                 label:  tnum, but 7 nonmissing values are not labeled
                 range:  [0,15]                       units:  1
           unique values:  7                       missing .:  1622/1761
              tabulation:  Freq.   Numeric  Label
                           102         0
                            20         1
                            11         2
                             1         3
                             3         4
                             1         5
                             1        15
                          1622         .
-------------------------------------------------------------------------------
cd16mo_1                                          Child 1: Last Saw Dr - Month
-------------------------------------------------------------------------------
                  type:  numeric (byte)
                 label:  t51f
                 range:  [1,99]                       units:  1
           unique values:  13                      missing .:  1622/1761
       unique mv codes:  2                       missing .*:  8/1761
```

```
            tabulation:  Freq.   Numeric  Label
                            16         1  1. Jan
                             7         2  2. Feb
                             8         3  3. March
                             6         4  4. April
                             2         5  5. May
                            18         6  6. June
                            10         7  7. July
                            28         8  8. Aug
                             9         9  9. Sept
                             8        10  10. Oct
                             5        11  11. Nov
                             9        12  12. Dec
                             5        99  99. Never
                          1622         .
                             8        .d  Dont know
-------------------------------------------------------------------------------
cd16yr_1                                            Child 1: Last Saw Dr - Year
-------------------------------------------------------------------------------
                  type:  numeric (int)
                 label:  tnum, but 5 nonmissing values are not labeled
                 range:  [2006,2010]                  units:  1
         unique values:  5                        missing .:  1635/1761
            tabulation:  Freq.   Numeric  Label
                            1      2006
                            5      2007
                           10      2008
                           93      2009
                           17      2010
                         1635         .
-------------------------------------------------------------------------------
cd17_1                                    Child 1: Doctor Visits Emotional Problems
-------------------------------------------------------------------------------
                  type:  numeric (byte)
                 label:  t8f
                 range:  [1,5]                        units:  1
         unique values:  2                        missing .:  1622/1761
            tabulation:  Freq.   Numeric  Label
                           32         1  1. Yes
                          107         5  5. No
                         1622         .
-------------------------------------------------------------------------------
cd18mo_1                                          Child 1: Last Saw Psych - Month
-------------------------------------------------------------------------------
                  type:  numeric (byte)
                 label:  t51f
                 range:  [1,12]                       units:  1
         unique values:  10                       missing .:  1729/1761
       unique mv codes:  2                        missing .*:  3/1761
            tabulation:  Freq.   Numeric  Label
                            4         1  1. Jan
                            5         3  3. March
                            2         4  4. April
                            1         6  6. June
                            2         7  7. July
                            4         8  8. Aug
                            2         9  9. Sept
```

```
                            1        10  10. Oct
                            3        11  11. Nov
                            5        12  12. Dec
                         1729         .
                            3        .d  Dont know
-------------------------------------------------------------------------------
cd18yr_1                                          Child 1: Last Saw Psych - Year
-------------------------------------------------------------------------------
                  type:  numeric (int)
                 label:  tnum, but 7 nonmissing values are not labeled
                 range:  [1999,2010]                  units:  1
         unique values:  7                        missing .:  1732/1761
            tabulation:  Freq.   Numeric  Label
                            1      1999
                            3      2005
                            1      2006
                            2      2007
                            4      2008
                           14      2009
                            4      2010
                         1732         .
-------------------------------------------------------------------------------
ce1_1                                          CAPI CHECK: CHILD 1 AGE 3+ CHECK
-------------------------------------------------------------------------------
                  type:  numeric (byte)
                 label:  tce1f
                 range:  [1,2]                        units:  1
         unique values:  2                        missing .:  1622/1761
            tabulation:  Freq.   Numeric  Label
                          124         1  1. Child is age 3+ years
                           15         2  2. Child is age 0-2 years, go to
                                         next child
                         1622         .
-------------------------------------------------------------------------------
ce1a_1                                            Child 1: Sudden Mood Swings
-------------------------------------------------------------------------------
                  type:  numeric (byte)
                 label:  t52f
                 range:  [1,3]                        units:  1
         unique values:  3                        missing .:  1637/1761
            tabulation:  Freq.   Numeric  Label
                           18         1  1. Often true
                           50         2  2. Sometimes true
                           56         3  3. Not true
                         1637         .
-------------------------------------------------------------------------------
ce1b_1                                              Child 1: Feels No Love
-------------------------------------------------------------------------------
                  type:  numeric (byte)
                 label:  t52f
                 range:  [1,3]                        units:  1
         unique values:  3                        missing .:  1637/1761
            tabulation:  Freq.   Numeric  Label
                            7         1  1. Often true
                           17         2  2. Sometimes true
                          100         3  3. Not true
                         1637         .
```

```
-------------------------------------------------------------------------------
ce1c_1                                                  Child 1: High Strung
-------------------------------------------------------------------------------
                  type:  numeric (byte)
                 label:  t52f
                 range:  [1,3]                        units:  1
         unique values:  3                        missing .:  1637/1761
            tabulation:  Freq.   Numeric  Label
                            9         1  1. Often true
                           24         2  2. Sometimes true
                           91         3  3. Not true
                         1637         .

-------------------------------------------------------------------------------
ce1d_1                                          Child 1: Cheats or Tells Lies
-------------------------------------------------------------------------------
                  type:  numeric (byte)
                 label:  t52f
                 range:  [1,3]                        units:  1
         unique values:  3                        missing .:  1637/1761
            tabulation:  Freq.   Numeric  Label
                            6         1  1. Often true
                           34         2  2. Sometimes true
                           84         3  3. Not true
                         1637         .

-------------------------------------------------------------------------------
ce1e_1                                                   Child 1: Fearful
-------------------------------------------------------------------------------
                  type:  numeric (byte)
                 label:  t52f
                 range:  [1,3]                        units:  1
         unique values:  3                        missing .:  1637/1761
            tabulation:  Freq.   Numeric  Label
                           14         1  1. Often true
                           25         2  2. Sometimes true
                           85         3  3. Not true
                         1637         .

-------------------------------------------------------------------------------
ce1f_1                                            Child 1: Argues Too Much
-------------------------------------------------------------------------------
                  type:  numeric (byte)
                 label:  t52f
                 range:  [1,3]                        units:  1
         unique values:  3                        missing .:  1637/1761
            tabulation:  Freq.   Numeric  Label
                           21         1  1. Often true
                           26         2  2. Sometimes true
                           77         3  3. Not true
                         1637         .

-------------------------------------------------------------------------------
ce1g_1                                       Child 1: Difficulty Concentrating
-------------------------------------------------------------------------------
                  type:  numeric (byte)
                 label:  t52f
                 range:  [1,3]                        units:  1
         unique values:  3                        missing .:  1637/1761
            tabulation:  Freq.   Numeric  Label
                           19         1  1. Often true
```

```
                          29          2  2. Sometimes true
                          76          3  3. Not true
                        1637          .
-------------------------------------------------------------------------------
ce1h_1                                                 Child 1: Easily Confused
-------------------------------------------------------------------------------
                  type:  numeric (byte)
                 label:  t52f
                 range:  [1,3]                        units:  1
         unique values:  3                        missing .:  1637/1761
       unique mv codes:  2                       missing .*:  1/1761
            tabulation:  Freq.   Numeric  Label
                             5          1  1. Often true
                            14          2  2. Sometimes true
                           104          3  3. Not true
                          1637          .
                             1         .d  Dont know
-------------------------------------------------------------------------------
ce1i_1                                                  Child 1: Mean to Others
-------------------------------------------------------------------------------
                  type:  numeric (byte)
                 label:  t52f
                 range:  [1,3]                        units:  1
         unique values:  3                        missing .:  1637/1761
            tabulation:  Freq.   Numeric  Label
                             5          1  1. Often true
                            13          2  2. Sometimes true
                           106          3  3. Not true
                          1637          .
-------------------------------------------------------------------------------
ce1j_1                                                    Child 1: Disobedient
-------------------------------------------------------------------------------
                  type:  numeric (byte)
                 label:  t52f
                 range:  [1,3]                        units:  1
         unique values:  3                        missing .:  1637/1761
       unique mv codes:  2                       missing .*:  1/1761
            tabulation:  Freq.   Numeric  Label
                             7          1  1. Often true
                            40          2  2. Sometimes true
                            76          3  3. Not true
                          1637          .
                             1         .d  Dont know
-------------------------------------------------------------------------------
ce1k_1                                                 Child 1: Feels No Regret
-------------------------------------------------------------------------------
                  type:  numeric (byte)
                 label:  t52f
                 range:  [1,3]                        units:  1
         unique values:  3                        missing .:  1637/1761
            tabulation:  Freq.   Numeric  Label
                             8          1  1. Often true
                            22          2  2. Sometimes true
                            94          3  3. Not true
                          1637          .
-------------------------------------------------------------------------------
ce1l_1                                              Child 1: Trouble Getting Along
```

```
-------------------------------------------------------------------------------
                  type:  numeric (byte)
                 label:  t52f
                 range:  [1,3]                        units:  1
         unique values:  3                    missing .:  1637/1761
            tabulation:  Freq.   Numeric  Label
                            4         1  1. Often true
                           12         2  2. Sometimes true
                          108         3  3. Not true
                         1637         .
-------------------------------------------------------------------------------
ce1m_1                                                  Child 1: Impulsive
-------------------------------------------------------------------------------
                  type:  numeric (byte)
                 label:  t52f
                 range:  [1,3]                        units:  1
         unique values:  3                    missing .:  1637/1761
            tabulation:  Freq.   Numeric  Label
                            9         1  1. Often true
                           32         2  2. Sometimes true
                           83         3  3. Not true
                         1637         .
-------------------------------------------------------------------------------
ce1n_1                                                  Child 1: Feels Worthless
-------------------------------------------------------------------------------
                  type:  numeric (byte)
                 label:  t52f
                 range:  [1,3]                        units:  1
         unique values:  3                    missing .:  1637/1761
            tabulation:  Freq.   Numeric  Label
                            2         1  1. Often true
                           15         2  2. Sometimes true
                          107         3  3. Not true
                         1637         .
-------------------------------------------------------------------------------
ce1o_1                                                  Child 1: Not Liked
-------------------------------------------------------------------------------
                  type:  numeric (byte)
                 label:  t52f
                 range:  [1,3]                        units:  1
         unique values:  3                    missing .:  1637/1761
       unique mv codes:  2                    missing .*:  2/1761
            tabulation:  Freq.   Numeric  Label
                            1         1  1. Often true
                            8         2  2. Sometimes true
                          113         3  3. Not true
                         1637         .
                            2        .d  Dont know
-------------------------------------------------------------------------------
ce1p_1                                                  Child 1: Has Obsessions
-------------------------------------------------------------------------------
                  type:  numeric (byte)
                 label:  t52f
                 range:  [1,3]                        units:  1
         unique values:  3                    missing .:  1637/1761
       unique mv codes:  2                    missing .*:  1/1761
            tabulation:  Freq.   Numeric  Label
```

```
                            5          1  1. Often true
                           27          2  2. Sometimes true
                           91          3  3. Not true
                         1637          .
                            1         .d  Dont know
-------------------------------------------------------------------------------
ce1q_1                                                    Child 1: Restless
-------------------------------------------------------------------------------
                  type:  numeric (byte)
                 label:  t52f
                 range:  [1,3]                        units:  1
         unique values:  3                    missing .:  1637/1761
            tabulation:  Freq.   Numeric  Label
                            7          1  1. Often true
                           25          2  2. Sometimes true
                           92          3  3. Not true
                         1637          .
-------------------------------------------------------------------------------
ce1r_1                                                    Child 1: Stubborn
-------------------------------------------------------------------------------
                  type:  numeric (byte)
                 label:  t52f
                 range:  [1,3]                        units:  1
         unique values:  3                    missing .:  1637/1761
       unique mv codes:  2                   missing .*:  1/1761
            tabulation:  Freq.   Numeric  Label
                            6          1  1. Often true
                           46          2  2. Sometimes true
                           71          3  3. Not true
                         1637          .
                            1         .d  Dont know
-------------------------------------------------------------------------------
ce1s_1                                              Child 1: Strong Tempered
-------------------------------------------------------------------------------
                  type:  numeric (byte)
                 label:  t52f
                 range:  [1,3]                        units:  1
         unique values:  3                    missing .:  1637/1761
            tabulation:  Freq.   Numeric  Label
                           11          1  1. Often true
                           25          2  2. Sometimes true
                           88          3  3. Not true
                         1637          .
-------------------------------------------------------------------------------
ce1t_1                                                     Child 1: Unhappy
-------------------------------------------------------------------------------
                  type:  numeric (byte)
                 label:  t52f
                 range:  [1,3]                        units:  1
         unique values:  3                    missing .:  1637/1761
            tabulation:  Freq.   Numeric  Label
                            3          1  1. Often true
                           26          2  2. Sometimes true
                           95          3  3. Not true
                         1637          .
-------------------------------------------------------------------------------
ce1u_1                                                  Child 1: Withdrawn
```

```
-------------------------------------------------------------------------------
                  type:  numeric (byte)
                 label:  t52f
                 range:  [1,3]                        units:  1
         unique values:  3                        missing .:  1637/1761
            tabulation:  Freq.   Numeric  Label
                            2         1  1. Often true
                           13         2  2. Sometimes true
                          109         3  3. Not true
                         1637         .
-------------------------------------------------------------------------------
ce1v_1                                                  Child 1: Destructive
-------------------------------------------------------------------------------
                  type:  numeric (byte)
                 label:  t52f
                 range:  [1,3]                        units:  1
         unique values:  3                        missing .:  1637/1761
            tabulation:  Freq.   Numeric  Label
                            1         1  1. Often true
                           11         2  2. Sometimes true
                          112         3  3. Not true
                         1637         .
-------------------------------------------------------------------------------
ce1w_1                                                  Child 1: Clings to Adults
-------------------------------------------------------------------------------
                  type:  numeric (byte)
                 label:  t52f
                 range:  [1,3]                        units:  1
         unique values:  3                        missing .:  1637/1761
       unique mv codes:  2                       missing .*:  1/1761
            tabulation:  Freq.   Numeric  Label
                           11         1  1. Often true
                           28         2  2. Sometimes true
                           84         3  3. Not true
                         1637         .
                            1        .d  Dont know
-------------------------------------------------------------------------------
ce1x_1                                                    Child 1: Cries Too Much
-------------------------------------------------------------------------------
                  type:  numeric (byte)
                 label:  t52f
                 range:  [1,3]                        units:  1
         unique values:  3                        missing .:  1637/1761
            tabulation:  Freq.   Numeric  Label
                            5         1  1. Often true
                            4         2  2. Sometimes true
                          115         3  3. Not true
                         1637         .
-------------------------------------------------------------------------------
ce1y_1                                                  Child 1: Demands Attention
-------------------------------------------------------------------------------
                  type:  numeric (byte)
                 label:  t52f
                 range:  [1,3]                        units:  1
         unique values:  3                        missing .:  1637/1761
            tabulation:  Freq.   Numeric  Label
                           17         1  1. Often true
```

```
                          40          2  2. Sometimes true
                          67          3  3. Not true
                        1637          .
-------------------------------------------------------------------------------
ce1z_1                                                  Child 1: Dependent
-------------------------------------------------------------------------------
                type:  numeric (byte)
               label:  t52f
               range:  [1,3]                        units:  1
        unique values:  3                       missing .:  1637/1761
           tabulation:  Freq.   Numeric  Label
                           7          1  1. Often true
                          13          2  2. Sometimes true
                         104          3  3. Not true
                        1637          .
-------------------------------------------------------------------------------
ce1aa_1                                                  Child 1: Paranoid
-------------------------------------------------------------------------------
                type:  numeric (byte)
               label:  t52f
               range:  [1,3]                        units:  1
        unique values:  3                       missing .:  1637/1761
      unique mv codes:  2                      missing .*:  1/1761
           tabulation:  Freq.   Numeric  Label
                           3          1  1. Often true
                          10          2  2. Sometimes true
                         110          3  3. Not true
                        1637          .
                           1         .d  Dont know
-------------------------------------------------------------------------------
ce1bb_1                                          Child 1: Hangs Around Trouble
-------------------------------------------------------------------------------
                type:  numeric (byte)
               label:  t52f
               range:  [1,3]                        units:  1
        unique values:  3                       missing .:  1637/1761
           tabulation:  Freq.   Numeric  Label
                           5          1  1. Often true
                          10          2  2. Sometimes true
                         109          3  3. Not true
                        1637          .
-------------------------------------------------------------------------------
ce1cc_1                                                 Child 1: Secretive
-------------------------------------------------------------------------------
                type:  numeric (byte)
               label:  t52f
               range:  [1,3]                        units:  1
        unique values:  3                       missing .:  1637/1761
           tabulation:  Freq.   Numeric  Label
                           8          1  1. Often true
                          28          2  2. Sometimes true
                          88          3  3. Not true
                        1637          .
-------------------------------------------------------------------------------
ce1dd_1                                          Child 1: Worries Too Much
-------------------------------------------------------------------------------
                type:  numeric (byte)
```

```
                label:  t52f
                range:  [1,3]                        units:  1
        unique values:  3                         missing .:  1637/1761
           tabulation:  Freq.   Numeric  Label
                           10         1  1. Often true
                           30         2  2. Sometimes true
                           84         3  3. Not true
                         1637         .
-------------------------------------------------------------------------------
ce1ee1_1                                  CAPI CHECK: CHILD 1 IN SCHOOL CHECK
-------------------------------------------------------------------------------
                 type:  numeric (byte)
                label:  tce1eef
                range:  [1,2]                        units:  1
        unique values:  2                         missing .:  1637/1761
           tabulation:  Freq.   Numeric  Label
                           72         1  1. Child in school
                           52         2  2. Child not in school or dk/rf,
                                         go to next child
                         1637         .
-------------------------------------------------------------------------------
ce1ee_1                                          Child 1: Disobedient at School
-------------------------------------------------------------------------------
                 type:  numeric (byte)
                label:  t52f
                range:  [1,3]                        units:  1
        unique values:  3                         missing .:  1689/1761
           tabulation:  Freq.   Numeric  Label
                            2         1  1. Often true
                           14         2  2. Sometimes true
                           56         3  3. Not true
                         1689         .
-------------------------------------------------------------------------------
ce1ff_1                                           Child 1: Trouble w/ Teachers
-------------------------------------------------------------------------------
                 type:  numeric (byte)
                label:  t52f
                range:  [1,3]                        units:  1
        unique values:  3                         missing .:  1689/1761
           tabulation:  Freq.   Numeric  Label
                            1         1  1. Often true
                           13         2  2. Sometimes true
                           58         3  3. Not true
                         1689         .
-------------------------------------------------------------------------------
mbpitot1                                     CHILD1: TOTAL BPI: # MISSING ITEMS
-------------------------------------------------------------------------------
                 type:  numeric (byte)
                range:  [0,5]                        units:  1
        unique values:  3                         missing .:  1637/1761
           tabulation:  Freq.  Value
                          121  0
                            2  1
                            1  5
                         1637  .
-------------------------------------------------------------------------------
bpitot1                                                CHILD1: TOTAL BPI SCORE
```

```
-------------------------------------------------------------------------------
                 type:  numeric (byte)
                label:  bpis, but 30 nonmissing values are not labeled
                range:  [-8,41]                      units:  1
        unique values:  31                       missing .:  1637/1761
           tabulation:  Freq.   Numeric  Label
                            3        -8  -8. Incomplete score
                           18         0
                            9         1
                           11         2
                            9         3
                            6         4
                            8         5
                            5         6
                           10         7
                            1         8
                            4         9
                            3        10
                            4        11
                            2        12
                            3        13
                            3        14
                            3        15
                            2        16
                            3        17
                            1        18
                            1        19
                            2        20
                            3        21
                            2        22
                            1        23
                            1        27
                            1        31
                            1        32
                            2        33
                            1        34
                            1        41
                         1637         .
-------------------------------------------------------------------------------
manxdep1                        CHILD1: ANXIOUS/DEPRESSED BPI: # MISSING ITEMS
-------------------------------------------------------------------------------
                 type:  numeric (byte)
                range:  [0,0]                        units:  1
        unique values:  1                        missing .:  1637/1761
           tabulation:  Freq.  Value
                          124  0
                         1637  .
-------------------------------------------------------------------------------
bpianxdp1                         CHILD1: ANXIOUS/DEPRESSED BPI SUBSCALE SCORE
-------------------------------------------------------------------------------
                 type:  numeric (byte)
                label:  bpis, but 9 nonmissing values are not labeled
                range:  [0,8]                        units:  1
        unique values:  9                        missing .:  1637/1761
           tabulation:  Freq.   Numeric  Label
                           40         0
                           33         1
```

```
                            14          2
                            13          3
                            10          4
                             6          5
                             6          6
                             1          7
                             1          8
                          1637          .
-------------------------------------------------------------------------------
mheadst1                                  CHILD1: HEADSTRONG BPI: # MISSING ITEMS
-------------------------------------------------------------------------------
                  type:  numeric (byte)
                 range:  [0,2]                        units:  1
         unique values:  2                    missing .:  1637/1761
            tabulation:  Freq.  Value
                           123  0
                             1  2
                          1637  .
-------------------------------------------------------------------------------
bpihead1                                    CHILD1: HEADSTRONG BPI SUBSCALE SCORE
-------------------------------------------------------------------------------
                  type:  numeric (byte)
                 label:  bpis, but 10 nonmissing values are not labeled
                 range:  [-8,9]                       units:  1
         unique values:  11                   missing .:  1637/1761
            tabulation:  Freq.   Numeric  Label
                             1        -8  -8. Incomplete score
                            45         0
                            22         1
                            15         2
                             9         3
                             8         4
                            10         5
                             3         6
                             4         7
                             6         8
                             1         9
                          1637         .
-------------------------------------------------------------------------------
mantisoc1                                 CHILD1: ANTISOCIAL BPI : # MISSING ITEMS
-------------------------------------------------------------------------------
                  type:  numeric (byte)
                 range:  [0,0]                        units:  1
         unique values:  1                    missing .:  1637/1761
            tabulation:  Freq.  Value
                           124  0
                          1637  .
-------------------------------------------------------------------------------
bpianti1                                    CHILD1: ANTISOCIAL BPI  SUBSCALE SCORE
-------------------------------------------------------------------------------
                  type:  numeric (byte)
                 label:  bpis, but 8 nonmissing values are not labeled
                 range:  [0,11]                       units:  1
         unique values:  8                    missing .:  1637/1761
            tabulation:  Freq.   Numeric  Label
                            62         0
                            28         1
```

```
                            10          2
                             9          3
                             8          4
                             1          5
                             5          6
                             1         11
                          1637          .
-------------------------------------------------------------------------------
mhyper1                                      CHILD1: HYPER BPI: # MISSING ITEMS
-------------------------------------------------------------------------------
                  type:  numeric (byte)
                 range:  [0,2]                        units:  1
         unique values:  2                        missing .:  1637/1761
            tabulation:  Freq.  Value
                           123  0
                             1  2
                          1637  .
-------------------------------------------------------------------------------
bpihyper1                                      CHILD1: HYPER BPI SUBSCALE SCORE
-------------------------------------------------------------------------------
                  type:  numeric (byte)
                 label:  bpis, but 10 nonmissing values are not labeled
                 range:  [-8,10]                      units:  1
         unique values:  11                       missing .:  1637/1761
            tabulation:  Freq.   Numeric  Label
                             1        -8  -8. Incomplete score
                            48         0
                            30         1
                            14         2
                            10         3
                             5         4
                             3         5
                             7         6
                             3         7
                             2         8
                             1        10
                          1637         .
-------------------------------------------------------------------------------
mdep1                                    CHILD1: DEPENDENT BPI: # MISSING ITEMS
-------------------------------------------------------------------------------
                  type:  numeric (byte)
                 range:  [0,1]                        units:  1
         unique values:  2                        missing .:  1637/1761
            tabulation:  Freq.  Value
                           123  0
                             1  1
                          1637  .
-------------------------------------------------------------------------------
bpidep1                                    CHILD1: DEPENDENT BPI SUBSCALE SCORE
-------------------------------------------------------------------------------
                  type:  numeric (byte)
                 label:  bpis, but 8 nonmissing values are not labeled
                 range:  [-8,7]                       units:  1
         unique values:  9                        missing .:  1637/1761
            tabulation:  Freq.   Numeric  Label
                             1        -8  -8. Incomplete score
                            53         0
```

```
                            30         1
                            15         2
                            10         3
                             7         4
                             3         5
                             3         6
                             2         7
                          1637         .
-------------------------------------------------------------------------------
mpeerpr1                              CHILD1: PEER PRESSURE BPI: # MISSING ITEMS
-------------------------------------------------------------------------------
                  type:  numeric (byte)
                 range:  [0,1]                        units:  1
         unique values:  2                    missing .:  1637/1761
            tabulation:  Freq.  Value
                           122  0
                             2  1
                          1637  .
-------------------------------------------------------------------------------
bpipeer1                                CHILD1: PEER PRESSURE BPI SUBSCALE SCORE
-------------------------------------------------------------------------------
                  type:  numeric (byte)
                 label:  bpis, but 5 nonmissing values are not labeled
                 range:  [-8,4]                       units:  1
         unique values:  6                    missing .:  1637/1761
            tabulation:  Freq.   Numeric  Label
                             2        -8  -8. Incomplete score
                           100         0
                             9         1
                             9         2
                             2         3
                             2         4
                          1637         .
-------------------------------------------------------------------------------
mintern1                              CHILD1: INTERNALIZING BPI: # MISSING ITEMS
-------------------------------------------------------------------------------
                  type:  numeric (byte)
                 range:  [0,3]                        units:  1
         unique values:  3                    missing .:  1637/1761
            tabulation:  Freq.  Value
                           121  0
                             2  1
                             1  3
                          1637  .
-------------------------------------------------------------------------------
bpiint1                                 CHILD1: INTERNALIZING BPI SUBSCALE SCORE
-------------------------------------------------------------------------------
                  type:  numeric (byte)
                 label:  bpis, but 12 nonmissing values are not labeled
                 range:  [-8,11]                      units:  1
         unique values:  13                   missing .:  1637/1761
            tabulation:  Freq.   Numeric  Label
                             3        -8  -8. Incomplete score
                            44         0
                            21         1
                            13         2
                            13         3
```

```
                            7         4
                            4         5
                            2         6
                            3         7
                            5         8
                            5         9
                            2        10
                            2        11
                         1637         .
-------------------------------------------------------------------------------
mextern1                            CHILD1: EXTERNALIZING BPI: # MISSING ITEMS
-------------------------------------------------------------------------------
                 type:  numeric (byte)
                range:  [0,2]                        units:  1
         unique values:  2                        missing .:  1637/1761
            tabulation:  Freq.  Value
                           123  0
                             1  2
                          1637  .
-------------------------------------------------------------------------------
bpiext1                               CHILD1: EXTERNALIZING BPI SUBSCALE SCORE
-------------------------------------------------------------------------------
                 type:  numeric (byte)
                label:  bpis, but 23 nonmissing values are not labeled
                range:  [-8,30]                      units:  1
         unique values:  24                       missing .:  1637/1761
            tabulation:  Freq.   Numeric  Label
                            1        -8  -8. Incomplete score
                           20         0
                           13         1
                           16         2
                            7         3
                           10         4
                            7         5
                            6         6
                            7         7
                            5         8
                            1         9
                            3        10
                            7        11
                            4        12
                            4        13
                            2        14
                            2        15
                            1        16
                            2        18
                            2        22
                            1        23
                            1        24
                            1        26
                            1        30
                         1637         .
-------------------------------------------------------------------------------
child_wgt1   Weight for child 1 in Child module: based on adlt_wgt_s of mother
-------------------------------------------------------------------------------
                 type:  numeric (float)
                range:  [.22554621,4.6579342]        units:  1.000e-08
```

```
         unique values:  105                      missing .:  1622/1761
                  mean:   .969233
             std. dev:    .66977
           percentiles:        10%       25%       50%       75%       90%
                            .401888   .480362   .750148   1.24224   1.78394
```

---

cb1_2 — Child 2: Does Dad Live w/ Resp Aug 2005

```
                  type:  numeric (byte)
                 label:  t8f
                 range:  [1,5]                        units:  1
         unique values:  2                        missing .:  1684/1761
            tabulation:  Freq.   Numeric  Label
                            38         1  1. Yes
                            39         5  5. No
                          1684         .
```

---

cb1_dadid_2 — CHILD 2: ROST_ID OF FATHER IF IN PRE-K HOUSEHOLD

```
                  type:  numeric (byte)
                 range:  [1,2]                        units:  1
         unique values:  2                        missing .:  1723/1761
            tabulation:  Freq.  Value
                            13  1
                            25  2
                          1723  .
```

---

cb2_2 — Child 2: Where Dad Lives Now

```
                  type:  numeric (byte)
                 label:  t45f
                 range:  [1,3]                        units:  1
           unique values:  3                        missing .:  1722/1761
       unique mv codes:  2                        missing .*:  5/1761
            tabulation:  Freq.   Numeric  Label
                             6         1  1. With child
                            23         2  2. Elsewhere
                             5         3  3. Deceased
                          1722         .
                             5        .d  Dont know
```

---

cb3_2 — Child 2: Where Dad Lives Same Place Now

```
                  type:  numeric (byte)
                 label:  t46f
                 range:  [1,6]                        units:  1
           unique values:  6                        missing .:  1738/1761
       unique mv codes:  2                        missing .*:  1/1761
            tabulation:  Freq.   Numeric  Label
                             1         1  1. Same neighborhood as child
                             4         2  2. Same city as child
                             3         3  3. A city or other place nearby
                             3         4  4. Same state as child
                            10         5  5. Another state
                             1         6  6. Another country
                          1738         .
```

```
                            1        .d  Dont know
-------------------------------------------------------------------------------
cc0_2                                      CAPI CHECK: CHILD 2 ON PRE-K ROSTER
-------------------------------------------------------------------------------
                  type:  numeric (byte)
                 label:  t8f
                 range:  [1,5]                        units:  1
         unique values:  2                        missing .:  1684/1761
            tabulation:  Freq.   Numeric  Label
                            50         1  1. Yes
                            27         5  5. No
                          1684         .
-------------------------------------------------------------------------------
cc0a_2                                                  Child 2: Currently Live
-------------------------------------------------------------------------------
                  type:  numeric (byte)
                 label:  cc0af
                 range:  [1,97]                       units:  1
         unique values:  4                        missing .:  1734/1761
       unique mv codes:  2                       missing .*:  1/1761
            tabulation:  Freq.   Numeric  Label
                             8         1  1. Same house/apt as in Aug 2005
                            15         2  2. Place already recorded for
                                          other hh member
                             2        96  96. Lives with Respondent
                             1        97  97. Other Place
                          1734         .
                             1        .d  Don't know
-------------------------------------------------------------------------------
cc_wherenow_2                                            child 2 : where is now
-------------------------------------------------------------------------------
                  type:  numeric (byte)
                 label:  wherenow
                 range:  [-8,4]                       units:  1
         unique values:  5                        missing .:  1685/1761
            tabulation:  Freq.   Numeric  Label
                             1        -8  -8. Unknown
                            32         1  1. At Katrina address
                            11         2  2. In New Orleans
                             7         3  3. In Greater New Orleans area
                            25         4  4. Outside New Orleans
                          1685         .
-------------------------------------------------------------------------------
cc0a_stater_2                               RECODED:  child current addr - state
-------------------------------------------------------------------------------
                  type:  numeric (byte)
                 label:  stcat
                 range:  [1,10]                       units:  1
         unique values:  3                        missing .:  1737/1761
            tabulation:  Freq.   Numeric  Label
                            17         1  1. LOUISIANA
                             6         6  6. US_DIV_5
                             1        10  10. US_DIV_9
                          1737         .
-------------------------------------------------------------------------------
cc0a_ctryr_2                              RECODED:  child current addr - country
-------------------------------------------------------------------------------
```

```
                  type:  numeric (byte)
                 label:  regcat
                 range:  [1,1]                        units:  1
         unique values:  1                        missing .:  1737/1761
            tabulation:  Freq.   Numeric  Label
                            24         1  1. USA
                          1737         .
-------------------------------------------------------------------------------
cc0a_kdistg2                           Distance group: btwn cc0a location and
                                       Katrina residence, child 2
-------------------------------------------------------------------------------
                  type:  numeric (byte)
                 label:  c19kdist
                 range:  [0,4]                        units:  1
         unique values:  4                        missing .:  1737/1761
            tabulation:  Freq.   Numeric  Label
                             9         0  0. 0 mi
                             4         1  1. .001<= <=2.88 mi
                             5         3  3. 9.96< <=332.5 mi
                             6         4  4. > 332.5 mi
                          1737         .
-------------------------------------------------------------------------------
cc0a_rdistg2                           Distance group: btwn cc0a location and
                                       respondent residence, child 2
-------------------------------------------------------------------------------
                  type:  numeric (byte)
                 label:  c19rdist
                 range:  [0,4]                        units:  1
         unique values:  4                        missing .:  1737/1761
            tabulation:  Freq.   Numeric  Label
                            18         0  0. 0 mi
                             4         1  1. .001<= <=3.04 mi
                             1         2  2. 3.04< <=11.26 mi
                             1         4  4. > 406.3 mi
                          1737         .
-------------------------------------------------------------------------------
cc0a_qualflg_2                      CC0A LOCATION GEOCODE QUALITY FLAG, CHILD 2
-------------------------------------------------------------------------------
                  type:  numeric (byte)
                 label:  qualflag
                 range:  [1,4]                        units:  1
         unique values:  3                        missing .:  1737/1761
            tabulation:  Freq.   Numeric  Label
                            18         1  1. Score 70+ or verified match
                             3         2  2. QAS match: code Four
                             3         4  4. City centroid
                          1737         .
-------------------------------------------------------------------------------
cc0b_s1_2                         Child 2: Who Else Currently Live: 1st mentioned
-------------------------------------------------------------------------------
                  type:  numeric (byte)
                 label:  t14f
                 range:  [3,5]                        units:  1
         unique values:  2                        missing .:  1744/1761
       unique mv codes:  2                       missing .*:  1/1761
            tabulation:  Freq.   Numeric  Label
                             8         3  3. Parent(s)
```

```
                            8         5  5. Brother or sister
                         1744         .
                            1        .d  Dont know
-------------------------------------------------------------------------------
cc0b_s2_2                       Child 2: Who Else Currently Live: 2nd mentioned
-------------------------------------------------------------------------------
                  type:  numeric (byte)
                 label:  t14f
                 range:  [3,5]                        units:  1
         unique values:  2                        missing .:  1745/1761
            tabulation:  Freq.   Numeric  Label
                            8         3  3. Parent(s)
                            8         5  5. Brother or sister
                         1745         .
-------------------------------------------------------------------------------
cc0b_s3_2                       Child 2: Who Else Currently Live: 3rd mentioned
-------------------------------------------------------------------------------
                  type:  numeric (byte)
                 label:  t14f
                 range:  [.,.]                        units:  .
         unique values:  0                        missing .:  1761/1761
            tabulation:  Freq.   Numeric  Label
                         1761         .
-------------------------------------------------------------------------------
cc0c_2                                          Child 2: Live Same Addr 1 Yr Ago
-------------------------------------------------------------------------------
                  type:  numeric (byte)
                 label:  t47f
                 range:  [1,6]                        units:  1
         unique values:  3                        missing .:  1734/1761
       unique mv codes:  2                        missing .*:  1/1761
            tabulation:  Freq.   Numeric  Label
                           15         1  1. Yes
                            4         5  5. No, lived elsewhere
                            7         6  6. No, less than 1 year of age
                                         (not alive a year ago)
                         1734         .
                            1        .d  Dont know
-------------------------------------------------------------------------------
cc0d_2                                                    Child 2: Addr 1 Yr Ago
-------------------------------------------------------------------------------
                  type:  numeric (byte)
                 label:  cc0af
                 range:  [2,97]                       units:  1
         unique values:  2                        missing .:  1756/1761
       unique mv codes:  2                        missing .*:  1/1761
            tabulation:  Freq.   Numeric  Label
                            1         2  2. Place already recorded for
                                         other hh member
                            3        97  97. Other Place
                         1756         .
                            1        .d  Don't know
-------------------------------------------------------------------------------
cc_where1yrago_2                                Child 2: where was 1 year ago
-------------------------------------------------------------------------------
                  type:  numeric (byte)
                 label:  wherenow
```

```
                range:  [1,4]                       units:  1
        unique values:  4                        missing .:  1694/1761
           tabulation:  Freq.   Numeric  Label
                           27         1  1. At Katrina address
                            9         2  2. In New Orleans
                            8         3  3. In Greater New Orleans area
                           23         4  4. Outside New Orleans
                         1694         .
-------------------------------------------------------------------------------
cc0d_stater_2                           RECODED:  child addr 1 yr ago - state
-------------------------------------------------------------------------------
                 type:  numeric (byte)
                label:  stcat
                range:  [1,6]                       units:  1
        unique values:  2                        missing .:  1757/1761
           tabulation:  Freq.   Numeric  Label
                            2         1  1. LOUISIANA
                            2         6  6. US_DIV_5
                         1757         .
-------------------------------------------------------------------------------
cc0d_ctryr_2                            RECODED:  child addr 1 yr ago - country
-------------------------------------------------------------------------------
                 type:  numeric (byte)
                label:  regcat
                range:  [1,1]                       units:  1
        unique values:  1                        missing .:  1757/1761
           tabulation:  Freq.   Numeric  Label
                            4         1  1. USA
                         1757         .
-------------------------------------------------------------------------------
cc0d_kdistg2                            Distance group: btwn cc0d location and
                                        Katrina residence, child 2
-------------------------------------------------------------------------------
                 type:  numeric (byte)
                label:  c22kdist
                range:  [1,4]                       units:  1
        unique values:  4                        missing .:  1757/1761
           tabulation:  Freq.   Numeric  Label
                            1         1  1. .001<= <=4.71 mi
                            1         2  2. 4.71< <=74.35 mi
                            1         3  3. 74.35< <=443.4 mi
                            1         4  4. > 443.4 mi
                         1757         .
-------------------------------------------------------------------------------
cc0d_rdistg2                            Distance group: btwn cc0d location and
                                        respondent residence, child 2
-------------------------------------------------------------------------------
                 type:  numeric (byte)
                label:  c22rdist
                range:  [1,3]                       units:  1
        unique values:  3                        missing .:  1757/1761
           tabulation:  Freq.   Numeric  Label
                            2         1  1. .001<= <=2.47 mi
                            1         2  2. 2.47< <=9.17 mi
                            1         3  3. 9.17< <=342.6 mi
                         1757         .
-------------------------------------------------------------------------------
```

```
cc0d_qualflg_2                    CC0D LOCATION GEOCODE QUALITY FLAG, CHILD 2
-------------------------------------------------------------------------------
                 type:  numeric (byte)
                label:  qualflag
                range:  [1,4]                        units:  1
        unique values:  2                    missing .:  1757/1761
           tabulation:  Freq.   Numeric  Label
                           3         1  1. Score 70+ or verified match
                           1         4  4. City centroid
                        1757         .
-------------------------------------------------------------------------------
cc0er_2                                        RECODED:  state of birth - child
-------------------------------------------------------------------------------
                 type:  numeric (byte)
                label:  stcat
                range:  [0,10]                       units:  1
        unique values:  5                    missing .:  1735/1761
           tabulation:  Freq.   Numeric  Label
                           3         0  0. TEXAS
                          15         1  1. LOUISIANA
                           1         3  3. US_DIV_2
                           6         6  6. US_DIV_5
                           1        10  10. US_DIV_9
                        1735         .
-------------------------------------------------------------------------------
cc0fr_2                                     RECODED:  country of birth - child
-------------------------------------------------------------------------------
                 type:  numeric (byte)
                label:  regcat
                range:  [1,1]                        units:  1
        unique values:  1                    missing .:  1735/1761
           tabulation:  Freq.   Numeric  Label
                          26         1  1. USA
                        1735         .
-------------------------------------------------------------------------------
cc0g_2                                          Child 2: Race / Ethnic Origin
-------------------------------------------------------------------------------
                 type:  numeric (byte)
                label:  t18f
                range:  [1,2]                        units:  1
        unique values:  2                    missing .:  1734/1761
      unique mv codes:  2                   missing .*:  1/1761
           tabulation:  Freq.   Numeric  Label
                          10         1  1. White
                          16         2  2. Black or African American
                        1734         .
                           1        .d  Dont know
-------------------------------------------------------------------------------
cc0h_2                                            Child 2: Marital Status
-------------------------------------------------------------------------------
                 type:  numeric (byte)
                label:  t24f
                range:  [.,.]                        units:  .
        unique values:  0                    missing .:  1761/1761
           tabulation:  Freq.   Numeric  Label
                        1761         .
-------------------------------------------------------------------------------
```

```
cc0i_2                                                  Child 2: Number of Children
-------------------------------------------------------------------------------
                  type:  numeric (byte)
                 label:  tnum
                 range:  [.,.]                        units:  .
         unique values:  0                        missing .:  1761/1761
            tabulation:  Freq.   Numeric  Label
                         1761         .
-------------------------------------------------------------------------------
cc0j_2                       CAPI CHECK: CHILD 2: CHK ON # OF CHILDREN OF CHILD
-------------------------------------------------------------------------------
                  type:  numeric (byte)
                 label:  t25f
                 range:  [.,.]                        units:  .
         unique values:  0                        missing .:  1761/1761
            tabulation:  Freq.   Numeric  Label
                         1761         .
-------------------------------------------------------------------------------
cc0k_2                                          Child 2: 1st Child of Child: Age
-------------------------------------------------------------------------------
                  type:  numeric (byte)
                 label:  tnum
                 range:  [.,.]                        units:  .
         unique values:  0                        missing .:  1761/1761
            tabulation:  Freq.   Numeric  Label
                         1761         .
-------------------------------------------------------------------------------
cc0kagel1yr_2                        Child 2: 1st Child of Child: Age in Months
-------------------------------------------------------------------------------
                  type:  numeric (byte)
                 label:  tnum
                 range:  [.,.]                        units:  .
         unique values:  0                        missing .:  1761/1761
            tabulation:  Freq.   Numeric  Label
                         1761         .
-------------------------------------------------------------------------------
cc0k1_2                                       Child 2: 1st Child of Child: Gender
-------------------------------------------------------------------------------
                  type:  numeric (byte)
                 label:  t5f
                 range:  [.,.]                        units:  .
         unique values:  0                        missing .:  1761/1761
            tabulation:  Freq.   Numeric  Label
                         1761         .
-------------------------------------------------------------------------------
cc0l_2                             Child 2: 1st Child of Child: Who Living With
-------------------------------------------------------------------------------
                  type:  numeric (byte)
                 label:  t48f
                 range:  [.,.]                        units:  .
         unique values:  0                        missing .:  1761/1761
            tabulation:  Freq.   Numeric  Label
                         1761         .
-------------------------------------------------------------------------------
cc0lstater_2                                  RECODED:  child state august 2005
-------------------------------------------------------------------------------
                  type:  numeric (byte)
```

```
                label:  stcat
                range:  [.,.]                       units:  .
        unique values:  0                       missing .:  1761/1761
           tabulation:  Freq.   Numeric  Label
                         1761         .
-------------------------------------------------------------------------------
cc0lctryr_2                                 RECODED:  child country august 2005
-------------------------------------------------------------------------------
                 type:  numeric (byte)
                label:  regcat
                range:  [.,.]                       units:  .
        unique values:  0                       missing .:  1761/1761
           tabulation:  Freq.   Numeric  Label
                         1761         .
-------------------------------------------------------------------------------
cc1_2                                                 Child 2:Highest Education
-------------------------------------------------------------------------------
                 type:  numeric (byte)
                label:  t19f
                range:  [4,5]                       units:  1
        unique values:  2                       missing .:  1758/1761
      unique mv codes:  2                       missing .*:  1/1761
           tabulation:  Freq.   Numeric  Label
                           1         4  4. 4th grade
                           1         5  5. 5th grade
                        1758         .
                           1        .d  Dont know
-------------------------------------------------------------------------------
cc2_2                                          Child 2: Currently In School
-------------------------------------------------------------------------------
                 type:  numeric (byte)
                label:  t27f
                range:  [2,3]                       units:  1
        unique values:  2                       missing .:  1758/1761
      unique mv codes:  2                       missing .*:  1/1761
           tabulation:  Freq.   Numeric  Label
                           1         2  2. On summer vacation
                           1         3  3. In summer school or
                                        intersession classes
                        1758         .
                           1        .d  Dont know
-------------------------------------------------------------------------------
cc3_2                                            Child 2: Why Not in School
-------------------------------------------------------------------------------
                 type:  numeric (byte)
                label:  t28f
                range:  [.,.]                       units:  .
        unique values:  0                       missing .:  1761/1761
           tabulation:  Freq.   Numeric  Label
                         1761         .
-------------------------------------------------------------------------------
cc4_2                                           Child 2: Ever Repeat a Grade
-------------------------------------------------------------------------------
                 type:  numeric (byte)
                label:  t8f
                range:  [5,5]                       units:  1
        unique values:  1                       missing .:  1758/1761
```

```
       unique mv codes:  2                       missing .*:  1/1761
            tabulation:  Freq.   Numeric  Label
                            2         5  5. No
                         1758         .
                            1        .d  Dont know
-------------------------------------------------------------------------------
cc5_s1_2                          Child 2: Which Grade Repeated: 1st mentioned
-------------------------------------------------------------------------------
                  type:  numeric (byte)
                 label:  t29f
                 range:  [.,.]                        units:  .
         unique values:  0                        missing .:  1761/1761
            tabulation:  Freq.   Numeric  Label
                         1761         .
-------------------------------------------------------------------------------
cc6_2                                       Child 2: Ever Suspended or Expelled
-------------------------------------------------------------------------------
                  type:  numeric (byte)
                 label:  t8f
                 range:  [5,5]                        units:  1
         unique values:  1                        missing .:  1758/1761
       unique mv codes:  2                       missing .*:  1/1761
            tabulation:  Freq.   Numeric  Label
                            2         5  5. No
                         1758         .
                            1        .d  Dont know
-------------------------------------------------------------------------------
cc7_2                                  Child 2: Suspended/Expelled More Than Once
-------------------------------------------------------------------------------
                  type:  numeric (byte)
                 label:  t30f
                 range:  [.,.]                        units:  .
         unique values:  0                        missing .:  1761/1761
            tabulation:  Freq.   Numeric  Label
                         1761         .
-------------------------------------------------------------------------------
cc8_2                               Child 2: How Old When Last Suspended/Expelled
-------------------------------------------------------------------------------
                  type:  numeric (byte)
                 label:  tnum
                 range:  [.,.]                        units:  .
         unique values:  0                        missing .:  1761/1761
            tabulation:  Freq.   Numeric  Label
                         1761         .
-------------------------------------------------------------------------------
cc9_2                                             Child 2: Check Child in School
-------------------------------------------------------------------------------
                  type:  numeric (byte)
                 label:  t31f
                 range:  [1,1]                        units:  1
         unique values:  1                        missing .:  1758/1761
       unique mv codes:  2                       missing .*:  1/1761
            tabulation:  Freq.   Numeric  Label
                            2         1  1. Yes, in school
                         1758         .
                            1        .d  Dont know
-------------------------------------------------------------------------------
```

```
cc10_s1_2                          Child 2: Current Work Status: 1st mentioned
-------------------------------------------------------------------------------
                  type:  numeric (byte)
                 label:  t21f
                 range:  [.,.]                        units:  .
         unique values:  0                        missing .:  1761/1761
            tabulation:  Freq.   Numeric  Label
                          1761         .
-------------------------------------------------------------------------------
cc11_s1_2                               Child 2: Health Insurance: 1st mentioned
-------------------------------------------------------------------------------
                  type:  numeric (byte)
                 label:  t35f
                 range:  [1,4]                        units:  1
         unique values:  3                        missing .:  1734/1761
       unique mv codes:  2                       missing .*:  1/1761
            tabulation:  Freq.   Numeric  Label
                            12         1  1. Health insurance paid for by
                                          an employer or a union (through
                                          R's or fam member's job)
                             2         2  2. Health insurance purchased
                                          directly by R or fam member (not
                                          employer / union)
                            12         4  4. Medicaid
                          1734         .
                             1        .d  Dont know
-------------------------------------------------------------------------------
cc11_s2_2                               Child 2: Health Insurance: 2nd mentioned
-------------------------------------------------------------------------------
                  type:  numeric (byte)
                 label:  t35f
                 range:  [.,.]                        units:  .
         unique values:  0                        missing .:  1761/1761
            tabulation:  Freq.   Numeric  Label
                          1761         .
-------------------------------------------------------------------------------
cc14_2                                                  Child 2: Health in General
-------------------------------------------------------------------------------
                  type:  numeric (byte)
                 label:  t36f
                 range:  [1,3]                        units:  1
         unique values:  3                        missing .:  1734/1761
       unique mv codes:  2                       missing .*:  1/1761
            tabulation:  Freq.   Numeric  Label
                            16         1  1. Excellent
                             5         2  2. Very good
                             5         3  3. Good
                          1734         .
                             1        .d  Dont know
-------------------------------------------------------------------------------
cd1_2                                                   Child 2: Ever Have Asthma
-------------------------------------------------------------------------------
                  type:  numeric (byte)
                 label:  t8f
                 range:  [1,5]                        units:  1
         unique values:  2                        missing .:  1684/1761
            tabulation:  Freq.   Numeric  Label
```

```
                          13         1  1. Yes
                          64         5  5. No
                        1684         .
-------------------------------------------------------------------------------
cd2_2                                          Child 2: Age Diagnosed Asthma
-------------------------------------------------------------------------------
                  type:  numeric (byte)
                 label:  tnum, but 8 nonmissing values are not labeled
                 range:  [1,9]                        units:  1
         unique values:  8                        missing .:  1748/1761
            tabulation:  Freq.   Numeric  Label
                             3         1
                             1         2
                             1         3
                             1         4
                             4         6
                             1         7
                             1         8
                             1         9
                          1748         .
-------------------------------------------------------------------------------
cd2a_2                                           Child 2: Months or Years
-------------------------------------------------------------------------------
                  type:  numeric (byte)
                 label:  t49f
                 range:  [1,2]                        units:  1
         unique values:  2                        missing .:  1748/1761
            tabulation:  Freq.   Numeric  Label
                             6         1  1. Months
                             7         2  2. Years
                          1748         .
-------------------------------------------------------------------------------
cd3_2                                        Child 2: Taking Asthma Meds
-------------------------------------------------------------------------------
                  type:  numeric (byte)
                 label:  t8f
                 range:  [1,5]                        units:  1
         unique values:  2                        missing .:  1684/1761
            tabulation:  Freq.   Numeric  Label
                             5         1  1. Yes
                            72         5  5. No
                          1684         .
-------------------------------------------------------------------------------
cd4_2                                          Child 2: Wheezing Attack
-------------------------------------------------------------------------------
                  type:  numeric (byte)
                 label:  t50f
                 range:  [1,7]                        units:  1
         unique values:  5                        missing .:  1684/1761
       unique mv codes:  2                       missing .*:  1/1761
            tabulation:  Freq.   Numeric  Label
                            63         1  1. Never
                             8         2  2. Less than 3 times in the
                                           whole year
                             3         3  3. Between 4-10 times in the
                                           whole year
                             1         4  4. 1-2 times a month
```

```
                            1         7  7. Everyday
                         1684         .
                            1        .d  Dont know
-------------------------------------------------------------------------------
cd6_2                                          Child 2: Hospital Visits Asthma
-------------------------------------------------------------------------------
                  type:  numeric (byte)
                 label:  tnum, but 5 nonmissing values are not labeled
                 range:  [0,6]                        units:  1
         unique values:  5                        missing .:  1748/1761
            tabulation:  Freq.   Numeric  Label
                            7         0
                            3         1
                            1         2
                            1         3
                            1         6
                         1748         .
-------------------------------------------------------------------------------
cd7_2                                          Child 2: Doctor Visits Asthma
-------------------------------------------------------------------------------
                  type:  numeric (byte)
                 label:  tnum, but 5 nonmissing values are not labeled
                 range:  [0,4]                        units:  1
         unique values:  5                        missing .:  1748/1761
            tabulation:  Freq.   Numeric  Label
                            4         0
                            4         1
                            2         2
                            1         3
                            2         4
                         1748         .
-------------------------------------------------------------------------------
cd9_2                                            Child 2: Ever Have Diabetes
-------------------------------------------------------------------------------
                  type:  numeric (byte)
                 label:  t8f
                 range:  [5,5]                        units:  1
         unique values:  1                        missing .:  1684/1761
            tabulation:  Freq.   Numeric  Label
                           77         5  5. No
                         1684         .
-------------------------------------------------------------------------------
cd10_2                                         Child 2: Ever Have Ear Infection
-------------------------------------------------------------------------------
                  type:  numeric (byte)
                 label:  t8f
                 range:  [1,5]                        units:  1
         unique values:  2                        missing .:  1684/1761
            tabulation:  Freq.   Numeric  Label
                           13         1  1. Yes
                           64         5  5. No
                         1684         .
-------------------------------------------------------------------------------
cd11_2                                  Child 2: Ever Have Emotional Disturbance
-------------------------------------------------------------------------------
                  type:  numeric (byte)
                 label:  t8f
```

```
                range:  [1,5]                       units:  1
        unique values:  2                        missing .:  1684/1761
           tabulation:  Freq.   Numeric  Label
                           4         1  1. Yes
                          73         5  5. No
                        1684         .
-------------------------------------------------------------------------------
cd12_2                              Child 2: Ever Have Developmental Problems
-------------------------------------------------------------------------------
                 type:  numeric (byte)
                label:  t8f
                range:  [1,5]                       units:  1
        unique values:  2                        missing .:  1684/1761
           tabulation:  Freq.   Numeric  Label
                           7         1  1. Yes
                          70         5  5. No
                        1684         .
-------------------------------------------------------------------------------
cd13_2                                                 Child 2: Ever Have ADD
-------------------------------------------------------------------------------
                 type:  numeric (byte)
                label:  t8f
                range:  [1,5]                       units:  1
        unique values:  2                        missing .:  1684/1761
           tabulation:  Freq.   Numeric  Label
                          13         1  1. Yes
                          64         5  5. No
                        1684         .
-------------------------------------------------------------------------------
cd14_2                                          Child 2: Doctor Visits Illness
-------------------------------------------------------------------------------
                 type:  numeric (byte)
                label:  tnum, but 12 nonmissing values are not labeled
                range:  [0,52]                      units:  1
        unique values:  12                       missing .:  1684/1761
      unique mv codes:  2                        missing .*:  2/1761
           tabulation:  Freq.   Numeric  Label
                          19         0
                          12         1
                          19         2
                           9         3
                           4         4
                           2         5
                           4         6
                           2         8
                           1         9
                           1        10
                           1        12
                           1        52
                        1684         .
                           2        .d  Dont know
-------------------------------------------------------------------------------
cd15_2                                          Child 2: Doctor Visits Injury
-------------------------------------------------------------------------------
                 type:  numeric (byte)
                label:  tnum, but 5 nonmissing values are not labeled
                range:  [0,10]                      units:  1
```

```
        unique values:  5                        missing .:  1684/1761
      unique mv codes:  2                       missing .*:  1/1761
          tabulation:  Freq.   Numeric  Label
                          62         0
                          10         1
                           2         2
                           1         3
                           1        10
                        1684         .
                           1        .d  Dont know
-------------------------------------------------------------------------------
cd16mo_2                                          Child 2: Last Saw Dr - Month
-------------------------------------------------------------------------------
                  type:  numeric (byte)
                 label:  t51f
                 range:  [1,99]                       units:  1
        unique values:  13                       missing .:  1684/1761
      unique mv codes:  2                       missing .*:  4/1761
          tabulation:  Freq.   Numeric  Label
                           7         1  1. Jan
                           5         2  2. Feb
                           4         3  3. March
                           3         4  4. April
                           6         5  5. May
                           5         6  6. June
                           5         7  7. July
                          17         8  8. Aug
                           4         9  9. Sept
                           3        10  10. Oct
                           4        11  11. Nov
                           9        12  12. Dec
                           1        99  99. Never
                        1684         .
                           4        .d  Dont know
-------------------------------------------------------------------------------
cd16yr_2                                          Child 2: Last Saw Dr - Year
-------------------------------------------------------------------------------
                  type:  numeric (int)
                 label:  tnum, but 5 nonmissing values are not labeled
                 range:  [2005,2010]                  units:  1
        unique values:  5                        missing .:  1689/1761
           tabulation:  Freq.   Numeric  Label
                           1      2005
                           1      2007
                           6      2008
                          52      2009
                          12      2010
                        1689         .
-------------------------------------------------------------------------------
cd17_2                                Child 2: Doctor Visits Emotional Problems
-------------------------------------------------------------------------------
                  type:  numeric (byte)
                 label:  t8f
                 range:  [1,5]                        units:  1
        unique values:  2                        missing .:  1684/1761
           tabulation:  Freq.   Numeric  Label
                          14         1  1. Yes
```

```
                          63         5  5. No
                        1684         .
-------------------------------------------------------------------------------
cd18mo_2                                        Child 2: Last Saw Psych - Month
-------------------------------------------------------------------------------
                  type:  numeric (byte)
                 label:  t51f
                 range:  [1,12]                       units:  1
         unique values:  7                        missing .:  1747/1761
       unique mv codes:  2                        missing .*:  2/1761
            tabulation:  Freq.   Numeric  Label
                            2         1  1. Jan
                            2         2  2. Feb
                            1         3  3. March
                            1         7  7. July
                            2         9  9. Sept
                            2        11  11. Nov
                            2        12  12. Dec
                         1747         .
                            2        .d  Dont know
-------------------------------------------------------------------------------
cd18yr_2                                          Child 2: Last Saw Psych - Year
-------------------------------------------------------------------------------
                  type:  numeric (int)
                 label:  tnum, but 4 nonmissing values are not labeled
                 range:  [2005,2010]                  units:  1
         unique values:  4                        missing .:  1749/1761
            tabulation:  Freq.   Numeric  Label
                            1      2005
                            2      2007
                            8      2009
                            1      2010
                         1749         .
-------------------------------------------------------------------------------
ce1_2                                        CAPI CHECK: CHILD 2 AGE 3+ CHECK
-------------------------------------------------------------------------------
                  type:  numeric (byte)
                 label:  tce1f
                 range:  [1,2]                        units:  1
         unique values:  2                        missing .:  1684/1761
            tabulation:  Freq.   Numeric  Label
                           60         1  1. Child is age 3+ years
                           17         2  2. Child is age 0-2 years, go to
                                         next child
                         1684         .
-------------------------------------------------------------------------------
ce1a_2                                            Child 2: Sudden Mood Swings
-------------------------------------------------------------------------------
                  type:  numeric (byte)
                 label:  t52f
                 range:  [1,3]                        units:  1
         unique values:  3                        missing .:  1701/1761
            tabulation:  Freq.   Numeric  Label
                           12         1  1. Often true
                           18         2  2. Sometimes true
                           30         3  3. Not true
                         1701         .
```

```
-------------------------------------------------------------------------------
ce1b_2                                                Child 2: Feels No Love
-------------------------------------------------------------------------------
                  type:  numeric (byte)
                 label:  t52f
                 range:  [1,3]                        units:  1
         unique values:  3                        missing .:  1701/1761
            tabulation:  Freq.   Numeric  Label
                            6         1  1. Often true
                            5         2  2. Sometimes true
                           49         3  3. Not true
                         1701         .

-------------------------------------------------------------------------------
ce1c_2                                                 Child 2: High Strung
-------------------------------------------------------------------------------
                  type:  numeric (byte)
                 label:  t52f
                 range:  [1,3]                        units:  1
         unique values:  3                        missing .:  1701/1761
            tabulation:  Freq.   Numeric  Label
                            8         1  1. Often true
                            7         2  2. Sometimes true
                           45         3  3. Not true
                         1701         .

-------------------------------------------------------------------------------
ce1d_2                                          Child 2: Cheats or Tells Lies
-------------------------------------------------------------------------------
                  type:  numeric (byte)
                 label:  t52f
                 range:  [1,3]                        units:  1
         unique values:  3                        missing .:  1701/1761
            tabulation:  Freq.   Numeric  Label
                            4         1  1. Often true
                           17         2  2. Sometimes true
                           39         3  3. Not true
                         1701         .

-------------------------------------------------------------------------------
ce1e_2                                                  Child 2: Fearful
-------------------------------------------------------------------------------
                  type:  numeric (byte)
                 label:  t52f
                 range:  [1,3]                        units:  1
         unique values:  3                        missing .:  1701/1761
       unique mv codes:  2                       missing .*:  1/1761
            tabulation:  Freq.   Numeric  Label
                            4         1  1. Often true
                           12         2  2. Sometimes true
                           43         3  3. Not true
                         1701         .
                            1        .d  Dont know

-------------------------------------------------------------------------------
ce1f_2                                               Child 2: Argues Too Much
-------------------------------------------------------------------------------
                  type:  numeric (byte)
                 label:  t52f
                 range:  [1,3]                        units:  1
         unique values:  3                        missing .:  1701/1761
```

```
            tabulation:  Freq.   Numeric  Label
                             6         1  1. Often true
                            16         2  2. Sometimes true
                            38         3  3. Not true
                          1701         .
-------------------------------------------------------------------------------
ce1g_2                                          Child 2: Difficulty Concentrating
-------------------------------------------------------------------------------
                  type:  numeric (byte)
                 label:  t52f
                 range:  [1,3]                        units:  1
          unique values:  3                       missing .:  1701/1761
            tabulation:  Freq.   Numeric  Label
                             7         1  1. Often true
                            12         2  2. Sometimes true
                            41         3  3. Not true
                          1701         .
-------------------------------------------------------------------------------
ce1h_2                                                Child 2: Easily Confused
-------------------------------------------------------------------------------
                  type:  numeric (byte)
                 label:  t52f
                 range:  [1,3]                        units:  1
          unique values:  3                       missing .:  1701/1761
            tabulation:  Freq.   Numeric  Label
                             2         1  1. Often true
                             9         2  2. Sometimes true
                            49         3  3. Not true
                          1701         .
-------------------------------------------------------------------------------
ce1i_2                                                 Child 2: Mean to Others
-------------------------------------------------------------------------------
                  type:  numeric (byte)
                 label:  t52f
                 range:  [1,3]                        units:  1
          unique values:  3                       missing .:  1701/1761
            tabulation:  Freq.   Numeric  Label
                             3         1  1. Often true
                             8         2  2. Sometimes true
                            49         3  3. Not true
                          1701         .
-------------------------------------------------------------------------------
ce1j_2                                                   Child 2: Disobedient
-------------------------------------------------------------------------------
                  type:  numeric (byte)
                 label:  t52f
                 range:  [1,3]                        units:  1
          unique values:  3                       missing .:  1701/1761
            tabulation:  Freq.   Numeric  Label
                             4         1  1. Often true
                            18         2  2. Sometimes true
                            38         3  3. Not true
                          1701         .
-------------------------------------------------------------------------------
ce1k_2                                                Child 2: Feels No Regret
-------------------------------------------------------------------------------
                  type:  numeric (byte)
```

```
                label:  t52f
                range:  [1,3]                        units:  1
        unique values:  3                          missing .:  1701/1761
           tabulation:  Freq.   Numeric  Label
                           4         1  1. Often true
                          12         2  2. Sometimes true
                          44         3  3. Not true
                        1701         .
-------------------------------------------------------------------------------
ce1l_2                                          Child 2: Trouble Getting Along
-------------------------------------------------------------------------------
                 type:  numeric (byte)
                label:  t52f
                range:  [1,3]                        units:  1
        unique values:  3                          missing .:  1701/1761
           tabulation:  Freq.   Numeric  Label
                           5         1  1. Often true
                           9         2  2. Sometimes true
                          46         3  3. Not true
                        1701         .
-------------------------------------------------------------------------------
ce1m_2                                                      Child 2: Impulsive
-------------------------------------------------------------------------------
                 type:  numeric (byte)
                label:  t52f
                range:  [1,3]                        units:  1
        unique values:  3                          missing .:  1701/1761
           tabulation:  Freq.   Numeric  Label
                           7         1  1. Often true
                          20         2  2. Sometimes true
                          33         3  3. Not true
                        1701         .
-------------------------------------------------------------------------------
ce1n_2                                            Child 2: Feels Worthless
-------------------------------------------------------------------------------
                 type:  numeric (byte)
                label:  t52f
                range:  [1,3]                        units:  1
        unique values:  3                          missing .:  1701/1761
           tabulation:  Freq.   Numeric  Label
                           2         1  1. Often true
                           9         2  2. Sometimes true
                          49         3  3. Not true
                        1701         .
-------------------------------------------------------------------------------
ce1o_2                                                      Child 2: Not Liked
-------------------------------------------------------------------------------
                 type:  numeric (byte)
                label:  t52f
                range:  [1,3]                        units:  1
        unique values:  3                          missing .:  1701/1761
           tabulation:  Freq.   Numeric  Label
                           5         1  1. Often true
                           4         2  2. Sometimes true
                          51         3  3. Not true
                        1701         .
-------------------------------------------------------------------------------
```

```
ce1p_2                                                  Child 2: Has Obsessions
-------------------------------------------------------------------------------
                  type:  numeric (byte)
                 label:  t52f
                 range:  [1,3]                        units:  1
         unique values:  3                        missing .:  1701/1761
            tabulation:  Freq.   Numeric  Label
                            5         1  1. Often true
                           11         2  2. Sometimes true
                           44         3  3. Not true
                         1701         .
-------------------------------------------------------------------------------
ce1q_2                                                  Child 2: Restless
-------------------------------------------------------------------------------
                  type:  numeric (byte)
                 label:  t52f
                 range:  [1,3]                        units:  1
         unique values:  3                        missing .:  1701/1761
            tabulation:  Freq.   Numeric  Label
                            7         1  1. Often true
                           15         2  2. Sometimes true
                           38         3  3. Not true
                         1701         .
-------------------------------------------------------------------------------
ce1r_2                                                  Child 2: Stubborn
-------------------------------------------------------------------------------
                  type:  numeric (byte)
                 label:  t52f
                 range:  [1,3]                        units:  1
         unique values:  3                        missing .:  1701/1761
       unique mv codes:  2                       missing .*:  1/1761
            tabulation:  Freq.   Numeric  Label
                            7         1  1. Often true
                           18         2  2. Sometimes true
                           34         3  3. Not true
                         1701         .
                            1        .d  Dont know
-------------------------------------------------------------------------------
ce1s_2                                                Child 2: Strong Tempered
-------------------------------------------------------------------------------
                  type:  numeric (byte)
                 label:  t52f
                 range:  [1,3]                        units:  1
         unique values:  3                        missing .:  1701/1761
            tabulation:  Freq.   Numeric  Label
                            9         1  1. Often true
                           12         2  2. Sometimes true
                           39         3  3. Not true
                         1701         .
-------------------------------------------------------------------------------
ce1t_2                                                   Child 2: Unhappy
-------------------------------------------------------------------------------
                  type:  numeric (byte)
                 label:  t52f
                 range:  [1,3]                        units:  1
         unique values:  3                        missing .:  1701/1761
            tabulation:  Freq.   Numeric  Label
```

```
                            5          1  1. Often true
                            9          2  2. Sometimes true
                           46          3  3. Not true
                         1701          .
-------------------------------------------------------------------------------
ce1u_2                                                    Child 2: Withdrawn
-------------------------------------------------------------------------------
                 type:  numeric (byte)
                label:  t52f
                range:  [1,3]                        units:  1
        unique values:  3                    missing .:  1701/1761
           tabulation:  Freq.   Numeric  Label
                            4          1  1. Often true
                            8          2  2. Sometimes true
                           48          3  3. Not true
                         1701          .
-------------------------------------------------------------------------------
ce1v_2                                                  Child 2: Destructive
-------------------------------------------------------------------------------
                 type:  numeric (byte)
                label:  t52f
                range:  [1,3]                        units:  1
        unique values:  3                    missing .:  1701/1761
           tabulation:  Freq.   Numeric  Label
                            4          1  1. Often true
                            9          2  2. Sometimes true
                           47          3  3. Not true
                         1701          .
-------------------------------------------------------------------------------
ce1w_2                                                  Child 2: Clings to Adults
-------------------------------------------------------------------------------
                 type:  numeric (byte)
                label:  t52f
                range:  [1,3]                        units:  1
        unique values:  3                    missing .:  1701/1761
           tabulation:  Freq.   Numeric  Label
                            4          1  1. Often true
                           16          2  2. Sometimes true
                           40          3  3. Not true
                         1701          .
-------------------------------------------------------------------------------
ce1x_2                                                  Child 2: Cries Too Much
-------------------------------------------------------------------------------
                 type:  numeric (byte)
                label:  t52f
                range:  [1,3]                        units:  1
        unique values:  3                    missing .:  1701/1761
           tabulation:  Freq.   Numeric  Label
                            4          1  1. Often true
                            9          2  2. Sometimes true
                           47          3  3. Not true
                         1701          .
-------------------------------------------------------------------------------
ce1y_2                                                Child 2: Demands Attention
-------------------------------------------------------------------------------
                 type:  numeric (byte)
                label:  t52f
```

```
                range:  [1,3]                       units:  1
        unique values:  3                        missing .:  1701/1761
           tabulation:  Freq.   Numeric  Label
                           8         1  1. Often true
                          21         2  2. Sometimes true
                          31         3  3. Not true
                        1701         .
-------------------------------------------------------------------------------
ce1z_2                                                  Child 2: Dependent
-------------------------------------------------------------------------------
                 type:  numeric (byte)
                label:  t52f
                range:  [1,3]                       units:  1
        unique values:  3                        missing .:  1701/1761
           tabulation:  Freq.   Numeric  Label
                           5         1  1. Often true
                           6         2  2. Sometimes true
                          49         3  3. Not true
                        1701         .
-------------------------------------------------------------------------------
ce1aa_2                                                  Child 2: Paranoid
-------------------------------------------------------------------------------
                 type:  numeric (byte)
                label:  t52f
                range:  [1,3]                       units:  1
        unique values:  3                        missing .:  1701/1761
           tabulation:  Freq.   Numeric  Label
                           2         1  1. Often true
                           6         2  2. Sometimes true
                          52         3  3. Not true
                        1701         .
-------------------------------------------------------------------------------
ce1bb_2                                          Child 2: Hangs Around Trouble
-------------------------------------------------------------------------------
                 type:  numeric (byte)
                label:  t52f
                range:  [1,3]                       units:  1
        unique values:  3                        missing .:  1701/1761
           tabulation:  Freq.   Numeric  Label
                           2         1  1. Often true
                           2         2  2. Sometimes true
                          56         3  3. Not true
                        1701         .
-------------------------------------------------------------------------------
ce1cc_2                                                 Child 2: Secretive
-------------------------------------------------------------------------------
                 type:  numeric (byte)
                label:  t52f
                range:  [1,3]                       units:  1
        unique values:  3                        missing .:  1701/1761
           tabulation:  Freq.   Numeric  Label
                           5         1  1. Often true
                          11         2  2. Sometimes true
                          44         3  3. Not true
                        1701         .
-------------------------------------------------------------------------------
ce1dd_2                                              Child 2: Worries Too Much
```

```
-------------------------------------------------------------------------------
                 type:  numeric (byte)
                label:  t52f
                range:  [1,3]                        units:  1
         unique values:  3                       missing .:  1701/1761
            tabulation:  Freq.   Numeric  Label
                            6         1  1. Often true
                           13         2  2. Sometimes true
                           41         3  3. Not true
                         1701         .
-------------------------------------------------------------------------------
ce1ee1_2                                  CAPI CHECK: CHILD 2 IN SCHOOL  CHECK
-------------------------------------------------------------------------------
                 type:  numeric (byte)
                label:  tce1eef
                range:  [1,2]                        units:  1
         unique values:  2                       missing .:  1701/1761
            tabulation:  Freq.   Numeric  Label
                           32         1  1. Child in school
                           28         2  2. Child not in school or dk/rf,
                                         go to next child
                         1701         .
-------------------------------------------------------------------------------
ce1ee_2                                          Child 2: Disobedient at School
-------------------------------------------------------------------------------
                 type:  numeric (byte)
                label:  t52f
                range:  [1,3]                        units:  1
         unique values:  3                       missing .:  1729/1761
            tabulation:  Freq.   Numeric  Label
                            3         1  1. Often true
                            5         2  2. Sometimes true
                           24         3  3. Not true
                         1729         .
-------------------------------------------------------------------------------
ce1ff_2                                           Child 2: Trouble w/ Teachers
-------------------------------------------------------------------------------
                 type:  numeric (byte)
                label:  t52f
                range:  [1,3]                        units:  1
         unique values:  3                       missing .:  1729/1761
            tabulation:  Freq.   Numeric  Label
                            2         1  1. Often true
                            5         2  2. Sometimes true
                           25         3  3. Not true
                         1729         .
-------------------------------------------------------------------------------
mbpitot2                                     CHILD2: TOTAL BPI: # MISSING ITEMS
-------------------------------------------------------------------------------
                 type:  numeric (byte)
                range:  [0,2]                        units:  1
         unique values:  2                       missing .:  1701/1761
            tabulation:  Freq.  Value
                           59  0
                            1  2
                         1701  .
-------------------------------------------------------------------------------
```

```
bpitot2                                                 CHILD2: TOTAL BPI SCORE
-------------------------------------------------------------------------------
                  type:  numeric (byte)
                 label:  bpis, but 23 nonmissing values are not labeled
                 range:  [-8,54]                      units:  1
          unique values:  24                       missing .:  1701/1761
             tabulation:  Freq.   Numeric  Label
                             1        -8  -8. Incomplete score
                             8         0
                             5         1
                             3         2
                            11         3
                             2         4
                             3         5
                             1         6
                             5         8
                             4         9
                             2        11
                             1        12
                             2        13
                             1        16
                             1        18
                             1        20
                             1        23
                             1        24
                             2        26
                             1        32
                             1        42
                             1        44
                             1        47
                             1        54
                          1701         .
-------------------------------------------------------------------------------
manxdep2                           CHILD2: ANXIOUS/DEPRESSED BPI: # MISSING ITEMS
-------------------------------------------------------------------------------
                  type:  numeric (byte)
                 range:  [0,1]                        units:  1
          unique values:  2                        missing .:  1701/1761
             tabulation:  Freq.  Value
                            59  0
                             1  1
                          1701  .
-------------------------------------------------------------------------------
bpianxdp2                            CHILD2: ANXIOUS/DEPRESSED BPI SUBSCALE SCORE
-------------------------------------------------------------------------------
                  type:  numeric (byte)
                 label:  bpis, but 11 nonmissing values are not labeled
                 range:  [-8,10]                      units:  1
          unique values:  12                       missing .:  1701/1761
             tabulation:  Freq.   Numeric  Label
                             1        -8  -8. Incomplete score
                            23         0
                            18         1
                             4         2
                             5         3
                             1         4
                             2         5
```

```
                            1         6
                            1         7
                            1         8
                            1         9
                            2        10
                         1701         .
-------------------------------------------------------------------------------
mheadst2                                 CHILD2: HEADSTRONG BPI: # MISSING ITEMS
-------------------------------------------------------------------------------
                  type:  numeric (byte)
                 range:  [0,1]                        units:  1
         unique values:  2                    missing .:  1701/1761
            tabulation:  Freq.  Value
                            59  0
                             1  1
                          1701  .
-------------------------------------------------------------------------------
bpihead2                                   CHILD2: HEADSTRONG BPI SUBSCALE SCORE
-------------------------------------------------------------------------------
                  type:  numeric (byte)
                 label:  bpis, but 10 nonmissing values are not labeled
                 range:  [-8,10]                      units:  1
         unique values:  11                   missing .:  1701/1761
            tabulation:  Freq.   Numeric  Label
                             1        -8  -8. Incomplete score
                            20         0
                            12         1
                            10         2
                             2         3
                             7         4
                             1         5
                             1         6
                             2         8
                             1         9
                             3        10
                          1701         .
-------------------------------------------------------------------------------
mantisoc2                                CHILD2: ANTISOCIAL BPI : # MISSING ITEMS
-------------------------------------------------------------------------------
                  type:  numeric (byte)
                 range:  [0,0]                        units:  1
         unique values:  1                    missing .:  1701/1761
            tabulation:  Freq.  Value
                            60  0
                          1701  .
-------------------------------------------------------------------------------
bpianti2                                   CHILD2: ANTISOCIAL BPI  SUBSCALE SCORE
-------------------------------------------------------------------------------
                  type:  numeric (byte)
                 label:  bpis, but 10 nonmissing values are not labeled
                 range:  [0,12]                       units:  1
         unique values:  10                   missing .:  1701/1761
            tabulation:  Freq.   Numeric  Label
                            29         0
                            12         1
                             6         2
                             5         3
```

```
                            3         5
                            1         6
                            1         7
                            1         8
                            1         9
                            1        12
                         1701         .
-------------------------------------------------------------------------------
mhyper2                                    CHILD2: HYPER BPI: # MISSING ITEMS
-------------------------------------------------------------------------------
                 type:  numeric (byte)
                range:  [0,0]                        units:  1
        unique values:  1                         missing .:  1701/1761
           tabulation:  Freq.  Value
                           60  0
                         1701  .
-------------------------------------------------------------------------------
bpihyper2                                  CHILD2: HYPER BPI SUBSCALE SCORE
-------------------------------------------------------------------------------
                 type:  numeric (byte)
                label:  bpis, but 9 nonmissing values are not labeled
                range:  [0,10]                       units:  1
        unique values:  9                         missing .:  1701/1761
           tabulation:  Freq.   Numeric  Label
                           25         0
                           10         1
                            7         2
                            3         3
                            5         4
                            2         5
                            4         6
                            2         8
                            2        10
                         1701         .
-------------------------------------------------------------------------------
mdep2                                    CHILD2: DEPENDENT BPI: # MISSING ITEMS
-------------------------------------------------------------------------------
                 type:  numeric (byte)
                range:  [0,0]                        units:  1
        unique values:  1                         missing .:  1701/1761
           tabulation:  Freq.  Value
                           60  0
                         1701  .
-------------------------------------------------------------------------------
bpidep2                                  CHILD2: DEPENDENT BPI SUBSCALE SCORE
-------------------------------------------------------------------------------
                 type:  numeric (byte)
                label:  bpis, but 7 nonmissing values are not labeled
                range:  [0,7]                        units:  1
        unique values:  7                         missing .:  1701/1761
           tabulation:  Freq.   Numeric  Label
                           26         0
                            9         1
                           13         2
                            4         3
                            3         5
                            3         6
```

```
                            2         7
                         1701         .
-------------------------------------------------------------------------------
mpeerpr2                              CHILD2: PEER PRESSURE BPI: # MISSING ITEMS
-------------------------------------------------------------------------------
                  type:  numeric (byte)
                 range:  [0,0]                        units:  1
         unique values:  1                        missing .:  1701/1761
            tabulation:  Freq.  Value
                            60  0
                          1701  .
-------------------------------------------------------------------------------
bpipeer2                                CHILD2: PEER PRESSURE BPI SUBSCALE SCORE
-------------------------------------------------------------------------------
                  type:  numeric (byte)
                 label:  bpis, but 6 nonmissing values are not labeled
                 range:  [0,6]                        units:  1
         unique values:  6                        missing .:  1701/1761
            tabulation:  Freq.   Numeric  Label
                            44         0
                             3         1
                             7         2
                             1         4
                             2         5
                             3         6
                          1701         .
-------------------------------------------------------------------------------
mintern2                              CHILD2: INTERNALIZING BPI: # MISSING ITEMS
-------------------------------------------------------------------------------
                  type:  numeric (byte)
                 range:  [0,1]                        units:  1
         unique values:  2                        missing .:  1701/1761
            tabulation:  Freq.  Value
                            59  0
                             1  1
                          1701  .
-------------------------------------------------------------------------------
bpiint2                                 CHILD2: INTERNALIZING BPI SUBSCALE SCORE
-------------------------------------------------------------------------------
                  type:  numeric (byte)
                 label:  bpis, but 15 nonmissing values are not labeled
                 range:  [-8,20]                      units:  1
         unique values:  16                       missing .:  1701/1761
            tabulation:  Freq.   Numeric  Label
                             1        -8  -8. Incomplete score
                            25         0
                             9         1
                             5         2
                             6         3
                             1         4
                             4         5
                             1         6
                             1         7
                             1         8
                             1        11
                             1        14
                             1        15
```

```
                            1        17
                            1        18
                            1        20
                         1701         .
-------------------------------------------------------------------------------
mextern2                              CHILD2: EXTERNALIZING BPI: # MISSING ITEMS
-------------------------------------------------------------------------------
                  type:  numeric (byte)
                 range:  [0,1]                        units:  1
         unique values:  2                        missing .:  1701/1761
            tabulation:  Freq.  Value
                            59  0
                             1  1
                          1701  .
-------------------------------------------------------------------------------
bpiext2                                 CHILD2: EXTERNALIZING BPI SUBSCALE SCORE
-------------------------------------------------------------------------------
                  type:  numeric (byte)
                 label:  bpis, but 21 nonmissing values are not labeled
                 range:  [-8,34]                      units:  1
         unique values:  22                       missing .:  1701/1761
            tabulation:  Freq.   Numeric  Label
                             1        -8  -8. Incomplete score
                             9         0
                             7         1
                             7         2
                             9         3
                             4         5
                             3         6
                             1         7
                             1         8
                             4         9
                             1        10
                             1        11
                             3        13
                             1        14
                             1        16
                             1        17
                             1        18
                             1        24
                             1        25
                             1        29
                             1        30
                             1        34
                          1701         .
-------------------------------------------------------------------------------
child_wgt2   Weight for child 2 in Child module: based on adlt_wgt_s of mother
-------------------------------------------------------------------------------
                  type:  numeric (float)
                 range:  [.25004944,4.6579342]        units:  1.000e-08
         unique values:  64                       missing .:  1684/1761
                  mean:    1.0087
             std. dev:    .717567
           percentiles:        10%       25%       50%       75%       90%
                            .442779   .500099   .843482   1.24224   1.74673
-------------------------------------------------------------------------------
cb1_3                                  Child 3: Does Dad Live w/ Resp Aug 2005
```

```
-------------------------------------------------------------------------------
                 type:  numeric (byte)
                label:  t8f
                range:  [1,5]                        units:  1
        unique values:  2                    missing .:  1730/1761
           tabulation:  Freq.   Numeric  Label
                           15         1  1. Yes
                           16         5  5. No
                         1730         .
-------------------------------------------------------------------------------
cb1_dadid_3                    CHILD 3: ROST_ID OF FATHER IF IN PRE-K HOUSEHOLD
-------------------------------------------------------------------------------
                 type:  numeric (byte)
                range:  [1,2]                        units:  1
        unique values:  2                    missing .:  1746/1761
           tabulation:  Freq.  Value
                            6  1
                            9  2
                         1746  .
-------------------------------------------------------------------------------
cb2_3                                              Child 3: Where Dad Lives Now
-------------------------------------------------------------------------------
                 type:  numeric (byte)
                label:  t45f
                range:  [1,4]                        units:  1
        unique values:  4                    missing .:  1745/1761
      unique mv codes:  2                   missing .*:  1/1761
           tabulation:  Freq.   Numeric  Label
                            3         1  1. With child
                            9         2  2. Elsewhere
                            1         3  3. Deceased
                            2         4  4. Lives with Respondent
                         1745         .
                            1        .d  Dont know
-------------------------------------------------------------------------------
cb3_3                                    Child 3: Where Dad Lives Same Place Now
-------------------------------------------------------------------------------
                 type:  numeric (byte)
                label:  t46f
                range:  [2,6]                        units:  1
        unique values:  4                    missing .:  1752/1761
           tabulation:  Freq.   Numeric  Label
                            2         2  2. Same city as child
                            1         4  4. Same state as child
                            5         5  5. Another state
                            1         6  6. Another country
                         1752         .
-------------------------------------------------------------------------------
cc0_3                                      CAPI CHECK: CHILD 3 ON PRE-K ROSTER
-------------------------------------------------------------------------------
                 type:  numeric (byte)
                label:  t8f
                range:  [1,5]                        units:  1
        unique values:  2                    missing .:  1730/1761
           tabulation:  Freq.   Numeric  Label
                           13         1  1. Yes
                           18         5  5. No
```

```
                        1730        .
-------------------------------------------------------------------------------
cc0a_3                                                  Child 3: Currently Live
-------------------------------------------------------------------------------
                  type:  numeric (byte)
                 label:  cc0af
                 range:  [1,96]                       units:  1
         unique values:  3                        missing .:  1743/1761
       unique mv codes:  2                       missing .*:  1/1761
            tabulation:  Freq.   Numeric  Label
                            6         1  1. Same house/apt as in Aug 2005
                           10         2  2. Place already recorded for
                                         other hh member
                            1        96  96. Lives with Respondent
                         1743         .
                            1        .d  Don't know
-------------------------------------------------------------------------------
cc_wherenow_3                                          child 3 : where is now
-------------------------------------------------------------------------------
                  type:  numeric (byte)
                 label:  wherenow
                 range:  [1,4]                        units:  1
         unique values:  4                        missing .:  1731/1761
            tabulation:  Freq.   Numeric  Label
                           13         1  1. At Katrina address
                            2         2  2. In New Orleans
                            6         3  3. In Greater New Orleans area
                            9         4  4. Outside New Orleans
                         1731         .
-------------------------------------------------------------------------------
cc0a_stater_3                          RECODED:  child current addr - state
-------------------------------------------------------------------------------
                  type:  numeric (byte)
                 label:  stcat
                 range:  [0,6]                        units:  1
         unique values:  3                        missing .:  1745/1761
            tabulation:  Freq.   Numeric  Label
                            2         0  0. TEXAS
                           12         1  1. LOUISIANA
                            2         6  6. US_DIV_5
                         1745         .
-------------------------------------------------------------------------------
cc0a_ctryr_3                         RECODED:  child current addr - country
-------------------------------------------------------------------------------
                  type:  numeric (byte)
                 label:  regcat
                 range:  [1,1]                        units:  1
         unique values:  1                        missing .:  1745/1761
            tabulation:  Freq.   Numeric  Label
                           16         1  1. USA
                         1745         .
-------------------------------------------------------------------------------
cc0a_kdistg3                           Distance group: btwn cc0a location and
                                       Katrina residence, child 3
-------------------------------------------------------------------------------
                  type:  numeric (byte)
                 label:  c19kdist
```

```
                range:  [0,4]                       units:  1
        unique values:  4                        missing .:  1745/1761
     unique mv codes:  2                        missing .*:  1/1761
          tabulation:  Freq.   Numeric  Label
                           6         0  0. 0 mi
                           2         2  2. 2.88< <=9.96 mi
                           3         3  3. 9.96< <=332.5 mi
                           4         4  4. > 332.5 mi
                        1745         .
                           1        .d  Don't know
-------------------------------------------------------------------------------
cc0a_rdistg3                            Distance group: btwn cc0a location and
                                        respondent residence, child 3
-------------------------------------------------------------------------------
                 type:  numeric (byte)
                label:  c19rdist
                range:  [0,4]                       units:  1
        unique values:  4                        missing .:  1745/1761
     unique mv codes:  2                        missing .*:  1/1761
          tabulation:  Freq.   Numeric  Label
                          10         0  0. 0 mi
                           2         1  1. .001<= <=3.04 mi
                           2         2  2. 3.04< <=11.26 mi
                           1         4  4. > 406.3 mi
                        1745         .
                           1        .d  Don't know
-------------------------------------------------------------------------------
cc0a_qualflg_3                      CC0A LOCATION GEOCODE QUALITY FLAG, CHILD 3
-------------------------------------------------------------------------------
                 type:  numeric (byte)
                label:  qualflag
                range:  [0,4]                       units:  1
        unique values:  4                        missing .:  1745/1761
          tabulation:  Freq.   Numeric  Label
                           1         0  0. Unable to geocode
                          10         1  1. Score 70+ or verified match
                           4         2  2. QAS match: code Four
                           1         4  4. City centroid
                        1745         .
-------------------------------------------------------------------------------
cc0b_s1_3                       Child 3: Who Else Currently Live: 1st mentioned
-------------------------------------------------------------------------------
                 type:  numeric (byte)
                label:  t14f
                range:  [3,5]                       units:  1
        unique values:  2                        missing .:  1751/1761
     unique mv codes:  2                        missing .*:  1/1761
          tabulation:  Freq.   Numeric  Label
                           7         3  3. Parent(s)
                           2         5  5. Brother or sister
                        1751         .
                           1        .d  Dont know
-------------------------------------------------------------------------------
cc0b_s2_3                       Child 3: Who Else Currently Live: 2nd mentioned
-------------------------------------------------------------------------------
                 type:  numeric (byte)
                label:  t14f
```

```
                range:  [3,6]                       units:  1
        unique values:  3                        missing .:  1752/1761
           tabulation:  Freq.   Numeric  Label
                           1         3  3. Parent(s)
                           7         5  5. Brother or sister
                           1         6  6. Other relative(s)
                        1752         .
-------------------------------------------------------------------------------
cc0b_s3_3                     Child 3: Who Else Currently Live: 3rd mentioned
-------------------------------------------------------------------------------
                 type:  numeric (byte)
                label:  t14f
                range:  [6,6]                       units:  1
        unique values:  1                        missing .:  1760/1761
           tabulation:  Freq.   Numeric  Label
                           1         6  6. Other relative(s)
                        1760         .
-------------------------------------------------------------------------------
cc0c_3                                       Child 3: Live Same Addr 1 Yr Ago
-------------------------------------------------------------------------------
                 type:  numeric (byte)
                label:  t47f
                range:  [1,6]                       units:  1
        unique values:  3                        missing .:  1743/1761
      unique mv codes:  2                       missing .*:  1/1761
           tabulation:  Freq.   Numeric  Label
                          11         1  1. Yes
                           3         5  5. No, lived elsewhere
                           3         6  6. No, less than 1 year of age
                                        (not alive a year ago)
                        1743         .
                           1        .d  Dont know
-------------------------------------------------------------------------------
cc0d_3                                                 Child 3: Addr 1 Yr Ago
-------------------------------------------------------------------------------
                 type:  numeric (byte)
                label:  cc0af
                range:  [96,97]                     units:  1
        unique values:  2                        missing .:  1757/1761
      unique mv codes:  2                       missing .*:  1/1761
           tabulation:  Freq.   Numeric  Label
                           1        96  96. Lives with Respondent
                           2        97  97. Other Place
                        1757         .
                           1        .d  Don't know
-------------------------------------------------------------------------------
cc_where1yrago_3                           Child 3: where was 1 year ago
-------------------------------------------------------------------------------
                 type:  numeric (byte)
                label:  wherenow
                range:  [1,4]                       units:  1
        unique values:  4                        missing .:  1735/1761
           tabulation:  Freq.   Numeric  Label
                          12         1  1. At Katrina address
                           2         2  2. In New Orleans
                           4         3  3. In Greater New Orleans area
                           8         4  4. Outside New Orleans
```

```
                        1735        .
-------------------------------------------------------------------------------
cc0d_stater_3                              RECODED:  child addr 1 yr ago - state
-------------------------------------------------------------------------------
                 type:  numeric (byte)
                label:  stcat
                range:  [1,6]                        units:  1
        unique values:  2                         missing .:  1759/1761
           tabulation:  Freq.   Numeric  Label
                            1         1  1. LOUISIANA
                            1         6  6. US_DIV_5
                         1759         .
-------------------------------------------------------------------------------
cc0d_ctryr_3                               RECODED:  child addr 1 yr ago - country
-------------------------------------------------------------------------------
                 type:  numeric (byte)
                label:  regcat
                range:  [1,1]                        units:  1
        unique values:  1                         missing .:  1759/1761
           tabulation:  Freq.   Numeric  Label
                            2         1  1. USA
                         1759         .
-------------------------------------------------------------------------------
cc0d_kdistg3                               Distance group: btwn cc0d location and
                                           Katrina residence, child 3
-------------------------------------------------------------------------------
                 type:  numeric (byte)
                label:  c22kdist
                range:  [2,3]                        units:  1
        unique values:  2                         missing .:  1759/1761
           tabulation:  Freq.   Numeric  Label
                            1         2  2. 4.71< <=74.35 mi
                            1         3  3. 74.35< <=443.4 mi
                         1759         .
-------------------------------------------------------------------------------
cc0d_rdistg3                               Distance group: btwn cc0d location and
                                           respondent residence, child 3
-------------------------------------------------------------------------------
                 type:  numeric (byte)
                label:  c22rdist
                range:  [1,2]                        units:  1
        unique values:  2                         missing .:  1759/1761
           tabulation:  Freq.   Numeric  Label
                            1         1  1. .001<= <=2.47 mi
                            1         2  2. 2.47< <=9.17 mi
                         1759         .
-------------------------------------------------------------------------------
cc0d_qualflg_3                       CC0D LOCATION GEOCODE QUALITY FLAG, CHILD 3
-------------------------------------------------------------------------------
                 type:  numeric (byte)
                label:  qualflag
                range:  [1,4]                        units:  1
        unique values:  2                         missing .:  1759/1761
           tabulation:  Freq.   Numeric  Label
                            1         1  1. Score 70+ or verified match
                            1         4  4. City centroid
                         1759         .
```

```
-------------------------------------------------------------------------------
cc0er_3                                      RECODED:  state of birth - child
-------------------------------------------------------------------------------
                  type:  numeric (byte)
                 label:  stcat
                 range:  [0,6]                        units:  1
         unique values:  3                        missing .:  1744/1761
            tabulation:  Freq.   Numeric  Label
                            2         0  0. TEXAS
                           13         1  1. LOUISIANA
                            2         6  6. US_DIV_5
                         1744         .
-------------------------------------------------------------------------------
cc0fr_3                                    RECODED:  country of birth - child
-------------------------------------------------------------------------------
                  type:  numeric (byte)
                 label:  regcat
                 range:  [1,1]                        units:  1
         unique values:  1                        missing .:  1744/1761
            tabulation:  Freq.   Numeric  Label
                           17         1  1. USA
                         1744         .
-------------------------------------------------------------------------------
cc0g_3                                          Child 3: Race / Ethnic Origin
-------------------------------------------------------------------------------
                  type:  numeric (byte)
                 label:  t18f
                 range:  [1,10]                       units:  1
           unique values:  3                        missing .:  1743/1761
       unique mv codes:  2                         missing .*:  1/1761
            tabulation:  Freq.   Numeric  Label
                            5         1  1. White
                           11         2  2. Black or African American
                            1        10  10. Bi-Racial (Black and
                                         white/asian/hispanic/native
                                         american)
                         1743         .
                            1        .d  Dont know
-------------------------------------------------------------------------------
cc0h_3                                            Child 3: Marital Status
-------------------------------------------------------------------------------
                  type:  numeric (byte)
                 label:  t24f
                 range:  [.,.]                        units:  .
         unique values:  0                        missing .:  1761/1761
            tabulation:  Freq.   Numeric  Label
                         1761         .
-------------------------------------------------------------------------------
cc0i_3                                          Child 3: Number of Children
-------------------------------------------------------------------------------
                  type:  numeric (byte)
                 label:  tnum
                 range:  [.,.]                        units:  .
         unique values:  0                        missing .:  1761/1761
            tabulation:  Freq.   Numeric  Label
                         1761         .
-------------------------------------------------------------------------------
```

```
cc0j_3                        CAPI CHECK: CHILD 3: CHK ON # OF CHILDREN OF CHILD
-------------------------------------------------------------------------------
                  type:  numeric (byte)
                 label:  t25f
                 range:  [.,.]                        units:  .
         unique values:  0                        missing .:  1761/1761
            tabulation:  Freq.   Numeric  Label
                          1761         .
-------------------------------------------------------------------------------
cc0k_3                                          Child 3: 1st Child of Child: Age
-------------------------------------------------------------------------------
                  type:  numeric (byte)
                 label:  tnum
                 range:  [.,.]                        units:  .
         unique values:  0                        missing .:  1761/1761
            tabulation:  Freq.   Numeric  Label
                          1761         .
-------------------------------------------------------------------------------
cc0kagel1yr_3                          Child 3: 1st Child of Child: Age in Months
-------------------------------------------------------------------------------
                  type:  numeric (byte)
                 label:  tnum
                 range:  [.,.]                        units:  .
         unique values:  0                        missing .:  1761/1761
            tabulation:  Freq.   Numeric  Label
                          1761         .
-------------------------------------------------------------------------------
cc0k1_3                                       Child 3: 1st Child of Child: Gender
-------------------------------------------------------------------------------
                  type:  numeric (byte)
                 label:  t5f
                 range:  [.,.]                        units:  .
         unique values:  0                        missing .:  1761/1761
            tabulation:  Freq.   Numeric  Label
                          1761         .
-------------------------------------------------------------------------------
cc0l_3                               Child 3: 1st Child of Child: Who Living With
-------------------------------------------------------------------------------
                  type:  numeric (byte)
                 label:  t48f
                 range:  [.,.]                        units:  .
         unique values:  0                        missing .:  1761/1761
            tabulation:  Freq.   Numeric  Label
                          1761         .
-------------------------------------------------------------------------------
cc0lstater_3                                    RECODED:  child state august 2005
-------------------------------------------------------------------------------
                  type:  numeric (byte)
                 label:  stcat
                 range:  [.,.]                        units:  .
         unique values:  0                        missing .:  1761/1761
            tabulation:  Freq.   Numeric  Label
                          1761         .
-------------------------------------------------------------------------------
cc0lctryr_3                                     RECODED:  child country august 2005
-------------------------------------------------------------------------------
                  type:  numeric (byte)
```

```
                label:  regcat
                range:  [.,.]                       units:  .
        unique values:  0                        missing .:  1761/1761
           tabulation:  Freq.   Numeric  Label
                         1761         .
-------------------------------------------------------------------------------
cc1_3                                                 Child 3: Highest Education
-------------------------------------------------------------------------------
                 type:  numeric (byte)
                label:  t19f
                range:  [.,.]                       units:  .
        unique values:  1                        missing .:  1759/1761
      unique mv codes:  2                        missing .*:  1/1761
           tabulation:  Freq.   Numeric  Label
                           1         0  0. None
                        1759         .
                           1        .d  Dont know
-------------------------------------------------------------------------------
cc2_3                                              Child 3: Currently In School
-------------------------------------------------------------------------------
                 type:  numeric (byte)
                label:  t27f
                range:  [3,3]                       units:  1
        unique values:  1                        missing .:  1759/1761
      unique mv codes:  2                        missing .*:  1/1761
           tabulation:  Freq.   Numeric  Label
                           1         3  3. In summer school or
                                        intersession classes
                        1759         .
                           1        .d  Dont know
-------------------------------------------------------------------------------
cc3_3                                                 Child 3: Why Not in School
-------------------------------------------------------------------------------
                 type:  numeric (byte)
                label:  t28f
                range:  [.,.]                       units:  .
        unique values:  0                        missing .:  1761/1761
           tabulation:  Freq.   Numeric  Label
                         1761         .
-------------------------------------------------------------------------------
cc4_3                                               Child 3: Ever Repeat a Grade
-------------------------------------------------------------------------------
                 type:  numeric (byte)
                label:  t8f
                range:  [5,5]                       units:  1
        unique values:  1                        missing .:  1759/1761
      unique mv codes:  2                        missing .*:  1/1761
           tabulation:  Freq.   Numeric  Label
                           1         5  5. No
                        1759         .
                           1        .d  Dont know
-------------------------------------------------------------------------------
cc5_s1_3                          Child 3: Which Grade Repeated: 1st mentioned
-------------------------------------------------------------------------------
                 type:  numeric (byte)
                label:  t29f
                range:  [.,.]                       units:  .
```

```
         unique values:  0                       missing .:  1761/1761
            tabulation:  Freq.   Numeric  Label
                         1761         .
-------------------------------------------------------------------------------
cc6_3                                       Child 3: Ever Suspended or Expelled
-------------------------------------------------------------------------------
                  type:  numeric (byte)
                 label:  t8f
                 range:  [5,5]                        units:  1
         unique values:  1                       missing .:  1759/1761
       unique mv codes:  2                      missing .*:  1/1761
            tabulation:  Freq.   Numeric  Label
                            1         5  5. No
                         1759         .
                            1        .d  Dont know
-------------------------------------------------------------------------------
cc7_3                                  Child 3: Suspended/Expelled More Than Once
-------------------------------------------------------------------------------
                  type:  numeric (byte)
                 label:  t30f
                 range:  [.,.]                        units:  .
         unique values:  0                       missing .:  1761/1761
            tabulation:  Freq.   Numeric  Label
                         1761         .
-------------------------------------------------------------------------------
cc8_3                               Child 3: How Old When Last Suspended/Expelled
-------------------------------------------------------------------------------
                  type:  numeric (byte)
                 label:  tnum
                 range:  [.,.]                        units:  .
         unique values:  0                       missing .:  1761/1761
            tabulation:  Freq.   Numeric  Label
                         1761         .
-------------------------------------------------------------------------------
cc9_3                                         Child 3: Check Child in School
-------------------------------------------------------------------------------
                  type:  numeric (byte)
                 label:  t31f
                 range:  [1,1]                        units:  1
         unique values:  1                       missing .:  1759/1761
       unique mv codes:  2                      missing .*:  1/1761
            tabulation:  Freq.   Numeric  Label
                            1         1  1. Yes, in school
                         1759         .
                            1        .d  Dont know
-------------------------------------------------------------------------------
cc10_s1_3                             Child 3: Current Work Status: 1st mentioned
-------------------------------------------------------------------------------
                  type:  numeric (byte)
                 label:  t21f
                 range:  [.,.]                        units:  .
         unique values:  0                       missing .:  1761/1761
            tabulation:  Freq.   Numeric  Label
                         1761         .
-------------------------------------------------------------------------------
cc11_s1_3                               Child 3: Health Insurance: 1st mentioned
-------------------------------------------------------------------------------
```

```
                  type:  numeric (byte)
                 label:  t35f
                 range:  [1,4]                        units:  1
         unique values:  3                         missing .:  1743/1761
       unique mv codes:  2                        missing .*:  1/1761
            tabulation:  Freq.   Numeric  Label
                            9         1  1. Health insurance paid for by
                                         an employer or a union (through
                                         R's or fam member's job)
                            1         2  2. Health insurance purchased
                                         directly by R or fam member (not
                                         employer / union)
                            7         4  4. Medicaid
                         1743         .
                            1        .d  Dont know
-------------------------------------------------------------------------------
cc11_s2_3                               Child 3: Health Insurance: 2nd mentioned
-------------------------------------------------------------------------------
                  type:  numeric (byte)
                 label:  t35f
                 range:  [.,.]                        units:  .
         unique values:  0                         missing .:  1761/1761
            tabulation:  Freq.   Numeric  Label
                         1761         .
-------------------------------------------------------------------------------
cc14_3                                             Child 3: Health in General
-------------------------------------------------------------------------------
                  type:  numeric (byte)
                 label:  t36f
                 range:  [1,4]                        units:  1
         unique values:  4                         missing .:  1743/1761
       unique mv codes:  2                        missing .*:  1/1761
            tabulation:  Freq.   Numeric  Label
                            8         1  1. Excellent
                            5         2  2. Very good
                            3         3  3. Good
                            1         4  4. Fair
                         1743         .
                            1        .d  Dont know
-------------------------------------------------------------------------------
cd1_3                                           Child 3: Ever Have Asthma
-------------------------------------------------------------------------------
                  type:  numeric (byte)
                 label:  t8f
                 range:  [1,5]                        units:  1
         unique values:  2                         missing .:  1730/1761
            tabulation:  Freq.   Numeric  Label
                            6         1  1. Yes
                           25         5  5. No
                         1730         .
-------------------------------------------------------------------------------
cd2_3                                           Child 3: Age Diagnosed Asthma
-------------------------------------------------------------------------------
                  type:  numeric (byte)
                 label:  tnum, but 2 nonmissing values are not labeled
                 range:  [1,6]                        units:  1
         unique values:  2                         missing .:  1755/1761
```

```
       unique mv codes:  2                       missing .*:  1/1761
            tabulation:  Freq.   Numeric  Label
                            3         1
                            2         6
                         1755         .
                            1        .d  Dont know
-------------------------------------------------------------------------------
cd2a_3                                                 Child 3: Months or Years
-------------------------------------------------------------------------------
                  type:  numeric (byte)
                 label:  t49f
                 range:  [1,2]                        units:  1
         unique values:  2                        missing .:  1756/1761
            tabulation:  Freq.   Numeric  Label
                            2         1  1. Months
                            3         2  2. Years
                         1756         .
-------------------------------------------------------------------------------
cd3_3                                               Child 3: Taking Asthma Meds
-------------------------------------------------------------------------------
                  type:  numeric (byte)
                 label:  t8f
                 range:  [1,5]                        units:  1
         unique values:  2                        missing .:  1730/1761
            tabulation:  Freq.   Numeric  Label
                            3         1  1. Yes
                           28         5  5. No
                         1730         .
-------------------------------------------------------------------------------
cd4_3                                                  Child 3: Wheezing Attack
-------------------------------------------------------------------------------
                  type:  numeric (byte)
                 label:  t50f
                 range:  [1,4]                        units:  1
         unique values:  4                        missing .:  1730/1761
            tabulation:  Freq.   Numeric  Label
                           22         1  1. Never
                            7         2  2. Less than 3 times in the
                                         whole year
                            1         3  3. Between 4-10 times in the
                                         whole year
                            1         4  4. 1-2 times a month
                         1730         .
-------------------------------------------------------------------------------
cd6_3                                          Child 3: Hospital Visits Asthma
-------------------------------------------------------------------------------
                  type:  numeric (byte)
                 label:  tnum, but 4 nonmissing values are not labeled
                 range:  [0,3]                        units:  1
         unique values:  4                        missing .:  1752/1761
            tabulation:  Freq.   Numeric  Label
                            6         0
                            1         1
                            1         2
                            1         3
                         1752         .
-------------------------------------------------------------------------------
```

```
cd7_3                                                 Child 3: Doctor Visits Asthma
-------------------------------------------------------------------------------
                  type:  numeric (byte)
                 label:  tnum, but 6 nonmissing values are not labeled
                 range:  [0,10]                       units:  1
          unique values:  6                       missing .:  1752/1761
             tabulation:  Freq.   Numeric  Label
                             1         0
                             3         1
                             2         2
                             1         3
                             1         5
                             1        10
                          1752         .
-------------------------------------------------------------------------------
cd9_3                                                   Child 3: Ever Have Diabetes
-------------------------------------------------------------------------------
                  type:  numeric (byte)
                 label:  t8f
                 range:  [5,5]                        units:  1
          unique values:  1                       missing .:  1730/1761
             tabulation:  Freq.   Numeric  Label
                            31         5  5. No
                          1730         .
-------------------------------------------------------------------------------
cd10_3                                             Child 3: Ever Have Ear Infection
-------------------------------------------------------------------------------
                  type:  numeric (byte)
                 label:  t8f
                 range:  [1,5]                        units:  1
          unique values:  2                       missing .:  1730/1761
             tabulation:  Freq.   Numeric  Label
                             9         1  1. Yes
                            22         5  5. No
                          1730         .
-------------------------------------------------------------------------------
cd11_3                                    Child 3: Ever Have Emotional Disturbance
-------------------------------------------------------------------------------
                  type:  numeric (byte)
                 label:  t8f
                 range:  [1,5]                        units:  1
          unique values:  2                       missing .:  1730/1761
             tabulation:  Freq.   Numeric  Label
                             1         1  1. Yes
                            30         5  5. No
                          1730         .
-------------------------------------------------------------------------------
cd12_3                                  Child 3: Ever Have Developmental Problems
-------------------------------------------------------------------------------
                  type:  numeric (byte)
                 label:  t8f
                 range:  [1,5]                        units:  1
          unique values:  2                       missing .:  1730/1761
             tabulation:  Freq.   Numeric  Label
                             1         1  1. Yes
                            30         5  5. No
                          1730         .
```

```
-------------------------------------------------------------------------------
cd13_3                                                  Child 3: Ever Have ADD
-------------------------------------------------------------------------------
                  type:  numeric (byte)
                 label:  t8f
                 range:  [1,5]                        units:  1
         unique values:  2                        missing .:  1730/1761
            tabulation:  Freq.   Numeric  Label
                            1         1  1. Yes
                           30         5  5. No
                         1730         .
-------------------------------------------------------------------------------
cd14_3                                          Child 3: Doctor Visits Illness
-------------------------------------------------------------------------------
                  type:  numeric (byte)
                 label:  tnum, but 8 nonmissing values are not labeled
                 range:  [0,12]                       units:  1
         unique values:  8                        missing .:  1730/1761
            tabulation:  Freq.   Numeric  Label
                            3         0
                            1         1
                            8         2
                            8         3
                            4         4
                            4         5
                            2         6
                            1        12
                         1730         .
-------------------------------------------------------------------------------
cd15_3                                          Child 3: Doctor Visits Injury
-------------------------------------------------------------------------------
                  type:  numeric (byte)
                 label:  tnum, but 3 nonmissing values are not labeled
                 range:  [0,2]                        units:  1
         unique values:  3                        missing .:  1730/1761
            tabulation:  Freq.   Numeric  Label
                           25         0
                            4         1
                            2         2
                         1730         .
-------------------------------------------------------------------------------
cd16mo_3                                         Child 3: Last Saw Dr - Month
-------------------------------------------------------------------------------
                  type:  numeric (byte)
                 label:  t51f
                 range:  [1,12]                       units:  1
         unique values:  8                        missing .:  1730/1761
            tabulation:  Freq.   Numeric  Label
                            1         1  1. Jan
                            4         2  2. Feb
                            1         4  4. April
                            3         5  5. May
                            9         8  8. Aug
                            3         9  9. Sept
                            5        10  10. Oct
                            5        12  12. Dec
                         1730         .
```

```
-------------------------------------------------------------------------------
cd16yr_3                                          Child 3: Last Saw Dr - Year
-------------------------------------------------------------------------------
                  type:  numeric (int)
                 label:  tnum, but 3 nonmissing values are not labeled
                 range:  [2008,2010]                  units:  1
         unique values:  3                        missing .:  1730/1761
            tabulation:  Freq.   Numeric  Label
                            5      2008
                           21      2009
                            5      2010
                         1730         .
-------------------------------------------------------------------------------
cd17_3                                 Child 3: Doctor Visits Emotional Problems
-------------------------------------------------------------------------------
                  type:  numeric (byte)
                 label:  t8f
                 range:  [1,5]                        units:  1
         unique values:  2                        missing .:  1730/1761
            tabulation:  Freq.   Numeric  Label
                            2         1  1. Yes
                           29         5  5. No
                         1730         .
-------------------------------------------------------------------------------
cd18mo_3                                       Child 3: Last Saw Psych - Month
-------------------------------------------------------------------------------
                  type:  numeric (byte)
                 label:  t51f
                 range:  [1,1]                        units:  1
         unique values:  1                        missing .:  1759/1761
       unique mv codes:  2                       missing .*:  1/1761
            tabulation:  Freq.   Numeric  Label
                            1         1  1. Jan
                         1759         .
                            1        .d  Dont know
-------------------------------------------------------------------------------
cd18yr_3                                        Child 3: Last Saw Psych - Year
-------------------------------------------------------------------------------
                  type:  numeric (int)
                 label:  tnum, but 1 nonmissing value is not labeled
                 range:  [2007,2007]                  units:  1
         unique values:  1                        missing .:  1760/1761
            tabulation:  Freq.   Numeric  Label
                            1      2007
                         1760         .
-------------------------------------------------------------------------------
ce1_3                                        CAPI CHECK: CHILD 3 AGE 3+ CHECK
-------------------------------------------------------------------------------
                  type:  numeric (byte)
                 label:  tce1f
                 range:  [1,2]                        units:  1
         unique values:  2                        missing .:  1730/1761
            tabulation:  Freq.   Numeric  Label
                           17         1  1. Child is age 3+ years
                           14         2  2. Child is age 0-2 years, go to
                                         next child
                         1730         .
```

```
-------------------------------------------------------------------------------
ce1a_3                                          Child 3: Sudden Mood Swings
-------------------------------------------------------------------------------
                  type:  numeric (byte)
                 label:  t52f
                 range:  [1,3]                        units:  1
         unique values:  3                    missing .:  1744/1761
            tabulation:  Freq.   Numeric  Label
                            2         1  1. Often true
                            4         2  2. Sometimes true
                           11         3  3. Not true
                         1744         .

-------------------------------------------------------------------------------
ce1b_3                                            Child 3: Feels No Love
-------------------------------------------------------------------------------
                  type:  numeric (byte)
                 label:  t52f
                 range:  [1,3]                        units:  1
         unique values:  2                    missing .:  1744/1761
            tabulation:  Freq.   Numeric  Label
                            2         1  1. Often true
                           15         3  3. Not true
                         1744         .

-------------------------------------------------------------------------------
ce1c_3                                            Child 3: High Strung
-------------------------------------------------------------------------------
                  type:  numeric (byte)
                 label:  t52f
                 range:  [1,3]                        units:  1
         unique values:  2                    missing .:  1744/1761
            tabulation:  Freq.   Numeric  Label
                            1         1  1. Often true
                           16         3  3. Not true
                         1744         .

-------------------------------------------------------------------------------
ce1d_3                                          Child 3: Cheats or Tells Lies
-------------------------------------------------------------------------------
                  type:  numeric (byte)
                 label:  t52f
                 range:  [1,3]                        units:  1
         unique values:  3                    missing .:  1744/1761
            tabulation:  Freq.   Numeric  Label
                            2         1  1. Often true
                            2         2  2. Sometimes true
                           13         3  3. Not true
                         1744         .

-------------------------------------------------------------------------------
ce1e_3                                                    Child 3: Fearful
-------------------------------------------------------------------------------
                  type:  numeric (byte)
                 label:  t52f
                 range:  [1,3]                        units:  1
         unique values:  3                    missing .:  1744/1761
            tabulation:  Freq.   Numeric  Label
                            1         1  1. Often true
                            1         2  2. Sometimes true
                           15         3  3. Not true
```

```
                        1744          .
-------------------------------------------------------------------------------
ce1f_3                                                  Child 3: Argues Too Much
-------------------------------------------------------------------------------
                 type:  numeric (byte)
                label:  t52f
                range:  [1,3]                        units:  1
        unique values:  3                         missing .:  1744/1761
           tabulation:  Freq.   Numeric  Label
                            2         1  1. Often true
                            2         2  2. Sometimes true
                           13         3  3. Not true
                         1744         .
-------------------------------------------------------------------------------
ce1g_3                                       Child 3: Difficulty Concentrating
-------------------------------------------------------------------------------
                 type:  numeric (byte)
                label:  t52f
                range:  [1,3]                        units:  1
        unique values:  3                         missing .:  1744/1761
           tabulation:  Freq.   Numeric  Label
                            2         1  1. Often true
                            2         2  2. Sometimes true
                           13         3  3. Not true
                         1744         .
-------------------------------------------------------------------------------
ce1h_3                                                  Child 3: Easily Confused
-------------------------------------------------------------------------------
                 type:  numeric (byte)
                label:  t52f
                range:  [1,3]                        units:  1
        unique values:  3                         missing .:  1744/1761
           tabulation:  Freq.   Numeric  Label
                            2         1  1. Often true
                            1         2  2. Sometimes true
                           14         3  3. Not true
                         1744         .
-------------------------------------------------------------------------------
ce1i_3                                                   Child 3: Mean to Others
-------------------------------------------------------------------------------
                 type:  numeric (byte)
                label:  t52f
                range:  [1,3]                        units:  1
        unique values:  3                         missing .:  1744/1761
           tabulation:  Freq.   Numeric  Label
                            2         1  1. Often true
                            2         2  2. Sometimes true
                           13         3  3. Not true
                         1744         .
-------------------------------------------------------------------------------
ce1j_3                                                     Child 3: Disobedient
-------------------------------------------------------------------------------
                 type:  numeric (byte)
                label:  t52f
                range:  [1,3]                        units:  1
        unique values:  3                         missing .:  1744/1761
           tabulation:  Freq.   Numeric  Label
```

```
                            2         1  1. Often true
                            5         2  2. Sometimes true
                           10         3  3. Not true
                         1744         .
-------------------------------------------------------------------------------
ce1k_3                                                 Child 3: Feels No Regret
-------------------------------------------------------------------------------
                 type:  numeric (byte)
                label:  t52f
                range:  [1,3]                        units:  1
        unique values:  2                    missing .:  1744/1761
           tabulation:  Freq.   Numeric  Label
                            2         1  1. Often true
                           15         3  3. Not true
                         1744         .
-------------------------------------------------------------------------------
ce1l_3                                          Child 3: Trouble Getting Along
-------------------------------------------------------------------------------
                 type:  numeric (byte)
                label:  t52f
                range:  [1,3]                        units:  1
        unique values:  2                    missing .:  1744/1761
           tabulation:  Freq.   Numeric  Label
                            2         1  1. Often true
                           15         3  3. Not true
                         1744         .
-------------------------------------------------------------------------------
ce1m_3                                                     Child 3: Impulsive
-------------------------------------------------------------------------------
                 type:  numeric (byte)
                label:  t52f
                range:  [1,3]                        units:  1
        unique values:  3                    missing .:  1744/1761
           tabulation:  Freq.   Numeric  Label
                            2         1  1. Often true
                            1         2  2. Sometimes true
                           14         3  3. Not true
                         1744         .
-------------------------------------------------------------------------------
ce1n_3                                                 Child 3: Feels Worthless
-------------------------------------------------------------------------------
                 type:  numeric (byte)
                label:  t52f
                range:  [2,3]                        units:  1
        unique values:  2                    missing .:  1744/1761
           tabulation:  Freq.   Numeric  Label
                            1         2  2. Sometimes true
                           16         3  3. Not true
                         1744         .
-------------------------------------------------------------------------------
ce1o_3                                                     Child 3: Not Liked
-------------------------------------------------------------------------------
                 type:  numeric (byte)
                label:  t52f
                range:  [2,3]                        units:  1
        unique values:  2                    missing .:  1744/1761
           tabulation:  Freq.   Numeric  Label
```

```
                            2          2  2. Sometimes true
                           15          3  3. Not true
                         1744          .
-------------------------------------------------------------------------------
ce1p_3                                                  Child 3: Has Obsessions
-------------------------------------------------------------------------------
                 type:  numeric (byte)
                label:  t52f
                range:  [1,3]                        units:  1
        unique values:  3                    missing .:  1744/1761
           tabulation:  Freq.   Numeric  Label
                            1          1  1. Often true
                            3          2  2. Sometimes true
                           13          3  3. Not true
                         1744          .
-------------------------------------------------------------------------------
ce1q_3                                                    Child 3: Restless
-------------------------------------------------------------------------------
                 type:  numeric (byte)
                label:  t52f
                range:  [1,3]                        units:  1
        unique values:  3                    missing .:  1744/1761
           tabulation:  Freq.   Numeric  Label
                            2          1  1. Often true
                            2          2  2. Sometimes true
                           13          3  3. Not true
                         1744          .
-------------------------------------------------------------------------------
ce1r_3                                                    Child 3: Stubborn
-------------------------------------------------------------------------------
                 type:  numeric (byte)
                label:  t52f
                range:  [1,3]                        units:  1
        unique values:  3                    missing .:  1744/1761
           tabulation:  Freq.   Numeric  Label
                            2          1  1. Often true
                            3          2  2. Sometimes true
                           12          3  3. Not true
                         1744          .
-------------------------------------------------------------------------------
ce1s_3                                                Child 3: Strong Tempered
-------------------------------------------------------------------------------
                 type:  numeric (byte)
                label:  t52f
                range:  [1,3]                        units:  1
        unique values:  3                    missing .:  1744/1761
           tabulation:  Freq.   Numeric  Label
                            2          1  1. Often true
                            6          2  2. Sometimes true
                            9          3  3. Not true
                         1744          .
-------------------------------------------------------------------------------
ce1t_3                                                     Child 3: Unhappy
-------------------------------------------------------------------------------
                 type:  numeric (byte)
                label:  t52f
                range:  [1,3]                        units:  1
```

```
         unique values:  3                        missing .:  1744/1761
            tabulation:  Freq.   Numeric  Label
                             1         1  1. Often true
                             1         2  2. Sometimes true
                            15         3  3. Not true
                          1744         .
-------------------------------------------------------------------------------
ce1u_3                                                    Child 3: Withdrawn
-------------------------------------------------------------------------------
                  type:  numeric (byte)
                 label:  t52f
                 range:  [2,3]                        units:  1
         unique values:  2                        missing .:  1744/1761
            tabulation:  Freq.   Numeric  Label
                             1         2  2. Sometimes true
                            16         3  3. Not true
                          1744         .
-------------------------------------------------------------------------------
ce1v_3                                                  Child 3: Destructive
-------------------------------------------------------------------------------
                  type:  numeric (byte)
                 label:  t52f
                 range:  [1,3]                        units:  1
         unique values:  3                        missing .:  1744/1761
            tabulation:  Freq.   Numeric  Label
                             1         1  1. Often true
                             1         2  2. Sometimes true
                            15         3  3. Not true
                          1744         .
-------------------------------------------------------------------------------
ce1w_3                                                Child 3: Clings to Adults
-------------------------------------------------------------------------------
                  type:  numeric (byte)
                 label:  t52f
                 range:  [1,3]                        units:  1
         unique values:  3                        missing .:  1744/1761
            tabulation:  Freq.   Numeric  Label
                             2         1  1. Often true
                             2         2  2. Sometimes true
                            13         3  3. Not true
                          1744         .
-------------------------------------------------------------------------------
ce1x_3                                                Child 3: Cries Too Much
-------------------------------------------------------------------------------
                  type:  numeric (byte)
                 label:  t52f
                 range:  [1,3]                        units:  1
         unique values:  3                        missing .:  1744/1761
            tabulation:  Freq.   Numeric  Label
                             1         1  1. Often true
                             4         2  2. Sometimes true
                            12         3  3. Not true
                          1744         .
-------------------------------------------------------------------------------
ce1y_3                                              Child 3: Demands Attention
-------------------------------------------------------------------------------
                  type:  numeric (byte)
```

```
                label:  t52f
                range:  [1,3]                        units:  1
        unique values:  3                         missing .:  1744/1761
           tabulation:  Freq.   Numeric  Label
                            2         1  1. Often true
                            5         2  2. Sometimes true
                           10         3  3. Not true
                         1744         .
-------------------------------------------------------------------------------
ce1z_3                                                    Child 3: Dependent
-------------------------------------------------------------------------------
                 type:  numeric (byte)
                label:  t52f
                range:  [2,3]                        units:  1
        unique values:  2                         missing .:  1744/1761
           tabulation:  Freq.   Numeric  Label
                            1         2  2. Sometimes true
                           16         3  3. Not true
                         1744         .
-------------------------------------------------------------------------------
ce1aa_3                                                    Child 3: Paranoid
-------------------------------------------------------------------------------
                 type:  numeric (byte)
                label:  t52f
                range:  [1,3]                        units:  1
        unique values:  2                         missing .:  1744/1761
           tabulation:  Freq.   Numeric  Label
                            1         1  1. Often true
                           16         3  3. Not true
                         1744         .
-------------------------------------------------------------------------------
ce1bb_3                                          Child 3: Hangs Around Trouble
-------------------------------------------------------------------------------
                 type:  numeric (byte)
                label:  t52f
                range:  [1,3]                        units:  1
        unique values:  3                         missing .:  1744/1761
           tabulation:  Freq.   Numeric  Label
                            2         1  1. Often true
                            1         2  2. Sometimes true
                           14         3  3. Not true
                         1744         .
-------------------------------------------------------------------------------
ce1cc_3                                                   Child 3: Secretive
-------------------------------------------------------------------------------
                 type:  numeric (byte)
                label:  t52f
                range:  [1,3]                        units:  1
        unique values:  3                         missing .:  1744/1761
           tabulation:  Freq.   Numeric  Label
                            2         1  1. Often true
                            1         2  2. Sometimes true
                           14         3  3. Not true
                         1744         .
-------------------------------------------------------------------------------
ce1dd_3                                           Child 3: Worries Too Much
-------------------------------------------------------------------------------
```

```
                  type:  numeric (byte)
                 label:  t52f
                 range:  [1,3]                        units:  1
         unique values:  3                        missing .:  1744/1761
            tabulation:  Freq.   Numeric  Label
                            2         1  1. Often true
                            3         2  2. Sometimes true
                           12         3  3. Not true
                         1744         .
-------------------------------------------------------------------------------
ce1ee1_3                                  CAPI CHECK: CHILD 3 IN SCHOOL  CHECK
-------------------------------------------------------------------------------
                  type:  numeric (byte)
                 label:  tce1eef
                 range:  [1,2]                        units:  1
         unique values:  2                        missing .:  1744/1761
            tabulation:  Freq.   Numeric  Label
                           10         1  1. Child in school
                            7         2  2. Child not in school or dk/rf,
                                         go to next child
                         1744         .
-------------------------------------------------------------------------------
ce1ee_3                                          Child 3: Disobedient at School
-------------------------------------------------------------------------------
                  type:  numeric (byte)
                 label:  t52f
                 range:  [1,3]                        units:  1
         unique values:  3                        missing .:  1751/1761
            tabulation:  Freq.   Numeric  Label
                            1         1  1. Often true
                            1         2  2. Sometimes true
                            8         3  3. Not true
                         1751         .
-------------------------------------------------------------------------------
ce1ff_3                                           Child 3: Trouble w/ Teachers
-------------------------------------------------------------------------------
                  type:  numeric (byte)
                 label:  t52f
                 range:  [2,3]                        units:  1
         unique values:  2                        missing .:  1751/1761
            tabulation:  Freq.   Numeric  Label
                            1         2  2. Sometimes true
                            9         3  3. Not true
                         1751         .
-------------------------------------------------------------------------------
mbpitot3                                     CHILD3: TOTAL BPI: # MISSING ITEMS
-------------------------------------------------------------------------------
                  type:  numeric (byte)
                 range:  [0,0]                        units:  1
         unique values:  1                        missing .:  1744/1761
            tabulation:  Freq.  Value
                           17  0
                         1744  .
-------------------------------------------------------------------------------
bpitot3                                                CHILD3: TOTAL BPI SCORE
-------------------------------------------------------------------------------
                  type:  numeric (byte)
```

```
                label:  bpis, but 9 nonmissing values are not labeled
                range:  [0,46]                       units:  1
        unique values:  9                        missing .:  1744/1761
           tabulation:  Freq.   Numeric  Label
                            5         0
                            3         2
                            1         3
                            2         4
                            1         5
                            2         7
                            1         9
                            1        41
                            1        46
                         1744         .
-------------------------------------------------------------------------------
manxdep3                         CHILD3: ANXIOUS/DEPRESSED BPI: # MISSING ITEMS
-------------------------------------------------------------------------------
                 type:  numeric (byte)
                range:  [0,0]                        units:  1
        unique values:  1                        missing .:  1744/1761
           tabulation:  Freq.  Value
                           17  0
                         1744  .
-------------------------------------------------------------------------------
bpianxdp3                          CHILD3: ANXIOUS/DEPRESSED BPI SUBSCALE SCORE
-------------------------------------------------------------------------------
                 type:  numeric (byte)
                label:  bpis, but 4 nonmissing values are not labeled
                range:  [0,8]                        units:  1
        unique values:  4                        missing .:  1744/1761
           tabulation:  Freq.   Numeric  Label
                           11         0
                            4         1
                            1         7
                            1         8
                         1744         .
-------------------------------------------------------------------------------
mheadst3                                  CHILD3: HEADSTRONG BPI: # MISSING ITEMS
-------------------------------------------------------------------------------
                 type:  numeric (byte)
                range:  [0,0]                        units:  1
        unique values:  1                        missing .:  1744/1761
           tabulation:  Freq.  Value
                           17  0
                         1744  .
-------------------------------------------------------------------------------
bpihead3                                    CHILD3: HEADSTRONG BPI SUBSCALE SCORE
-------------------------------------------------------------------------------
                 type:  numeric (byte)
                label:  bpis, but 7 nonmissing values are not labeled
                range:  [0,10]                       units:  1
        unique values:  7                        missing .:  1744/1761
           tabulation:  Freq.   Numeric  Label
                            7         0
                            3         1
                            3         2
                            1         3
```

```
                            1         4
                            1         8
                            1        10
                         1744         .
-------------------------------------------------------------------------------
mantisoc3                              CHILD3: ANTISOCIAL BPI : # MISSING ITEMS
-------------------------------------------------------------------------------
                  type:  numeric (byte)
                 range:  [0,0]                        units:  1
         unique values:  1                        missing .:  1744/1761
            tabulation:  Freq.  Value
                           17  0
                         1744  .
-------------------------------------------------------------------------------
bpianti3                                 CHILD3: ANTISOCIAL BPI  SUBSCALE SCORE
-------------------------------------------------------------------------------
                  type:  numeric (byte)
                 label:  bpis, but 5 nonmissing values are not labeled
                 range:  [0,9]                        units:  1
         unique values:  5                        missing .:  1744/1761
            tabulation:  Freq.   Numeric  Label
                           11         0
                            2         1
                            2         2
                            1         8
                            1         9
                         1744         .
-------------------------------------------------------------------------------
mhyper3                                   CHILD3: HYPER BPI: # MISSING ITEMS
-------------------------------------------------------------------------------
                  type:  numeric (byte)
                 range:  [0,0]                        units:  1
         unique values:  1                        missing .:  1744/1761
            tabulation:  Freq.  Value
                           17  0
                         1744  .
-------------------------------------------------------------------------------
bpihyper3                                  CHILD3: HYPER BPI SUBSCALE SCORE
-------------------------------------------------------------------------------
                  type:  numeric (byte)
                 label:  bpis, but 6 nonmissing values are not labeled
                 range:  [0,10]                       units:  1
         unique values:  6                        missing .:  1744/1761
            tabulation:  Freq.   Numeric  Label
                           10         0
                            2         1
                            2         2
                            1         3
                            1         8
                            1        10
                         1744         .
-------------------------------------------------------------------------------
mdep3                                    CHILD3: DEPENDENT BPI: # MISSING ITEMS
-------------------------------------------------------------------------------
                  type:  numeric (byte)
                 range:  [0,0]                        units:  1
         unique values:  1                        missing .:  1744/1761
```

```
            tabulation:  Freq.  Value
                            17  0
                          1744  .
-------------------------------------------------------------------------------
bpidep3                                    CHILD3: DEPENDENT BPI SUBSCALE SCORE
-------------------------------------------------------------------------------
                  type:  numeric (byte)
                 label:  bpis, but 4 nonmissing values are not labeled
                 range:  [0,6]                        units:  1
         unique values:  4                        missing .:  1744/1761
            tabulation:  Freq.   Numeric  Label
                             8         0
                             4         1
                             3         2
                             2         6
                          1744         .
-------------------------------------------------------------------------------
mpeerpr3                                 CHILD3: PEER PRESSURE BPI: # MISSING ITEMS
-------------------------------------------------------------------------------
                  type:  numeric (byte)
                 range:  [0,0]                        units:  1
         unique values:  1                        missing .:  1744/1761
            tabulation:  Freq.  Value
                            17  0
                          1744  .
-------------------------------------------------------------------------------
bpipeer3                                   CHILD3: PEER PRESSURE BPI SUBSCALE SCORE
-------------------------------------------------------------------------------
                  type:  numeric (byte)
                 label:  bpis, but 3 nonmissing values are not labeled
                 range:  [0,4]                        units:  1
         unique values:  3                        missing .:  1744/1761
            tabulation:  Freq.   Numeric  Label
                            15         0
                             1         3
                             1         4
                          1744         .
-------------------------------------------------------------------------------
mintern3                                 CHILD3: INTERNALIZING BPI: # MISSING ITEMS
-------------------------------------------------------------------------------
                  type:  numeric (byte)
                 range:  [0,0]                        units:  1
         unique values:  1                        missing .:  1744/1761
            tabulation:  Freq.  Value
                            17  0
                          1744  .
-------------------------------------------------------------------------------
bpiint3                                    CHILD3: INTERNALIZING BPI SUBSCALE SCORE
-------------------------------------------------------------------------------
                  type:  numeric (byte)
                 label:  bpis, but 5 nonmissing values are not labeled
                 range:  [0,15]                       units:  1
         unique values:  5                        missing .:  1744/1761
            tabulation:  Freq.   Numeric  Label
                             9         0
                             3         1
                             3         2
```

```
                            1        13
                            1        15
                         1744         .
-------------------------------------------------------------------------------
mextern3                              CHILD3: EXTERNALIZING BPI: # MISSING ITEMS
-------------------------------------------------------------------------------
                  type:  numeric (byte)
                 range:  [0,0]                        units:  1
         unique values:  1                        missing .:  1744/1761
            tabulation:  Freq.  Value
                           17  0
                         1744  .
-------------------------------------------------------------------------------
bpiext3                                 CHILD3: EXTERNALIZING BPI SUBSCALE SCORE
-------------------------------------------------------------------------------
                  type:  numeric (byte)
                 label:  bpis, but 9 nonmissing values are not labeled
                 range:  [0,31]                       units:  1
         unique values:  9                        missing .:  1744/1761
            tabulation:  Freq.   Numeric  Label
                             6         0
                             1         1
                             3         2
                             2         4
                             1         5
                             1         7
                             1         9
                             1        28
                             1        31
                          1744         .
-------------------------------------------------------------------------------
child_wgt3   Weight for child 3 in Child module: based on adlt_wgt_s of mother
-------------------------------------------------------------------------------
                  type:  numeric (float)
                 range:  [.27186835,3.0995696]        units:  1.000e-08
         unique values:  28                       missing .:  1730/1761
            tabulation:  Freq.  Value
                             1  .27186835
                             1  .37859282
                             1  .39174828
                             1  .49036115
                             1  .49284592
                             1  .50009888
                             1  .50819224
                             2  .55480498
                             1  .63440597
                             1  .64048302
                             1  .67285287
                             1  .83393216
                             1  .88040507
                             1  .91808963
                             3  1.0232476
                             1  1.0268835
                             1  1.0710909
                             1  1.0863392
                             1  1.0983077
                             1  1.1763874
```

```
                            1  1.291688
                            1  1.6324977
                            1  1.7467253
                            1  2.0935414
                            1  2.3289671
                            1  2.3645144
                            1  2.7966576
                            1  3.0995696
                         1730  .
-------------------------------------------------------------------------------
d1                                          Unsure About Safety Family/Friends
-------------------------------------------------------------------------------
                  type:  numeric (byte)
                 label:  t8f
                 range:  [1,5]                        units:  1
           unique values:  2                      missing .:  3/1761
         unique mv codes:  3                      missing .*:  7/1761
              tabulation:  Freq.   Numeric  Label
                           1261         1  1. Yes
                            490         5  5. No
                              3         .
                              5        .d  Dont know
                              2        .r  Refusal
-------------------------------------------------------------------------------
d2                                                        Present at Katrina
-------------------------------------------------------------------------------
                  type:  numeric (byte)
                 label:  t8f
                 range:  [1,5]                        units:  1
           unique values:  2                      missing .:  3/1761
         unique mv codes:  2                      missing .*:  7/1761
              tabulation:  Freq.   Numeric  Label
                            653         1  1. Yes
                           1098         5  5. No
                              3         .
                              7        .d  Dont know
-------------------------------------------------------------------------------
d3                                                        Physically Injured
-------------------------------------------------------------------------------
                  type:  numeric (byte)
                 label:  t8f
                 range:  [1,5]                        units:  1
           unique values:  2                      missing .:  3/1761
         unique mv codes:  2                      missing .*:  3/1761
              tabulation:  Freq.   Numeric  Label
                            125         1  1. Yes
                           1630         5  5. No
                              3         .
                              3        .d  Dont know
-------------------------------------------------------------------------------
d4                                                  Injuries Major or Minor
-------------------------------------------------------------------------------
                  type:  numeric (byte)
                 label:  t53f
                 range:  [1,2]                        units:  1
           unique values:  2                      missing .:  1636/1761
         unique mv codes:  2                      missing .*:  1/1761
```

```
            tabulation:  Freq.   Numeric  Label
                            69         1  1. Major
                            55         2  2. Minor
                          1636         .
                             1        .d  Dont know
-------------------------------------------------------------------------------
d5                                                    Anyone Physically Injured
-------------------------------------------------------------------------------
                  type:  numeric (byte)
                 label:  t8f
                 range:  [1,5]                        units:  1
         unique values:  2                        missing .:  338/1761
       unique mv codes:  3                        missing .*:  8/1761
            tabulation:  Freq.   Numeric  Label
                            65         1  1. Yes
                          1350         5  5. No
                           338         .
                             7        .d  Dont know
                             1        .r  Refusal
-------------------------------------------------------------------------------
d6_s_1                                 Injuries Major or Minor: 1st one mentioned
-------------------------------------------------------------------------------
                  type:  numeric (byte)
                 label:  t54f
                 range:  [1,3]                        units:  1
         unique values:  3                        missing .:  1696/1761
       unique mv codes:  2                        missing .*:  3/1761
            tabulation:  Freq.   Numeric  Label
                            41         1  1. Major
                            20         2  2. Minor
                             1         3  3. Killed (vol)
                          1696         .
                             3        .d  Dont know
-------------------------------------------------------------------------------
d6_s_2                                 Injuries Major or Minor: 2nd one mentioned
-------------------------------------------------------------------------------
                  type:  numeric (byte)
                 label:  t54f
                 range:  [2,2]                        units:  1
         unique values:  1                        missing .:  1760/1761
            tabulation:  Freq.   Numeric  Label
                             1         2  2. Minor
                          1760         .
-------------------------------------------------------------------------------
d7                                                  Anyone Else Injured / Killed
-------------------------------------------------------------------------------
                  type:  numeric (byte)
                 label:  t55f
                 range:  [1,5]                        units:  1
         unique values:  4                        missing .:  3/1761
       unique mv codes:  2                        missing .*:  10/1761
            tabulation:  Freq.   Numeric  Label
                           130         1  1. Yes, injured
                           292         2  2. Yes, killed
                           296         3  3. Yes, both (injured and
                                          killed)
                          1030         5  5. No, neither
```

```
                            3        .
                           10       .d  Dont know
-------------------------------------------------------------------------------
d15                                                    Financial Difficulties
-------------------------------------------------------------------------------
                  type:  numeric (byte)
                 label:  t56f
                 range:  [1,4]                        units:  1
           unique values:  4                      missing .:  3/1761
         unique mv codes:  3                      missing .*:  10/1761
              tabulation:  Freq.   Numeric  Label
                             315         1  1. Not at all
                             323         2  2. A little
                             356         3  3. Some
                             754         4  4. A lot
                               3         .
                               8        .d  Dont know
                               2        .r  Refusal
-------------------------------------------------------------------------------
d16                                                      Extent Home Damage
-------------------------------------------------------------------------------
                  type:  numeric (byte)
                 label:  t57f
                 range:  [1,4]                        units:  1
           unique values:  4                      missing .:  3/1761
         unique mv codes:  2                      missing .*:  5/1761
              tabulation:  Freq.   Numeric  Label
                              88         1  1. Not damaged
                             499         2  2. Damaged, but someone could
                                           still live in it
                             817         3  3. Damaged so badly that someone
                                           couldn't live in it
                             349         4  4. Destroyed
                               3         .
                               5        .d  Dont know
-------------------------------------------------------------------------------
d17                                                 Damage Property / Possessions
-------------------------------------------------------------------------------
                  type:  numeric (byte)
                 label:  t58f
                 range:  [1,4]                        units:  1
           unique values:  4                      missing .:  4/1761
         unique mv codes:  3                      missing .*:  4/1761
              tabulation:  Freq.   Numeric  Label
                              98         1  1. No damage
                             255         2  2. Some damage
                             235         3  3. A moderate amount of damage
                            1165         4  4. A lot of damage
                               4         .
                               3        .d  Dont know
                               1        .r  Refusal
-------------------------------------------------------------------------------
d18r                                Recoded D18: Damage Amount, capped at $400K
-------------------------------------------------------------------------------
                  type:  numeric (long)
                 label:  tnum, but 125 nonmissing values are not labeled
                 range:  [0,400000]                   units:  1
```

```
         unique values:  125                      missing .:  106/1761
      unique mv codes:  3                        missing .*:  223/1761
             examples:  20000
                        60000
                        175000
                        400000
-------------------------------------------------------------------------------
d18a                                  Household Losses: More or Less Than $25K
-------------------------------------------------------------------------------
                  type:  numeric (byte)
                 label:  t59f
                 range:  [1,3]                        units:  1
         unique values:  3                        missing .:  1538/1761
      unique mv codes:  3                        missing .*:  29/1761
           tabulation:  Freq.   Numeric  Label
                          146         1  1. More than $25,000
                           35         2  2. Less than $25,000
                           13         3  3. About $25,000
                         1538         .
                           21        .d  Dont know
                            8        .r  Refusal
-------------------------------------------------------------------------------
d18b                                  Household Losses: More or Less Than $10K
-------------------------------------------------------------------------------
                  type:  numeric (byte)
                 label:  t60f
                 range:  [1,3]                        units:  1
         unique values:  3                        missing .:  1726/1761
      unique mv codes:  2                        missing .*:  1/1761
           tabulation:  Freq.   Numeric  Label
                           15         1  1. More than $10,000
                           16         2  2. Less than $10,000
                            3         3  3. About $10,000
                         1726         .
                            1        .d  Dont know
-------------------------------------------------------------------------------
d18c                                  Household Losses: More or Less Than $50K
-------------------------------------------------------------------------------
                  type:  numeric (byte)
                 label:  t61f
                 range:  [1,3]                        units:  1
         unique values:  3                        missing .:  1615/1761
      unique mv codes:  3                        missing .*:  9/1761
           tabulation:  Freq.   Numeric  Label
                           94         1  1. More than $50,000
                           19         2  2. Less than $50,000
                           24         3  3. About $50,000
                         1615         .
                            7        .d  Dont know
                            2        .r  Refusal
-------------------------------------------------------------------------------
d18d                                 Household Losses: More or Less Than $100K
-------------------------------------------------------------------------------
                  type:  numeric (byte)
                 label:  t62f
                 range:  [1,3]                        units:  1
         unique values:  3                        missing .:  1667/1761
```

```
       unique mv codes:  3                       missing .*:  10/1761
            tabulation:  Freq.   Numeric  Label
                           53         1  1. More than $100,000
                           21         2  2. Less than $100,000
                           10         3  3. About $100,000
                         1667         .
                            9        .d  Dont know
                            1        .r  Refusal
-------------------------------------------------------------------------------
d19                                                        Insurance Situation
-------------------------------------------------------------------------------
                  type:  numeric (byte)
                 label:  t63f
                 range:  [1,6]                        units:  1
         unique values:  6                        missing .:  4/1761
       unique mv codes:  3                       missing .*:  51/1761
            tabulation:  Freq.   Numeric  Label
                          186         1  1. All or almost all of my
                                         losses
                          262         2  2. Most of my losses
                          186         3  3. About half of my losses
                          366         4  4. Some of my losses
                          249         5  5. Very few or none of my losses
                          457         6  6. I had no insurance
                            4         .
                           45        .d  Dont know
                            6        .r  Refusal
-------------------------------------------------------------------------------
d17_imp                       damage property / possessions w/ missings imputed
-------------------------------------------------------------------------------
                  type:  numeric (byte)
                 label:  t58f
                 range:  [1,4]                        units:  1
         unique values:  4                        missing .:  0/1761
            tabulation:  Freq.   Numeric  Label
                           98         1  1. No damage
                          256         2  2. Some damage
                          237         3  3. A moderate amount of damage
                         1170         4  4. A lot of damage
-------------------------------------------------------------------------------
d18_impr                Recoded D18_IMP: Damage Amount imputed, capped at $400K
-------------------------------------------------------------------------------
                  type:  numeric (long)
                 label:  tnum, but 188 nonmissing values are not labeled
                 range:  [0,400000]                   units:  1
         unique values:  188                      missing .:  0/1761
              examples:  10000
                         40000
                         96895
                         200000
-------------------------------------------------------------------------------
d17_impflag                                              Imputation flag - d17
-------------------------------------------------------------------------------
                  type:  numeric (byte)
                 label:  imp_lab
                 range:  [1,6]                        units:  1
         unique values:  3                        missing .:  0/1761
```

```
            tabulation:  Freq.   Numeric  Label
                          1753         1  1. non-imputed
                             6         5  5. imputed non-response
                             2         6  6. imputerd from other r in hh
-------------------------------------------------------------------------------
d18_impflag                                              Imputation flag - d18
-------------------------------------------------------------------------------
                  type:  numeric (byte)
                 label:  imp_lab
                 range:  [1,6]                        units:  1
           unique values:  6                    missing .:  0/1761
            tabulation:  Freq.   Numeric  Label
                          1530         1  1. non-imputed
                            33         2  2. imputed - near bracket
                                          boundary
                            46         3  3. imputed - far from closed
                                          bracket
                            28         4  4. imputed from open bracket
                            42         5  5. imputed non-response
                            82         6  6. imputerd from other r in hh
-------------------------------------------------------------------------------
f1a                                                        High Blood Pressure
-------------------------------------------------------------------------------
                  type:  numeric (byte)
                 label:  t8f
                 range:  [1,5]                        units:  1
           unique values:  2                    missing .:  4/1761
         unique mv codes:  2                    missing .*:  5/1761
              tabulation:  Freq.   Numeric  Label
                           840         1  1. Yes
                           912         5  5. No
                             4         .
                             5        .r  Refusal
-------------------------------------------------------------------------------
f1a1                                              How Old - High Blood Pressure
-------------------------------------------------------------------------------
                  type:  numeric (byte)
                 label:  tnum, but 70 nonmissing values are not labeled
                 range:  [12,86]                      units:  1
           unique values:  70                   missing .:  921/1761
         unique mv codes:  2                    missing .*:  45/1761
                examples:  45
                           64
                           .
                           .
-------------------------------------------------------------------------------
f1b                                                                    Diabetes
-------------------------------------------------------------------------------
                  type:  numeric (byte)
                 label:  t8f
                 range:  [1,5]                        units:  1
           unique values:  2                    missing .:  5/1761
         unique mv codes:  3                    missing .*:  6/1761
              tabulation:  Freq.   Numeric  Label
                           296         1  1. Yes
                          1454         5  5. No
                             5         .
```

```
                            1        .d  Dont know
                            5        .r  Refusal
-------------------------------------------------------------------------------
f1b1                                                        How Old - Diabetes
-------------------------------------------------------------------------------
                  type:  numeric (byte)
                 label:  tnum, but 65 nonmissing values are not labeled
                 range:  [1,87]                       units:  1
           unique values:  65                     missing .:  1465/1761
         unique mv codes:  2                      missing .*:  16/1761
                examples:  .
                           .
                           .
                           .
-------------------------------------------------------------------------------
f1d                                                   Bronchitis / Emphysema
-------------------------------------------------------------------------------
                  type:  numeric (byte)
                 label:  t8f
                 range:  [1,5]                        units:  1
           unique values:  2                      missing .:  5/1761
         unique mv codes:  3                      missing .*:  6/1761
              tabulation:  Freq.   Numeric  Label
                             100         1  1. Yes
                            1650         5  5. No
                               5         .
                               1        .d  Dont know
                               5        .r  Refusal
-------------------------------------------------------------------------------
f1d1                                             How Old - Bronchitis / Emphysema
-------------------------------------------------------------------------------
                  type:  numeric (byte)
                 label:  tnum, but 50 nonmissing values are not labeled
                 range:  [0,80]                       units:  1
           unique values:  50                     missing .:  1661/1761
         unique mv codes:  2                      missing .*:  2/1761
                examples:  .
                           .
                           .
                           .
-------------------------------------------------------------------------------
f1g                                                       Other Heart Problems
-------------------------------------------------------------------------------
                  type:  numeric (byte)
                 label:  t8f
                 range:  [1,5]                        units:  1
           unique values:  2                      missing .:  5/1761
         unique mv codes:  3                      missing .*:  8/1761
              tabulation:  Freq.   Numeric  Label
                             197         1  1. Yes
                            1551         5  5. No
                               5         .
                               1        .d  Dont know
                               7        .r  Refusal
-------------------------------------------------------------------------------
f1g1                                             How Old - Other Heart Problems
-------------------------------------------------------------------------------
```

```
                  type:  numeric (byte)
                 label:  tnum, but 61 nonmissing values are not labeled
                 range:  [0,86]                       units:  1
         unique values:  61                       missing .:  1564/1761
       unique mv codes:  2                        missing .*:  9/1761
              examples:  .
                         .
                         .
                         .
-------------------------------------------------------------------------------
f1h                                                          Emotional Problems
-------------------------------------------------------------------------------
                  type:  numeric (byte)
                 label:  t8f
                 range:  [1,5]                        units:  1
         unique values:  2                        missing .:  5/1761
       unique mv codes:  3                        missing .*:  8/1761
            tabulation:  Freq.   Numeric  Label
                           316         1  1. Yes
                          1432         5  5. No
                             5         .
                             1        .d  Dont know
                             7        .r  Refusal
-------------------------------------------------------------------------------
f1h1                                                  How Old - Emotional Problems
-------------------------------------------------------------------------------
                  type:  numeric (byte)
                 label:  tnum, but 64 nonmissing values are not labeled
                 range:  [5,80]                       units:  1
         unique values:  64                       missing .:  1445/1761
       unique mv codes:  2                        missing .*:  12/1761
              examples:  .
                         .
                         .
                         .
-------------------------------------------------------------------------------
f1i                                                                    Arthritis
-------------------------------------------------------------------------------
                  type:  numeric (byte)
                 label:  t8f
                 range:  [1,5]                        units:  1
         unique values:  2                        missing .:  5/1761
       unique mv codes:  2                        missing .*:  7/1761
            tabulation:  Freq.   Numeric  Label
                           509         1  1. Yes
                          1240         5  5. No
                             5         .
                             7        .r  Refusal
-------------------------------------------------------------------------------
f1i1                                                          How Old - Arthritis
-------------------------------------------------------------------------------
                  type:  numeric (byte)
                 label:  tnum, but 70 nonmissing values are not labeled
                 range:  [9,90]                       units:  1
         unique values:  70                       missing .:  1252/1761
       unique mv codes:  2                        missing .*:  35/1761
              examples:  60
```

```
                        .
                        .
                        .
-------------------------------------------------------------------------------
f1j                                                                    Asthma
-------------------------------------------------------------------------------
                  type:  numeric (byte)
                 label:  t8f
                 range:  [1,5]                        units:  1
           unique values:  2                    missing .:  5/1761
       unique mv codes:  3                    missing .*:  7/1761
            tabulation:  Freq.   Numeric  Label
                           203         1  1. Yes
                          1546         5  5. No
                             5         .
                             1        .d  Dont know
                             6        .r  Refusal
-------------------------------------------------------------------------------
f1j1                                                        How Old - Asthma
-------------------------------------------------------------------------------
                  type:  numeric (byte)
                 label:  tnum, but 55 nonmissing values are not labeled
                 range:  [0,72]                       units:  1
           unique values:  55                     missing .:  1558/1761
       unique mv codes:  2                    missing .*:  15/1761
              examples:  .
                         .
                         .
                         .
-------------------------------------------------------------------------------
f1n                                                                 Depression
-------------------------------------------------------------------------------
                  type:  numeric (byte)
                 label:  t8f
                 range:  [1,5]                        units:  1
           unique values:  2                    missing .:  5/1761
       unique mv codes:  2                    missing .*:  7/1761
            tabulation:  Freq.   Numeric  Label
                           237         1  1. Yes
                          1512         5  5. No
                             5         .
                             7        .r  Refusal
-------------------------------------------------------------------------------
f1n1                                                     How Old - Depression
-------------------------------------------------------------------------------
                  type:  numeric (byte)
                 label:  tnum, but 57 nonmissing values are not labeled
                 range:  [12,91]                      units:  1
           unique values:  57                     missing .:  1524/1761
       unique mv codes:  3                    missing .*:  7/1761
              examples:  .
                         .
                         .
                         .
-------------------------------------------------------------------------------
f1o                                                   Major Health Problem
-------------------------------------------------------------------------------
```

```
                  type:  numeric (byte)
                 label:  t8f
                 range:  [1,5]                        units:  1
         unique values:  2                        missing .:  5/1761
       unique mv codes:  3                        missing .*:  9/1761
            tabulation:  Freq.   Numeric  Label
                           465         1  1. Yes
                          1282         5  5. No
                             5         .
                             1        .d  Dont know
                             8        .r  Refusal
```

---

f1ospecr REVISED F1OSPEC TEXT

```
                  type:  string (str50)
         unique values:  375                      missing "":  1297/1761
              examples:  ""
                         ""
                         ""
                         "CHOLESTEROL"
               warning:  variable has embedded blanks
```

---

f1o_code Numeric codes for health problem in question f1o

```
                  type:  numeric (byte)
                 label:  f1o
                 range:  [1,34]                       units:  1
         unique values:  34                       missing .:  1297/1761
            tabulation:  Freq.   Numeric  Label
                            8         1  1. Acid Reflux
                           18         2  2. Allergies, sinus infections
                            8         3  3. Anemia, low blood counts
                           35         4  4. Back an neck problems--discs,
                                         sciatica,etc.
                           72         5  5. Cancer -- all types
                           36         6  6. High Cholesterol
                           26         7  7. Vision problems -- glaucoma,
                                         macular degeneration, limited
                                         sight
                           25         8  8. Thyroid problems
                           18         9  9. Cardiovascular -- heart
                                         problems, blood clots,
                                         circulation, vascular issues
                           15        10  10. Anxiety, stress, PTSD
                           10        11  11. Listed a variety of
                                         illnesses/conditions
                            4        12  12. Serious mental health issues
                                         (bipolar,depression,schizophreni
                                         a)
                           11        13  13. Stroke
                           15        14  14. Kidney problems
                           12        15  15. Liver problems, hepatitis
                           26        16  16. Gastro-intestinal problems -
                                         Crohns, IBS, ulcers,
                                         gallbladder, pancreas, esophagus
                            3        17  17. Bladder,urinary tract
                                         problems
```

```
                            10        18  18. Epilepsy, seizures
                             8        19  19. Lupus, sarcoidsis
                             7        20  20. Gynecological problems
                             5        21  21. Neuromuscular -- MS,
                                          Parkinsons
                             7        22  22. Prostate problems
                                          (non-cancer)
                            15        23  23. Joint problems -- hip/knee
                                          replacement, joint surgery
                            10        24  24. Respiratory/lung problems
                             5        25  25. Nerve pain -- fibromalgia,
                                          neuralgia, neuropathy
                             7        26  26. Migranes, severe headaches
                             7        27  27. Sleep disorders/problems
                             3        28  28. Alzheimers, dementia, memory
                                          problems
                             3        29  29. Skin problems (non-cancer)
                             5        30  30. Genetic disorder/birth
                                          defect
                             6        31  31. Arthritis -- osteo,
                                          rheumatoid, gout
                             3        32  32. Osteoporosis, bone disorders
                             3        33  33. Chronic disease
                            18        34  34. Miscellaneous
                          1297         .
-------------------------------------------------------------------------------
f1o1                                              How Old - Major Health Problem
-------------------------------------------------------------------------------
                  type:  numeric (byte)
                 label:  tnum, but 77 nonmissing values are not labeled
                 range:  [0,93]                       units:  1
         unique values:  77                       missing .:  1296/1761
       unique mv codes:  3                        missing .*:  31/1761
              examples:  62
                         .
                         .
                         .
-------------------------------------------------------------------------------
f2r          Recoded F2: Weight in pounds, capped at 1st/99th pctile for gender
-------------------------------------------------------------------------------
                  type:  numeric (int)
                 label:  tnum, but 168 nonmissing values are not labeled
                 range:  [100,315]                    units:  1
         unique values:  168                      missing .:  5/1761
       unique mv codes:  3                        missing .*:  33/1761
              examples:  140
                         164
                         185
                         215
-------------------------------------------------------------------------------
f3r_f                                  Recoded F3_F: Height, feet portion,
                                       capped at 1st/99th pctile for gender
-------------------------------------------------------------------------------
                  type:  numeric (byte)
                 label:  tnum, but 3 nonmissing values are not labeled
                 range:  [4,6]                        units:  1
         unique values:  3                        missing .:  5/1761
```

```
       unique mv codes:  3                       missing .*:  6/1761
            tabulation:  Freq.   Numeric  Label
                            32         4
                          1463         5
                           255         6
                             5         .
                             2        .d  Dont know
                             4        .r  Refusal
-------------------------------------------------------------------------------
f3r_i                                  Recoded F3_F: Height, inches portion,
                                       capped at 1st/99th pctile for gender
-------------------------------------------------------------------------------
                  type:  numeric (byte)
                 label:  tnum, but 12 nonmissing values are not labeled
                 range:  [0,11]                       units:  1
         unique values:  12                       missing .:  5/1761
       unique mv codes:  3                       missing .*:  9/1761
            tabulation:  Freq.   Numeric  Label
                           143         0
                           137         1
                           153         2
                           150         3
                           195         4
                           147         5
                           182         6
                           151         7
                           126         8
                           128         9
                            97        10
                           138        11
                             5         .
                             5        .d  Dont know
                             4        .r  Refusal
-------------------------------------------------------------------------------
ht_inchesr                             Recoded: Height in total inches, capped
                                       at 1st/99th pctile for gender
-------------------------------------------------------------------------------
                  type:  numeric (byte)
                 label:  tnum, but 20 nonmissing values are not labeled
                 range:  [58,77]                      units:  1
         unique values:  20                       missing .:  14/1761
            tabulation:  Freq.   Numeric  Label
                            13        58
                            19        59
                            46        60
                            65        61
                           114        62
                           131        63
                           179        64
                           135        65
                           182        66
                           151        67
                           126        68
                           128        69
                            84        70
                           119        71
                            97        72
```

```
                          72        73
                          39        74
                          19        75
                          16        76
                          12        77
                          14         .
-------------------------------------------------------------------------------
h1a                                                 Feel So Sad Nothing Cheer Up
-------------------------------------------------------------------------------
                  type:  numeric (byte)
                 label:  t64f
                 range:  [1,5]                        units:  1
           unique values:  5                       missing .:  5/1761
       unique mv codes:  3                       missing .*:  3/1761
            tabulation:  Freq.   Numeric  Label
                            38         1  1. All of the time
                           122         2  2. Most of the time
                           313         3  3. Some of the time
                           409         4  4. A little of the time
                           871         5  5. None of the time
                             5         .
                             1        .d  Dont know
                             2        .r  Refusal
-------------------------------------------------------------------------------
h1b                                                                 Feel Nervous
-------------------------------------------------------------------------------
                  type:  numeric (byte)
                 label:  t64f
                 range:  [1,5]                        units:  1
           unique values:  5                       missing .:  5/1761
       unique mv codes:  3                       missing .*:  4/1761
            tabulation:  Freq.   Numeric  Label
                            52         1  1. All of the time
                            93         2  2. Most of the time
                           422         3  3. Some of the time
                           478         4  4. A little of the time
                           707         5  5. None of the time
                             5         .
                             1        .d  Dont know
                             3        .r  Refusal
-------------------------------------------------------------------------------
h1c                                                   Feel Restless or Fidgety
-------------------------------------------------------------------------------
                  type:  numeric (byte)
                 label:  t64f
                 range:  [1,5]                        units:  1
           unique values:  5                       missing .:  5/1761
       unique mv codes:  3                       missing .*:  8/1761
            tabulation:  Freq.   Numeric  Label
                           106         1  1. All of the time
                           155         2  2. Most of the time
                           455         3  3. Some of the time
                           387         4  4. A little of the time
                           645         5  5. None of the time
                             5         .
                             5        .d  Dont know
                             3        .r  Refusal
```

```
-------------------------------------------------------------------------------
h1d                                                              Feel Hopeless
-------------------------------------------------------------------------------
                  type:  numeric (byte)
                 label:  t64f
                 range:  [1,5]                        units:  1
           unique values:  5                    missing .:  5/1761
       unique mv codes:  3                    missing .*:  4/1761
            tabulation:  Freq.   Numeric  Label
                           50         1  1. All of the time
                           60         2  2. Most of the time
                          192         3  3. Some of the time
                          218         4  4. A little of the time
                         1232         5  5. None of the time
                            5         .
                            1        .d  Dont know
                            3        .r  Refusal
-------------------------------------------------------------------------------
h1e                                                              Feel Worthless
-------------------------------------------------------------------------------
                  type:  numeric (byte)
                 label:  t64f
                 range:  [1,5]                        units:  1
           unique values:  5                    missing .:  5/1761
       unique mv codes:  3                    missing .*:  6/1761
            tabulation:  Freq.   Numeric  Label
                           36         1  1. All of the time
                           41         2  2. Most of the time
                          169         3  3. Some of the time
                          143         4  4. A little of the time
                         1361         5  5. None of the time
                            5         .
                            2        .d  Dont know
                            4        .r  Refusal
-------------------------------------------------------------------------------
h1f                                              Feel Everything Was an Effort
-------------------------------------------------------------------------------
                  type:  numeric (byte)
                 label:  t64f
                 range:  [1,5]                        units:  1
           unique values:  5                    missing .:  5/1761
       unique mv codes:  3                    missing .*:  26/1761
            tabulation:  Freq.   Numeric  Label
                          162         1  1. All of the time
                          178         2  2. Most of the time
                          412         3  3. Some of the time
                          303         4  4. A little of the time
                          675         5  5. None of the time
                            5         .
                           21        .d  Dont know
                            5        .r  Refusal
-------------------------------------------------------------------------------
k6_score                                         K6 MENTAL ILLNESS SCALE: 0-24
-------------------------------------------------------------------------------
                  type:  numeric (byte)
                 label:  scores, but 25 nonmissing values are not labeled
                 range:  [-9,24]                      units:  1
```

```
         unique values:  27                       missing .:  0/1761
            tabulation:  Freq.   Numeric  Label
                            2        -9  -9. Refused
                           38        -8  -8. DK/incomplete response
                          292         0
                          137         1
                          169         2
                          132         3
                          170         4
                          133         5
                          116         6
                           92         7
                           67         8
                           72         9
                           55        10
                           57        11
                           43        12
                           40        13
                           32        14
                           23        15
                           20        16
                           18        17
                           18        18
                            9        19
                           10        20
                            6        21
                            4        22
                            2        23
                            4        24
-------------------------------------------------------------------------------
n_k6qx                                    K6: NUMBER OF H1A-H1F QX ANSWERED
-------------------------------------------------------------------------------
                  type:  numeric (byte)
                 range:  [0,6]                        units:  1
         unique values:  5                        missing .:  0/1761
            tabulation:  Freq.  Value
                            7  0
                            1  3
                            4  4
                           28  5
                         1721  6
-------------------------------------------------------------------------------
k6                                      K6 non-specific psychological distress
-------------------------------------------------------------------------------
                  type:  numeric (byte)
                 label:  k6f
                 range:  [-9,2]                       units:  1
         unique values:  5                        missing .:  0/1761
            tabulation:  Freq.   Numeric  Label
                            2        -9  -9. Refused
                           38        -8  -8. DK/incomplete response
                         1241         0  0. non-case
                          294         1  1. mild-moderate
                          186         2  2. serious
-------------------------------------------------------------------------------
k6r_spd                                   K6 serious psychological distress
-------------------------------------------------------------------------------
```

```
                  type:  numeric (byte)
                 label:  yesno
                 range:  [-9,1]                       units:  1
         unique values:  4                         missing .:  0/1761
            tabulation:  Freq.   Numeric  Label
                            2        -9  -9. Refused
                           38        -8  -8. DK/incomplete response
                         1535         0  0. no
                          186         1  1. yes
-------------------------------------------------------------------------------
k6r_any                                          K6 any psychological distress
-------------------------------------------------------------------------------
                  type:  numeric (byte)
                 label:  yesno
                 range:  [-9,1]                       units:  1
         unique values:  4                         missing .:  0/1761
            tabulation:  Freq.   Numeric  Label
                            2        -9  -9. Refused
                           38        -8  -8. DK/incomplete response
                         1241         0  0. no
                          480         1  1. yes
-------------------------------------------------------------------------------
l1                                        Disturbing Memories/Thoughts/Images
-------------------------------------------------------------------------------
                  type:  numeric (byte)
                 label:  t65f
                 range:  [1,5]                        units:  1
         unique values:  5                         missing .:  7/1761
       unique mv codes:  3                        missing .*:  3/1761
            tabulation:  Freq.   Numeric  Label
                          654         1  1. Not at all
                          529         2  2. A little bit
                          291         3  3. Moderately
                          177         4  4. Quite a bit
                          100         5  5. Extremely
                            7         .
                            1        .d  Dont know
                            2        .r  Refusal
-------------------------------------------------------------------------------
l2                                                           Disturbing Dreams
-------------------------------------------------------------------------------
                  type:  numeric (byte)
                 label:  t65f
                 range:  [1,5]                        units:  1
         unique values:  5                         missing .:  7/1761
       unique mv codes:  3                        missing .*:  3/1761
            tabulation:  Freq.   Numeric  Label
                         1266         1  1. Not at all
                          279         2  2. A little bit
                           94         3  3. Moderately
                           77         4  4. Quite a bit
                           35         5  5. Extremely
                            7         .
                            2        .d  Dont know
                            1        .r  Refusal
-------------------------------------------------------------------------------
l3                                            Acting/Feeling Happening Again
```

```
-------------------------------------------------------------------------------
                  type:  numeric (byte)
                 label:  t65f
                 range:  [1,5]                        units:  1
         unique values:  5                        missing .:  7/1761
       unique mv codes:  3                        missing .*:  6/1761
            tabulation:  Freq.   Numeric  Label
                         1279         1  1. Not at all
                          258         2  2. A little bit
                           97         3  3. Moderately
                           59         4  4. Quite a bit
                           55         5  5. Extremely
                            7         .
                            5        .d  Dont know
                            1        .r  Refusal
-------------------------------------------------------------------------------
l4                                                    Very Upset When Reminded
-------------------------------------------------------------------------------
                  type:  numeric (byte)
                 label:  t65f
                 range:  [1,5]                        units:  1
         unique values:  5                        missing .:  7/1761
       unique mv codes:  2                        missing .*:  2/1761
            tabulation:  Freq.   Numeric  Label
                          748         1  1. Not at all
                          513         2  2. A little bit
                          203         3  3. Moderately
                          179         4  4. Quite a bit
                          109         5  5. Extremely
                            7         .
                            2        .r  Refusal
-------------------------------------------------------------------------------
l5                                          Physical Reactions When Reminded
-------------------------------------------------------------------------------
                  type:  numeric (byte)
                 label:  t65f
                 range:  [1,5]                        units:  1
         unique values:  5                        missing .:  7/1761
       unique mv codes:  3                        missing .*:  6/1761
            tabulation:  Freq.   Numeric  Label
                         1268         1  1. Not at all
                          244         2  2. A little bit
                          113         3  3. Moderately
                           79         4  4. Quite a bit
                           44         5  5. Extremely
                            7         .
                            3        .d  Dont know
                            3        .r  Refusal
-------------------------------------------------------------------------------
l6                                            Avoid Thinking/Talking/Feeling
-------------------------------------------------------------------------------
                  type:  numeric (byte)
                 label:  t65f
                 range:  [1,5]                        units:  1
         unique values:  5                        missing .:  7/1761
       unique mv codes:  3                        missing .*:  8/1761
            tabulation:  Freq.   Numeric  Label
```

```
                          968          1  1. Not at all
                          369          2  2. A little bit
                          191          3  3. Moderately
                          120          4  4. Quite a bit
                           98          5  5. Extremely
                            7          .
                            5         .d  Dont know
                            3         .r  Refusal
-------------------------------------------------------------------------------
l7                                                 Avoid Activities/Situations
-------------------------------------------------------------------------------
                 type:  numeric (byte)
                label:  t65f
                range:  [1,5]                        units:  1
          unique values:  5                    missing .:  7/1761
      unique mv codes:  3                      missing .*:  8/1761
           tabulation:  Freq.   Numeric  Label
                         1222         1  1. Not at all
                          245         2  2. A little bit
                          126         3  3. Moderately
                           94         4  4. Quite a bit
                           59         5  5. Extremely
                            7         .
                            5        .d  Dont know
                            3        .r  Refusal
-------------------------------------------------------------------------------
l8                                           Trouble Remembering Important Parts
-------------------------------------------------------------------------------
                 type:  numeric (byte)
                label:  t65f
                range:  [1,5]                        units:  1
          unique values:  5                    missing .:  7/1761
      unique mv codes:  3                      missing .*:  8/1761
           tabulation:  Freq.   Numeric  Label
                         1177         1  1. Not at all
                          297         2  2. A little bit
                          121         3  3. Moderately
                           93         4  4. Quite a bit
                           58         5  5. Extremely
                            7         .
                            4        .d  Dont know
                            4        .r  Refusal
-------------------------------------------------------------------------------
l9                                                 Loss of Interest in Activities
-------------------------------------------------------------------------------
                 type:  numeric (byte)
                label:  t65f
                range:  [1,5]                        units:  1
          unique values:  5                    missing .:  7/1761
      unique mv codes:  3                      missing .*:  6/1761
           tabulation:  Freq.   Numeric  Label
                          855         1  1. Not at all
                          362         2  2. A little bit
                          208         3  3. Moderately
                          196         4  4. Quite a bit
                          127         5  5. Extremely
                            7         .
```

```
                            4        .d  Dont know
                            2        .r  Refusal
-------------------------------------------------------------------------------
l10                                                    Feel Distant or Cut Off
-------------------------------------------------------------------------------
                  type:  numeric (byte)
                 label:  t65f
                 range:  [1,5]                        units:  1
           unique values:  5                    missing .:  7/1761
       unique mv codes:  3                    missing .*:  4/1761
            tabulation:  Freq.   Numeric  Label
                           920         1  1. Not at all
                           348         2  2. A little bit
                           178         3  3. Moderately
                           189         4  4. Quite a bit
                           115         5  5. Extremely
                             7         .
                             2        .d  Dont know
                             2        .r  Refusal
-------------------------------------------------------------------------------
l11                                                      Feel Emotionally Numb
-------------------------------------------------------------------------------
                  type:  numeric (byte)
                 label:  t65f
                 range:  [1,5]                        units:  1
           unique values:  5                    missing .:  7/1761
       unique mv codes:  3                    missing .*:  13/1761
            tabulation:  Freq.   Numeric  Label
                          1244         1  1. Not at all
                           231         2  2. A little bit
                           116         3  3. Moderately
                            81         4  4. Quite a bit
                            69         5  5. Extremely
                             7         .
                             9        .d  Dont know
                             4        .r  Refusal
-------------------------------------------------------------------------------
l12                                                        Future Cut Short
-------------------------------------------------------------------------------
                  type:  numeric (byte)
                 label:  t65f
                 range:  [1,5]                        units:  1
           unique values:  5                    missing .:  7/1761
       unique mv codes:  3                    missing .*:  13/1761
            tabulation:  Freq.   Numeric  Label
                          1121         1  1. Not at all
                           278         2  2. A little bit
                           138         3  3. Moderately
                           111         4  4. Quite a bit
                            93         5  5. Extremely
                             7         .
                             8        .d  Dont know
                             5        .r  Refusal
-------------------------------------------------------------------------------
l13                                              Trouble Falling/Staying Asleep
-------------------------------------------------------------------------------
                  type:  numeric (byte)
```

```
                label:  t65f
                range:  [1,5]                        units:  1
          unique values:  5                        missing .:  7/1761
      unique mv codes:  3                          missing .*:  5/1761
           tabulation:  Freq.   Numeric  Label
                          735         1  1. Not at all
                          419         2  2. A little bit
                          223         3  3. Moderately
                          221         4  4. Quite a bit
                          151         5  5. Extremely
                            7         .
                            3        .d  Dont know
                            2        .r  Refusal
-------------------------------------------------------------------------------
l14                                          Feeling Irritable/Angry Outbursts
-------------------------------------------------------------------------------
                 type:  numeric (byte)
                label:  t65f
                range:  [1,5]                        units:  1
          unique values:  5                        missing .:  7/1761
      unique mv codes:  3                          missing .*:  4/1761
           tabulation:  Freq.   Numeric  Label
                          980         1  1. Not at all
                          433         2  2. A little bit
                          156         3  3. Moderately
                           91         4  4. Quite a bit
                           90         5  5. Extremely
                            7         .
                            2        .d  Dont know
                            2        .r  Refusal
-------------------------------------------------------------------------------
l15                                                Difficulty Concentrating
-------------------------------------------------------------------------------
                 type:  numeric (byte)
                label:  t65f
                range:  [1,5]                        units:  1
          unique values:  5                        missing .:  7/1761
      unique mv codes:  3                          missing .*:  7/1761
           tabulation:  Freq.   Numeric  Label
                          865         1  1. Not at all
                          488         2  2. A little bit
                          184         3  3. Moderately
                          139         4  4. Quite a bit
                           71         5  5. Extremely
                            7         .
                            4        .d  Dont know
                            3        .r  Refusal
-------------------------------------------------------------------------------
l16                                          Super Alert/Watchful/On Guard
-------------------------------------------------------------------------------
                 type:  numeric (byte)
                label:  t65f
                range:  [1,5]                        units:  1
          unique values:  5                        missing .:  7/1761
      unique mv codes:  3                          missing .*:  12/1761
           tabulation:  Freq.   Numeric  Label
                          858         1  1. Not at all
```

```
                          344          2  2. A little bit
                          214          3  3. Moderately
                          188          4  4. Quite a bit
                          138          5  5. Extremely
                            7          .
                            9         .d  Dont know
                            3         .r  Refusal
-------------------------------------------------------------------------------
l17                                              Feeling Jumpy/Easily Startled
-------------------------------------------------------------------------------
                 type:  numeric (byte)
                label:  t65f
                range:  [1,5]                        units:  1
          unique values:  5                       missing .:  7/1761
      unique mv codes:  3                         missing .*:  8/1761
           tabulation:  Freq.   Numeric  Label
                         1105         1  1. Not at all
                          327         2  2. A little bit
                          155         3  3. Moderately
                           95         4  4. Quite a bit
                           64         5  5. Extremely
                            7         .
                            6        .d  Dont know
                            2        .r  Refusal
-------------------------------------------------------------------------------
l18                                                Difficulty w/ PTSD Problems
-------------------------------------------------------------------------------
                 type:  numeric (byte)
                label:  t66f
                range:  [1,4]                        units:  1
          unique values:  4                       missing .:  221/1761
      unique mv codes:  3                         missing .*:  4/1761
           tabulation:  Freq.   Numeric  Label
                          850         1  1. Not difficult at all
                          551         2  2. Somewhat difficult
                           93         3  3. Very difficult
                           42         4  4. Extremely difficult
                          221         .
                            3        .d  Dont know
                            1        .r  Refusal
-------------------------------------------------------------------------------
n_ptsdqx                                      PTSD: Number of L1-L17 QX answered
-------------------------------------------------------------------------------
                 type:  numeric (byte)
                range:  [0,17]                       units:  1
          unique values:  10                      missing .:  0/1761
             tabulation:  Freq.  Value
                             8  0
                             1  6
                             1  9
                             1  10
                             1  11
                             1  12
                             6  14
                             8  15
                            28  16
                          1706  17
```

```
-------------------------------------------------------------------------------
pcl_total                    PTSD Checklist: total score summing L1-L17 answers
-------------------------------------------------------------------------------
                  type:  numeric (byte)
                 label:  scores, but 67 nonmissing values are not labeled
                 range:  [-8,85]                      units:  1
          unique values:  68                       missing .:  0/1761
               examples:  18
                          23
                          29
                          40
-------------------------------------------------------------------------------
ptsd_diag   Diagnosis of Post-Traumatic Stress Disorder: DSM-IV diagnostic rule
-------------------------------------------------------------------------------
                  type:  numeric (byte)
                 label:  yesno
                 range:  [-8,1]                       units:  1
          unique values:  3                        missing .:  0/1761
             tabulation:  Freq.   Numeric  Label
                             48        -8  -8. DK/incomplete response
                           1415         0  0. no
                            298         1  1. yes
-------------------------------------------------------------------------------
g1                                                 Little Interest or Pleasure
-------------------------------------------------------------------------------
                  type:  numeric (byte)
                 label:  t67f
                 range:  [1,4]                        units:  1
          unique values:  4                        missing .:  7/1761
        unique mv codes:  3                        missing .*:  12/1761
             tabulation:  Freq.   Numeric  Label
                           1091         1  1. Not at all
                            344         2  2. Several days
                            148         3  3. More than half the days
                            159         4  4. Nearly every day
                              7         .
                              7        .d  Dont know
                              5        .r  Refusal
-------------------------------------------------------------------------------
g2                                               Feeling Down/Depressed/Hopeless
-------------------------------------------------------------------------------
                  type:  numeric (byte)
                 label:  t67f
                 range:  [1,4]                        units:  1
          unique values:  4                        missing .:  7/1761
        unique mv codes:  3                        missing .*:  9/1761
             tabulation:  Freq.   Numeric  Label
                           1089         1  1. Not at all
                            390         2  2. Several days
                            133         3  3. More than half the days
                            133         4  4. Nearly every day
                              7         .
                              6        .d  Dont know
                              3        .r  Refusal
-------------------------------------------------------------------------------
g3                                          Trouble Sleeping/Sleeping Too Much
-------------------------------------------------------------------------------
```

```
                  type:  numeric (byte)
                 label:  t67f
                 range:  [1,4]                        units:  1
          unique values:  4                        missing .:  7/1761
      unique mv codes:  3                          missing .*:  13/1761
           tabulation:  Freq.   Numeric  Label
                          870         1  1. Not at all
                          476         2  2. Several days
                          184         3  3. More than half the days
                          211         4  4. Nearly every day
                            7         .
                            8        .d  Dont know
                            5        .r  Refusal
-------------------------------------------------------------------------------
g4                                                 Feel Tired/Have Little Energy
-------------------------------------------------------------------------------
                  type:  numeric (byte)
                 label:  t67f
                 range:  [1,4]                        units:  1
          unique values:  4                        missing .:  7/1761
      unique mv codes:  3                          missing .*:  9/1761
           tabulation:  Freq.   Numeric  Label
                          712         1  1. Not at all
                          590         2  2. Several days
                          194         3  3. More than half the days
                          249         4  4. Nearly every day
                            7         .
                            7        .d  Dont know
                            2        .r  Refusal
-------------------------------------------------------------------------------
g5                                                   Poor Appetite/Overeating
-------------------------------------------------------------------------------
                  type:  numeric (byte)
                 label:  t67f
                 range:  [1,4]                        units:  1
          unique values:  4                        missing .:  7/1761
      unique mv codes:  3                          missing .*:  7/1761
           tabulation:  Freq.   Numeric  Label
                         1069         1  1. Not at all
                          371         2  2. Several days
                          139         3  3. More than half the days
                          168         4  4. Nearly every day
                            7         .
                            4        .d  Dont know
                            3        .r  Refusal
-------------------------------------------------------------------------------
g6                                                     Feel Bad/Are a Failure
-------------------------------------------------------------------------------
                  type:  numeric (byte)
                 label:  t67f
                 range:  [1,4]                        units:  1
          unique values:  4                        missing .:  7/1761
      unique mv codes:  3                          missing .*:  9/1761
           tabulation:  Freq.   Numeric  Label
                         1274         1  1. Not at all
                          262         2  2. Several days
                           89         3  3. More than half the days
```

```
                          120          4  4. Nearly every day
                            7          .
                            4         .d  Dont know
                            5         .r  Refusal
-------------------------------------------------------------------------------
g7                                                      Trouble Concentrating
-------------------------------------------------------------------------------
                  type:  numeric (byte)
                 label:  t67f
                 range:  [1,4]                        units:  1
           unique values:  4                       missing .:  7/1761
       unique mv codes:  3                       missing .*:  6/1761
            tabulation:  Freq.   Numeric  Label
                         1218         1  1. Not at all
                          341         2  2. Several days
                           94         3  3. More than half the days
                           95         4  4. Nearly every day
                            7         .
                            3        .d  Dont know
                            3        .r  Refusal
-------------------------------------------------------------------------------
g8                                                   Moving Slowly/Being Restless
-------------------------------------------------------------------------------
                  type:  numeric (byte)
                 label:  t67f
                 range:  [1,4]                        units:  1
           unique values:  4                       missing .:  7/1761
       unique mv codes:  3                       missing .*:  17/1761
            tabulation:  Freq.   Numeric  Label
                         1399         1  1. Not at all
                          182         2  2. Several days
                           81         3  3. More than half the days
                           75         4  4. Nearly every day
                            7         .
                           12        .d  Dont know
                            5        .r  Refusal
-------------------------------------------------------------------------------
g9                                        Thoughts of Being Dead/Hurting Self
-------------------------------------------------------------------------------
                  type:  numeric (byte)
                 label:  t67f
                 range:  [1,4]                        units:  1
           unique values:  4                       missing .:  7/1761
       unique mv codes:  3                       missing .*:  12/1761
            tabulation:  Freq.   Numeric  Label
                         1614         1  1. Not at all
                           81         2  2. Several days
                           19         3  3. More than half the days
                           28         4  4. Nearly every day
                            7         .
                            7        .d  Dont know
                            5        .r  Refusal
-------------------------------------------------------------------------------
g10                                          Difficulty w/ Depression Problems
-------------------------------------------------------------------------------
                  type:  numeric (byte)
                 label:  t66f
```

```
                range:  [1,4]                       units:  1
        unique values:  4                        missing .:  459/1761
      unique mv codes:  3                        missing .*:  4/1761
           tabulation:  Freq.   Numeric  Label
                          640         1  1. Not difficult at all
                          525         2  2. Somewhat difficult
                           92         3  3. Very difficult
                           41         4  4. Extremely difficult
                          459         .
                            3        .d  Dont know
                            1        .r  Refusal
-------------------------------------------------------------------------------
phq9_depressed                       R likely depressed based on PHQ9 responses
-------------------------------------------------------------------------------
                 type:  numeric (byte)
                label:  yesno
                range:  [-9,1]                      units:  1
        unique values:  4                        missing .:  0/1761
           tabulation:  Freq.   Numeric  Label
                            2        -9  -9. Refused
                           46        -8  -8. DK/incomplete response
                         1607         0  0. no
                          106         1  1. yes
-------------------------------------------------------------------------------
phq9_score               PHQ9 Depression Severity Score (sum of recoded g1-g9)
-------------------------------------------------------------------------------
                 type:  numeric (byte)
                label:  scores, but 28 nonmissing values are not labeled
                range:  [-9,27]                     units:  1
        unique values:  30                       missing .:  0/1761
           tabulation:  Freq.   Numeric  Label
                            2        -9  -9. Refused
                           49        -8  -8. DK/incomplete response
                          443         0
                          163         1
                          173         2
                          145         3
                          135         4
                           69         5
                           82         6
                           63         7
                           65         8
                           52         9
                           46        10
                           35        11
                           40        12
                           22        13
                           28        14
                           27        15
                           21        16
                           11        17
                           14        18
                           14        19
                           10        20
                           12        21
                            7        22
                            4        23
```

```
                            10        24
                             9        25
                             3        26
                             7        27
-------------------------------------------------------------------------------
phq9_score_cat                                    PHQ9 Severity Score Category
-------------------------------------------------------------------------------
                  type:  numeric (byte)
                 label:  phqscores
                 range:  [-9,4]                       units:  1
         unique values:  7                        missing .:  0/1761
            tabulation:  Freq.   Numeric  Label
                            2        -9  -9. Refused
                           49        -8  -8. DK/incomplete response
                         1059         0  0. No symptoms
                          331         1  1. Minimal symptoms
                          171         2  2. Major depression, mild
                           87         3  3. Major depression, moderately
                                         severe
                           62         4  4. Major depression, severe
-------------------------------------------------------------------------------
n_phq9qx                                  PHQ9: NUMBER OF G1-G9 QX ANSWERED
-------------------------------------------------------------------------------
                  type:  numeric (byte)
                 range:  [0,9]                        units:  1
         unique values:  5                        missing .:  0/1761
            tabulation:  Freq.  Value
                           10  0
                            2  1
                           12  7
                           27  8
                         1710  9
-------------------------------------------------------------------------------
j1                                                  Unable to Control Things
-------------------------------------------------------------------------------
                  type:  numeric (byte)
                 label:  t68f
                 range:  [1,5]                        units:  1
         unique values:  5                         missing .:  7/1761
       unique mv codes:  3                        missing .*:  10/1761
            tabulation:  Freq.   Numeric  Label
                           742         1  1. Never
                           333         2  2. Almost never
                           488         3  3. Sometimes
                            82         4  4. Fairly often
                            99         5  5. Very often
                             7         .
                             6        .d  Dont know
                             4        .r  Refusal
-------------------------------------------------------------------------------
j2                                             Confident About Handling Problems
-------------------------------------------------------------------------------
                  type:  numeric (byte)
                 label:  t68f
                 range:  [1,5]                        units:  1
         unique values:  5                         missing .:  7/1761
       unique mv codes:  3                        missing .*:  13/1761
```

```
            tabulation:  Freq.   Numeric  Label
                           212         1  1. Never
                           127         2  2. Almost never
                           403         3  3. Sometimes
                           204         4  4. Fairly often
                           795         5  5. Very often
                             7         .
                             8        .d  Dont know
                             5        .r  Refusal
-------------------------------------------------------------------------------
j3                                                  Feel Things Going Your Way
-------------------------------------------------------------------------------
                  type:  numeric (byte)
                 label:  t68f
                 range:  [1,5]                        units:  1
          unique values:  5                    missing .:  7/1761
      unique mv codes:  3                      missing .*:  10/1761
            tabulation:  Freq.   Numeric  Label
                           127         1  1. Never
                           111         2  2. Almost never
                           636         3  3. Sometimes
                           413         4  4. Fairly often
                           457         5  5. Very often
                             7         .
                             5        .d  Dont know
                             5        .r  Refusal
-------------------------------------------------------------------------------
j4                                                Unable to Overcome Difficulties
-------------------------------------------------------------------------------
                  type:  numeric (byte)
                 label:  t68f
                 range:  [1,5]                        units:  1
          unique values:  5                    missing .:  7/1761
      unique mv codes:  3                      missing .*:  11/1761
            tabulation:  Freq.   Numeric  Label
                           779         1  1. Never
                           312         2  2. Almost never
                           437         3  3. Sometimes
                            89         4  4. Fairly often
                           126         5  5. Very often
                             7         .
                             4        .d  Dont know
                             7        .r  Refusal
-------------------------------------------------------------------------------
n_pssqx            Number of answered questions in Perceived Stress Scale J1-J4
-------------------------------------------------------------------------------
                  type:  numeric (byte)
                 range:  [0,4]                        units:  1
          unique values:  5                    missing .:  0/1761
             tabulation:  Freq.  Value
                            11  0
                             2  1
                             6  2
                            10  3
                          1732  4
-------------------------------------------------------------------------------
pss_4                              Perceived Stress Scale 4 item summary score
```

```
-------------------------------------------------------------------------------
                  type:  numeric (byte)
                 label:  scores, but 17 nonmissing values are not labeled
                 range:  [-9,16]                      units:  1
         unique values:  19                       missing .:  0/1761
            tabulation:  Freq.   Numeric  Label
                            3        -9  -9. Refused
                           26        -8  -8. DK/incomplete response
                          197         0
                          156         1
                          173         2
                          116         3
                          178         4
                          121         5
                          165         6
                          141         7
                          251         8
                           77         9
                           66        10
                           30        11
                           33        12
                           15        13
                            6        14
                            2        15
                            5        16
-------------------------------------------------------------------------------
m1r                      Recoded M1: Current household income, capped at $300K
-------------------------------------------------------------------------------
                  type:  numeric (double)
                 label:  tnum, but 229 nonmissing values are not labeled
                 range:  [0,300000]                   units:  .1
         unique values:  229                      missing .:  8/1761
       unique mv codes:  3                        missing .*:  520/1761
              examples:  20000
                         45000
                         106000
                         .d    Dont know
-------------------------------------------------------------------------------
m1a                                      TOTAL HH INCOME MORE OR LESS THAN $35K
-------------------------------------------------------------------------------
                  type:  numeric (byte)
                 label:  t69f
                 range:  [1,3]                        units:  1
         unique values:  3                        missing .:  1241/1761
       unique mv codes:  3                        missing .*:  188/1761
            tabulation:  Freq.   Numeric  Label
                           142         1  1. More than $35,000
                           174         2  2. Less than $35,000
                            16         3  3. About $35,000
                          1241         .
                            59        .d  Dont know
                           129        .r  Refusal
-------------------------------------------------------------------------------
m1b                                      TOTAL HH INCOME MORE OR LESS THAN $17K
-------------------------------------------------------------------------------
                  type:  numeric (byte)
                 label:  t70f
```

```
                range:  [1,3]                       units:  1
        unique values:  3                        missing .:  1587/1761
      unique mv codes:  3                       missing .*:  17/1761
           tabulation:  Freq.   Numeric  Label
                           60         1  1. More than $17,000
                           79         2  2. Less than $17,000
                           18         3  3. About $17,000
                         1587         .
                           10        .d  Dont know
                            7        .r  Refusal
-------------------------------------------------------------------------------
m1c                                    TOTAL HH INCOME MORE OR LESS THAN $70K
-------------------------------------------------------------------------------
                 type:  numeric (byte)
                label:  t71f
                range:  [1,3]                       units:  1
        unique values:  3                        missing .:  1619/1761
      unique mv codes:  3                       missing .*:  25/1761
           tabulation:  Freq.   Numeric  Label
                           60         1  1. More than $70,000
                           50         2  2. Less than $70,000
                            7         3  3. About $70,000
                         1619         .
                            4        .d  Dont know
                           21        .r  Refusal
-------------------------------------------------------------------------------
m1d                                    TOTAL HH INCOME MORE OR LESS THAN $140K
-------------------------------------------------------------------------------
                 type:  numeric (byte)
                label:  t72f
                range:  [1,3]                       units:  1
        unique values:  3                        missing .:  1701/1761
      unique mv codes:  3                       missing .*:  8/1761
           tabulation:  Freq.   Numeric  Label
                           18         1  1. More than $140,000
                           31         2  2. Less than $140,000
                            3         3  3. About $140,000
                         1701         .
                            2        .d  Dont know
                            6        .r  Refusal
-------------------------------------------------------------------------------
m2r                     Recoded M2: Katrina household income, capped at $300K
-------------------------------------------------------------------------------
                 type:  numeric (long)
                label:  tnum, but 192 nonmissing values are not labeled
                range:  [0,300000]                  units:  1
        unique values:  192                      missing .:  8/1761
      unique mv codes:  3                       missing .*:  509/1761
             examples:  25000
                        50000
                        108000
                        .d    Dont know
-------------------------------------------------------------------------------
m2a                                TOTAL PRE-K HH INCOME MORE OR LESS THAN $35K
-------------------------------------------------------------------------------
                 type:  numeric (byte)
                label:  t69f
```

```
                range:  [1,3]                       units:  1
        unique values:  3                        missing .:  1252/1761
      unique mv codes:  3                       missing .*:  205/1761
           tabulation:  Freq.   Numeric  Label
                          128         1  1. More than $35,000
                          159         2  2. Less than $35,000
                           17         3  3. About $35,000
                         1252         .
                           57        .d  Dont know
                          148        .r  Refusal
-------------------------------------------------------------------------------
m2b                              TOTAL PRE-K HH INCOME MORE OR LESS THAN $17K
-------------------------------------------------------------------------------
                 type:  numeric (byte)
                label:  t70f
                range:  [1,3]                       units:  1
        unique values:  3                        missing .:  1602/1761
      unique mv codes:  2                       missing .*:  10/1761
           tabulation:  Freq.   Numeric  Label
                           58         1  1. More than $17,000
                           81         2  2. Less than $17,000
                           10         3  3. About $17,000
                         1602         .
                           10        .d  Dont know
-------------------------------------------------------------------------------
m2c                              TOTAL PRE-K HH INCOME MORE OR LESS THAN $70K
-------------------------------------------------------------------------------
                 type:  numeric (byte)
                label:  t71f
                range:  [1,3]                       units:  1
        unique values:  3                        missing .:  1633/1761
      unique mv codes:  3                       missing .*:  24/1761
           tabulation:  Freq.   Numeric  Label
                           46         1  1. More than $70,000
                           53         2  2. Less than $70,000
                            5         3  3. About $70,000
                         1633         .
                            8        .d  Dont know
                           16        .r  Refusal
-------------------------------------------------------------------------------
m2d                              TOTAL PRE-K HH INCOME MORE OR LESS THAN $140K
-------------------------------------------------------------------------------
                 type:  numeric (byte)
                label:  t72f
                range:  [1,2]                       units:  1
        unique values:  2                        missing .:  1715/1761
      unique mv codes:  3                       missing .*:  7/1761
           tabulation:  Freq.   Numeric  Label
                           15         1  1. More than $140,000
                           24         2  2. Less than $140,000
                         1715         .
                            2        .d  Dont know
                            5        .r  Refusal
-------------------------------------------------------------------------------
m1_impr       Recoded M1_IMP: Current household income imputed, capped at $200K
-------------------------------------------------------------------------------
                 type:  numeric (long)
```

```
                label:  tnum, but 290 nonmissing values are not labeled
                range:  [0,200000]                   units:  1
        unique values:  290                      missing .:  0/1761
             examples:  12000
                        25000
                        44000
                        85000
-------------------------------------------------------------------------------
m1_impflag                                                 Imputation flag - m1
-------------------------------------------------------------------------------
                 type:  numeric (byte)
                label:  imp_lab
                range:  [1,5]                        units:  1
        unique values:  5                        missing .:  0/1761
           tabulation:  Freq.   Numeric  Label
                         1233         1  1. non-imputed
                           44         2  2. imputed - near bracket
                                         boundary
                          220         3  3. imputed - far from closed
                                         bracket
                           18         4  4. imputed from open bracket
                          246         5  5. imputed non-response
-------------------------------------------------------------------------------
m2_impr       Recoded M2_IMP: Katrina household income imputed, capped at $170K
-------------------------------------------------------------------------------
                 type:  numeric (long)
                label:  tnum, but 210 nonmissing values are not labeled
                range:  [0,170000]                   units:  1
        unique values:  210                      missing .:  0/1761
             examples:  15000
                        30000
                        50000
                        80000
-------------------------------------------------------------------------------
m2_impflag                                                 Imputation flag - m2
-------------------------------------------------------------------------------
                 type:  numeric (byte)
                label:  imp_lab
                range:  [1,6]                        units:  1
        unique values:  6                        missing .:  0/1761
           tabulation:  Freq.   Numeric  Label
                         1244         1  1. non-imputed
                           25         2  2. imputed - near bracket
                                         boundary
                          153         3  3. imputed - far from closed
                                         bracket
                            8         4  4. imputed from open bracket
                          207         5  5. imputed non-response
                          124         6  6. imputerd from other r in hh
-------------------------------------------------------------------------------
n_intro                                                        Sec N Intro
-------------------------------------------------------------------------------
                 type:  numeric (byte)
                label:  t9f
                range:  [1,1]                        units:  1
        unique values:  1                        missing .:  8/1761
           tabulation:  Freq.   Numeric  Label
```

```
                        1753         1  1. Continue
                           8         .
-------------------------------------------------------------------------------
nohhr                    NO HHLD RESPONDENT INTERVIEWED, ONLY ADULT RESPONDENT
-------------------------------------------------------------------------------
                  type:  numeric (byte)
                 range:  [0,1]                        units:  1
         unique values:  2                    missing .:  0/1761
            tabulation:  Freq.  Value
                         1741  0
                           20  1
-------------------------------------------------------------------------------
ar_id                                              HHROST ID OF ADULT RESPONDENT
-------------------------------------------------------------------------------
                  type:  numeric (byte)
                 range:  [1,8]                        units:  1
         unique values:  8                    missing .:  0/1761
            tabulation:  Freq.  Value
                           818  1
                           640  2
                           203  3
                            63  4
                            17  5
                             8  6
                             8  7
                             4  8
-------------------------------------------------------------------------------
arpnum                                  Adult Resp Person Number from Screener
-------------------------------------------------------------------------------
                  type:  numeric (byte)
                 label:  tnum, but 8 nonmissing values are not labeled
                 range:  [1,8]                        units:  1
         unique values:  8                    missing .:  0/1761
            tabulation:  Freq.   Numeric  Label
                           898         1
                           560         2
                           199         3
                            65         4
                            19         5
                             8         6
                             8         7
                             4         8
-------------------------------------------------------------------------------
arage                                                          Adult Resp Age
-------------------------------------------------------------------------------
                  type:  numeric (byte)
                 label:  tnum, but 79 nonmissing values are not labeled
                 range:  [18,98]                      units:  1
         unique values:  79                   missing .:  0/1761
       unique mv codes:  1                    missing .*:  3/1761
              examples:  31
                         46
                         56
                         66
-------------------------------------------------------------------------------
argender                                                    Adult Resp Gender
-------------------------------------------------------------------------------
```

```
                  type:  numeric (byte)
                 label:  t5f
                 range:  [1,5]                        units:  1
         unique values:  2                        missing .:  0/1761
            tabulation:  Freq.   Numeric  Label
                           849         1  1. Male
                           912         5  5. Female
-------------------------------------------------------------------------------
arrel                                  Adult Resp Relationship to Screener Resp
-------------------------------------------------------------------------------
                  type:  numeric (byte)
                 label:  t6f
                 range:  [0,28]                       units:  1
         unique values:  25                       missing .:  0/1761
            tabulation:  Freq.   Numeric  Label
                           898         0  0. Resp
                           211         1  1. Husband
                           127         2  2. Wife
                            31         3  3. Unmarried partner
                           148         4  4. Biological son
                           112         5  5. Biological daughter
                             7         7  7. Adopted daughter
                             7         8  8. Stepson
                             4         9  9. Stepdaughter
                            23        10  10. Brother
                            13        11  11. Sister
                            13        12  12. Father
                            44        13  13. Mother
                             6        16  16. Son-in-law
                            15        18  18. Grandson
                             8        19  19. Granddaughter
                             1        20  20. Brother-in-law
                             1        21  21. Sister-in-law
                            10        22  22. Niece
                             7        23  23. Nephew
                             4        24  24. Uncle
                             2        25  25. Aunt
                            10        26  26. Other relative
                            21        27  27. Housemate, boarder
                            38        28  28. Other non-relative
-------------------------------------------------------------------------------
arstater                             RECODED: adult respondent state of residence
-------------------------------------------------------------------------------
                  type:  numeric (byte)
                 label:  stcat
                 range:  [0,10]                       units:  1
         unique values:  11                       missing .:  33/1761
       unique mv codes:  2                       missing .*:  1/1761
            tabulation:  Freq.   Numeric  Label
                           105         0  0. TEXAS
                          1447         1  1. LOUISIANA
                             4         2  2. US_DIV_1
                             7         3  3. US_DIV_2
                             6         4  4. US_DIV_3
                             4         5  5. US_DIV_4
                            65         6  6. US_DIV_5
                            54         7  7. US_DIV_6
```

```
                            10          8  8. US_DIV_7
                             9          9  9. US_DIV_8
                            16         10  10. US_DIV_9
                            33          .
                             1         .d  Don't know
-------------------------------------------------------------------------------
arphone1type                                          Adult Resp Phone 1 Type
-------------------------------------------------------------------------------
                  type:  numeric (byte)
                 label:  t7f
                 range:  [1,10]                       units:  1
         unique values:  6                        missing .:  89/1761
       unique mv codes:  2                        missing .*:  5/1761
            tabulation:  Freq.   Numeric  Label
                         1224         1  1. Home
                            9         2  2. Work
                          413         3  3. Cell
                            2         6  6. Friend
                            1         8  8. Relative
                           18        10  10. UnKnown
                           89         .
                            5        .d  Dont know
-------------------------------------------------------------------------------
arphone2type                                          Adult Resp Phone 2 Type
-------------------------------------------------------------------------------
                  type:  numeric (byte)
                 label:  t7f
                 range:  [1,8]                        units:  1
         unique values:  4                        missing .:  1157/1761
       unique mv codes:  2                        missing .*:  1/1761
            tabulation:  Freq.   Numeric  Label
                           61         1  1. Home
                           33         2  2. Work
                          507         3  3. Cell
                            2         8  8. Relative
                         1157         .
                            1        .d  Dont know
-------------------------------------------------------------------------------
hh_id                                    HHROST ID OF HOUSEHOLD RESPONDENT
-------------------------------------------------------------------------------
                  type:  numeric (byte)
                 range:  [1,6]                        units:  1
         unique values:  6                        missing .:  0/1761
            tabulation:  Freq.  Value
                         1704  1
                           45  2
                            6  3
                            4  4
                            1  5
                            1  6
-------------------------------------------------------------------------------
hhrpnum                           Household Resp Person Number from Screener
-------------------------------------------------------------------------------
                  type:  numeric (byte)
                 label:  tnum, but 6 nonmissing values are not labeled
                 range:  [1,6]                        units:  1
         unique values:  6                        missing .:  0/1761
```

```
            tabulation:  Freq.   Numeric  Label
                          1446         1
                           280         2
                            22         3
                            11         4
                             1         5
                             1         6
-------------------------------------------------------------------------------
hhrage                                                    Household Resp Age
-------------------------------------------------------------------------------
                  type:  numeric (byte)
                 label:  tnum, but 77 nonmissing values are not labeled
                 range:  [18,94]                      units:  1
         unique values:  77                       missing .:  0/1761
              examples:  42
                         51
                         59
                         68
-------------------------------------------------------------------------------
hhrgender                                              Household Resp Gender
-------------------------------------------------------------------------------
                  type:  numeric (byte)
                 label:  t5f
                 range:  [1,5]                        units:  1
         unique values:  2                        missing .:  0/1761
            tabulation:  Freq.   Numeric  Label
                           607         1  1. Male
                          1154         5  5. Female
-------------------------------------------------------------------------------
hhrrel                            Household Resp Relationship to Screener Resp
-------------------------------------------------------------------------------
                  type:  numeric (byte)
                 label:  t6f
                 range:  [0,28]                       units:  1
         unique values:  18                       missing .:  0/1761
            tabulation:  Freq.   Numeric  Label
                          1460         0  0. Resp
                            92         1  1. Husband
                            92         2  2. Wife
                            15         3  3. Unmarried partner
                            10         4  4. Biological son
                            14         5  5. Biological daughter
                             1         7  7. Adopted daughter
                             2         8  8. Stepson
                             2        10  10. Brother
                             5        11  11. Sister
                             8        12  12. Father
                            31        13  13. Mother
                             1        18  18. Grandson
                             3        19  19. Granddaughter
                             2        22  22. Niece
                             5        26  26. Other relative
                            10        27  27. Housemate, boarder
                             8        28  28. Other non-relative
-------------------------------------------------------------------------------
hhrstater                       RECODED: household respondent state of residence
-------------------------------------------------------------------------------
```

```
                 type:  numeric (byte)
                label:  stcat
                range:  [0,10]                       units:  1
        unique values:  11                       missing .:  721/1761
           tabulation:  Freq.   Numeric  Label
                           73         0  0. TEXAS
                          879         1  1. LOUISIANA
                            3         2  2. US_DIV_1
                            2         3  3. US_DIV_2
                            5         4  4. US_DIV_3
                            4         5  5. US_DIV_4
                           33         6  6. US_DIV_5
                           26         7  7. US_DIV_6
                            4         8  8. US_DIV_7
                            2         9  9. US_DIV_8
                            9        10  10. US_DIV_9
                          721         .
-------------------------------------------------------------------------------
hhrphone1type                                  Household Resp Phone 1 Type
-------------------------------------------------------------------------------
                 type:  numeric (byte)
                label:  t7f
                range:  [1,10]                       units:  1
        unique values:  4                        missing .:  737/1761
           tabulation:  Freq.   Numeric  Label
                          769         1  1. Home
                            5         2  2. Work
                          243         3  3. Cell
                            7        10  10. UnKnown
                          737         .
-------------------------------------------------------------------------------
hhrphone2type                                  Household Resp Phone 2 Type
-------------------------------------------------------------------------------
                 type:  numeric (byte)
                label:  t7f
                range:  [1,10]                       units:  1
        unique values:  5                        missing .:  1294/1761
           tabulation:  Freq.   Numeric  Label
                           58         1  1. Home
                           26         2  2. Work
                          380         3  3. Cell
                            2         6  6. Friend
                            1        10  10. UnKnown
                         1294         .
-------------------------------------------------------------------------------
ar_kdistg                 Distance group: btwn AR residence and Katrina address
-------------------------------------------------------------------------------
                 type:  numeric (byte)
                label:  scrkdist
                range:  [0,4]                        units:  1
        unique values:  5                        missing .:  47/1761
           tabulation:  Freq.   Numeric  Label
                          973         0  0. 0 mi
                          178         1  1. .001<= <=3.54 mi
                          179         2  2. 3.97< <=31.86 mi
                          202         3  3. 31.86< <=351.77 mi
                          182         4  4. > 351.77 mi
```

```
                            47         .
-------------------------------------------------------------------------------
hhr_kdistg               Distance group: btwn HHR residence and Katrina address
-------------------------------------------------------------------------------
                  type:  numeric (byte)
                 label:  scrkdist
                 range:  [0,4]                        units:  1
         unique values:  5                        missing .:  727/1761
            tabulation:  Freq.   Numeric  Label
                           630         0  0. 0 mi
                           100         1  1. .001<= <=3.54 mi
                            86         2  2. 3.97< <=31.86 mi
                           111         3  3. 31.86< <=351.77 mi
                           107         4  4. > 351.77 mi
                           727         .
-------------------------------------------------------------------------------
ar_hhr_distg                Distance group: btwn AR residence and HHR residence
-------------------------------------------------------------------------------
                  type:  numeric (byte)
                 label:  arhhrdist
                 range:  [0,4]                        units:  1
         unique values:  5                        missing .:  766/1761
            tabulation:  Freq.   Numeric  Label
                           818         0  0. 0 mi
                            44         1  1. .001<= <=3.74 mi
                            48         2  2. 3.97< <=61.33 mi
                            39         3  3. 61.33< <=387.2 mi
                            46         4  4. > 387.2 mi
                           766         .
-------------------------------------------------------------------------------
arqualflg                                  ar location geocode match quality
-------------------------------------------------------------------------------
                  type:  numeric (byte)
                 label:  qualflag
                 range:  [0,6]                        units:  1
         unique values:  6                        missing .:  44/1761
            tabulation:  Freq.   Numeric  Label
                             2         0  0. Unable to geocode
                          1475         1  1. Score 70+ or verified match
                            64         2  2. QAS match: code Four
                            93         3  3. ZIP centroid
                            68         4  4. City centroid
                            15         6  6. Questionable: low score
                            44         .
-------------------------------------------------------------------------------
b4_qualflg                                   B4 LOCATION GEOCODE QUALITY FLAG
-------------------------------------------------------------------------------
                  type:  numeric (byte)
                 label:  qualflag
                 range:  [1,6]                        units:  1
         unique values:  5                        missing .:  1016/1761
            tabulation:  Freq.   Numeric  Label
                           605         1  1. Score 70+ or verified match
                            50         2  2. QAS match: code Four
                            74         3  3. ZIP centroid
                             1         4  4. City centroid
                            15         6  6. Questionable: low score
```

```
                          1016        .
-------------------------------------------------------------------------------
hhrqualflg                                        hhr location geocode match quality
-------------------------------------------------------------------------------
                  type:  numeric (byte)
                 label:  qualflag
                 range:  [1,6]                        units:  1
         unique values:  5                        missing .:  726/1761
            tabulation:  Freq.   Numeric  Label
                           937         1  1. Score 70+ or verified match
                            31         2  2. QAS match: code Four
                            41         3  3. ZIP centroid
                            16         4  4. City centroid
                            10         6  6. Questionable: low score
                           726         .
-------------------------------------------------------------------------------
katrina_qualflg                          PRE-KATRINA LOCATION GEOCODE QUALITY FLAG
-------------------------------------------------------------------------------
                  type:  numeric (byte)
                 label:  qualflag
                 range:  [1,3]                        units:  1
         unique values:  3                        missing .:  2/1761
            tabulation:  Freq.   Numeric  Label
                          1727         1  1. Score 70+ or verified match
                            29         2  2. QAS match: code Four
                             3         3  3. ZIP centroid
                             2         .
-------------------------------------------------------------------------------
rinformadult                            Screener Respondent is the Adult Respondent
-------------------------------------------------------------------------------
                  type:  numeric (byte)
                 label:  t8f
                 range:  [1,5]                        units:  1
         unique values:  2                        missing .:  0/1761
            tabulation:  Freq.   Numeric  Label
                           897         1  1. Yes
                           864         5  5. No
-------------------------------------------------------------------------------
rinformhh                           Screener Respondent is the Household Respondent
-------------------------------------------------------------------------------
                  type:  numeric (byte)
                 label:  t8f
                 range:  [1,5]                        units:  1
         unique values:  2                        missing .:  0/1761
            tabulation:  Freq.   Numeric  Label
                          1461         1  1. Yes
                           300         5  5. No
-------------------------------------------------------------------------------
```

APPENDIX F: VARIABLE CODEBOOK FOR SCREENER RESTRICTED VERSION 1 DATA FILE

```
-------------------------------------------------------------------------------
Dataset: screener_resv1
  obs:         1,557                          DNORS Screener: Restricted
                                              Version 1: August 2015
 vars:            17
 size:       144,801
-------------------------------------------------------------------------------
              storage  display     value
variable name   type   format      label      variable label
-------------------------------------------------------------------------------
sampleid        str10  %10s                   PrimaryKey
a19_state       str2   %2s                    State
a20_state       str2   %2s                    State
a21_state       str2   %2s                    State
arstate         str2   %2s                    Adult Respondent State
hhr_kdist       str2   %2s                    Household Respondent State
arcounty        str5   %5s                    ar location FIPS county
                                                5-digits--only if have tract
hhrcounty       str5   %5s                    hhr location FIPS county
                                                5-digits--only if have tract
a19_county      str5   %5s                    a19 location FIPS county
                                                5-digits--only if have tract
a20_county      str5   %5s                    a20 location FIPS county
                                                5-digits--only if have tract
a21_county      str5   %5s                    a21 location FIPS county
                                                5-digits--only if have tract
ar_kdist        double %12.0g                 distance in miles between ar
                                                residence and katrina address
HHR_KDIST       double %12.0g                 distance in miles between hhr
                                                residence and katrina address
a19_kdist       double %12.0g                 distance in miles between a19
                                                residence and katrina address
a20_kdist       double %12.0g                 distance in miles between a20
                                                residence and katrina address
a21_kdist       double %12.0g                 distance in miles between a21
                                                residence and katrina address
ar_hhr_dist     double %12.0g                 distance in miles between ar
                                                residence and HHR RESIDENCE
-------------------------------------------------------------------------------

               Dataset:  screener_resv1
                 Label:  DNORS Screener: Restricted Version 1: August 2015
   Number of variables:  17
Number of observations:  1,557
                  Size:  144,801 bytes ignoring labels, etc.

-------------------------------------------------------------------------------
sampleid                                                              PrimaryKey
-------------------------------------------------------------------------------
                  type:  string (str10)
         unique values:  1557                     missing "":  0/1557
              examples:  "1128003210"
                         "1156016710"
```

```
                        "1186004410"
                        "1220001710"
-------------------------------------------------------------------------------
a19_state                                                              State
-------------------------------------------------------------------------------
                  type:  string (str2)
         unique values:  31                       missing "":  4/1557
            tabulation:  Freq.  Value
                            4  ""
                           11  "AL"
                            7  "AR"
                            6  "CA"
                            2  "CO"
                            1  "DC"
                            9  "FL"
                           28  "GA"
                            1  "IA"
                            4  "IL"
                            2  "IN"
                         1320  "LA"
                            2  "MA"
                            2  "MD"
                            2  "MI"
                            2  "MN"
                            4  "MO"
                           20  "MS"
                            1  "MT"
                           10  "NC"
                            1  "NH"
                            1  "NM"
                            1  "NY"
                            1  "OH"
                            2  "OK"
                            1  "OR"
                            4  "SC"
                            9  "TN"
                           91  "TX"
                            1  "UT"
                            6  "VA"
                            1  "WA"
-------------------------------------------------------------------------------
a20_state                                                              State
-------------------------------------------------------------------------------
                  type:  string (str2)
         unique values:  25                       missing "":  945/1557
            tabulation:  Freq.  Value
                          945  ""
                            5  "AL"
                            1  "AR"
                            4  "CA"
                            2  "CO"
                            1  "FC"
                            3  "FL"
                            8  "GA"
                            2  "IL"
                            1  "KS"
                            3  "KY"
```

```
                          506  "LA"
                            1  "MD"
                            1  "MI"
                            1  "MN"
                            1  "MO"
                            7  "MS"
                            3  "NC"
                            1  "NH"
                            4  "NY"
                            2  "OK"
                            3  "SC"
                            3  "TN"
                           46  "TX"
                            2  "UT"
                            1  "WA"
-------------------------------------------------------------------------------
a21_state                                                              State
-------------------------------------------------------------------------------
                  type:  string (str2)
          unique values:  18                       missing "":  1304/1557
             tabulation:  Freq.  Value
                          1304  ""
                             4  "AL"
                             1  "CA"
                             2  "FL"
                             6  "GA"
                             1  "KY"
                           207  "LA"
                             1  "MA"
                             2  "MD"
                             1  "MN"
                             2  "MO"
                             1  "NM"
                             1  "NY"
                             1  "OK"
                             1  "OR"
                             1  "SC"
                             1  "TN"
                            19  "TX"
                             1  "VA"
-------------------------------------------------------------------------------
arstate                                                 Adult Respondent State
-------------------------------------------------------------------------------
                  type:  string (str2)
          unique values:  32                       missing "":  30/1557
             tabulation:  Freq.  Value
                            30  ""
                            14  "AL"
                             7  "AR"
                             8  "CA"
                             4  "CO"
                             1  "DC"
                             1  "FC"
                            10  "FL"
                            29  "GA"
                             4  "IL"
                             1  "IN"
```

```
                              1  "KS"
                              3  "KY"
                           1281  "LA"
                              2  "MA"
                              3  "MD"
                              2  "MN"
                              3  "MO"
                             20  "MS"
                              1  "MT"
                              8  "NC"
                              1  "NH"
                              1  "NM"
                              5  "NY"
                              1  "OH"
                              2  "OK"
                              1  "OR"
                              4  "SC"
                              8  "TN"
                             92  "TX"
                              2  "UT"
                              6  "VA"
                              1  "WA"
-------------------------------------------------------------------------------
hhr_kdist                                          Household Respondent State
-------------------------------------------------------------------------------
                  type:  string (str2)
         unique values:  28                       missing "":  811/1557
            tabulation:  Freq.  Value
                           811  ""
                             6  "AL"
                             1  "AR"
                             3  "CA"
                             4  "FL"
                            11  "GA"
                             1  "IA"
                             2  "IL"
                             1  "IN"
                             1  "KY"
                           629  "LA"
                             1  "MA"
                             1  "MD"
                             1  "MI"
                             2  "MN"
                             2  "MO"
                             7  "MS"
                             5  "NC"
                             1  "NH"
                             1  "NM"
                             1  "NY"
                             2  "OK"
                             1  "OR"
                             3  "SC"
                             4  "TN"
                            52  "TX"
                             1  "UT"
                             1  "VA"
                             1  "WA"
```

```
-------------------------------------------------------------------------------
arcounty                  ar location FIPS county 5-digits--only if have tract
-------------------------------------------------------------------------------
                  type:  string (str5)
         unique values:  130                      missing "":  75/1557
              examples:  "22071"
                         "22071"
                         "22071"
                         "22071"
-------------------------------------------------------------------------------
hhrcounty                 hhr location FIPS county 5-digits--only if have tract
-------------------------------------------------------------------------------
                  type:  string (str5)
         unique values:  87                       missing "":  823/1557
              examples:  ""
                         ""
                         "22071"
                         "22071"
-------------------------------------------------------------------------------
a19_county                a19 location FIPS county 5-digits--only if have tract
-------------------------------------------------------------------------------
                  type:  string (str5)
         unique values:  132                      missing "":  15/1557
              examples:  "22071"
                         "22071"
                         "22071"
                         "22071"
-------------------------------------------------------------------------------
a20_county                a20 location FIPS county 5-digits--only if have tract
-------------------------------------------------------------------------------
                  type:  string (str5)
         unique values:  62                       missing "":  984/1557
              examples:  ""
                         ""
                         ""
                         "22071"
-------------------------------------------------------------------------------
a21_county                a21 location FIPS county 5-digits--only if have tract
-------------------------------------------------------------------------------
                  type:  string (str5)
         unique values:  40                       missing "":  1311/1557
              examples:  ""
                         ""
                         ""
                         ""
-------------------------------------------------------------------------------
ar_kdist            distance in miles between ar residence and katrina address
-------------------------------------------------------------------------------
                  type:  numeric (double)
                 range:  [0,2107.2356]                units:  1.000e-11
         unique values:  660                    missing .:  37/1557
       unique mv codes:  2                      missing .*:  2/1557
                  mean:   92.7063
             std. dev:   247.264
           percentiles:        10%       25%       50%       75%       90%
                                 0         0         0   11.7075   378.116
-------------------------------------------------------------------------------
```

HHR_KDIST distance in miles between hhr residence and katrina address

type:	numeric (double)		
range:	[0,2107.2356]	units:	1.000e-11
unique values:	300	missing .:	814/1557
mean:	90.0442		
std. dev:	245.324		

percentiles:	10%	25%	50%	75%	90%
	0	0	0	9.7907	397.719

a19_kdist distance in miles between a19 residence and katrina address

type:	numeric (double)		
range:	[0,2107.2356]	units:	1.000e-11
unique values:	625	missing .:	5/1557
mean:	83.5319		
std. dev:	230.607		

percentiles:	10%	25%	50%	75%	90%
	0	0	0	8.15424	348.778

a20_kdist distance in miles between a20 residence and katrina address

type:	numeric (double)		
range:	[0,2107.2356]	units:	1.000e-10
unique values:	284	missing .:	950/1557
unique mv codes:	2	missing .*:	2/1557
mean:	100.408		
std. dev:	258.107		

percentiles:	10%	25%	50%	75%	90%
	0	0	0	22.6685	409.59

a21_kdist distance in miles between a21 residence and katrina address

type:	numeric (double)		
range:	[0,2026.3571]	units:	1.000e-09
unique values:	107	missing .:	1306/1557
mean:	107.852		
std. dev:	274.072		

percentiles:	10%	25%	50%	75%	90%
	0	0	0	11.7168	440.778

ar_hhr_dist distance in miles between ar residence and HHR RESIDENCE

type:	numeric (double)		
range:	[0,1920.5823]	units:	1.000e-11
unique values:	127	missing .:	846/1557
unique mv codes:	2	missing .*:	2/1557
mean:	47.0939		
std. dev:	195.552		

percentiles:	10%	25%	50%	75%	90%
	0	0	0	0	14.3571

APPENDIX G: VARIABLE CODEBOOK FOR SCREENER RESTRICTED VERSION 2 DATA FILE

```
-------------------------------------------------------------------------------
Dataset: screener_resv2
  obs:         1,557                          DNORS Screener: Restricted
                                              Version 2: August 2015
 vars:            30
 size:       456,201
-------------------------------------------------------------------------------
              storage  display     value
variable name   type   format      label      variable label
-------------------------------------------------------------------------------
sampleid        str10  %10s                   PrimaryKey
katrina_zip     long   %12.0g                 Preload Var: Zip
a19_city        str25  %25s                   City
a19_zip         long   %12.0g                 Zip Code
a19_plus4       str4   %4s                    Zip Code Plus 4 Segment
a20_city        str16  %16s                   City
a20_zip         long   %12.0g                 Zip Code
a20_plus4       str4   %4s                    Zip Code Plus 4 Segment
a21_city        str15  %15s                   City
a21_zip         long   %12.0g                 Zip Code
a21_plus4       str4   %4s                    Zip Code Plus 4 Segment
arcity          str25  %25s                   Adult Respondent City
arzip           long   %12.0g                 Adult Respondent Zip Code
arplus4         str4   %4s                    Adult Respondent Zip Code Plus 4
                                                Segment
hhrcity         str15  %15s                   Household Respondent City
hhrzip          long   %12.0g                 Household Respondent Zip Code
hhrplus4        str4   %4s                    Household Respondent Zip Code
                                                Plus 4 Segment
artract         str11  %11s                   ar location 2000 census tract
                                                11-digits
artract10       str11  %11s                   ar location 2010 census tract
                                                11-digits
hhrtract        str11  %11s                   hhr location 2000 census tract
                                                11-digits
hhrtract10      str11  %11s                   hhr location 2010 census tract
                                                11-digits
katrina_tract   str11  %11s                   katrina location 2000 census
                                                tract 11-digits
katrina_tract10 str11  %11s                   katrina location 2010 census
                                                tract 11-digits
a19_tract       str11  %11s                   a19 location 2000 census tract
                                                11-digits
a19_tract10     str11  %11s                   a19 location 2010 census tract
                                                11-digits
a20_tract       str11  %11s                   a20 location 2000 census tract
                                                11-digits
a20_tract10     str11  %11s                   a20 location 2010 census tract
                                                11-digits
a21_tract       str11  %11s                   a21 location 2000 census tract
                                                11-digits
a21_tract10     str11  %11s                   a21 location 2010 census tract
                                                11-digits
```

```
katrina_tract00 str11  %11s                  2000 Census tract of Katrina
                                               Residence
-------------------------------------------------------------------------------

               Dataset:  screener_resv2
                 Label:  DNORS Screener: Restricted Version 2: August 2015
   Number of variables:  30
Number of observations:  1,557
                  Size:  456,201 bytes ignoring labels, etc.

-------------------------------------------------------------------------------
sampleid                                                            PrimaryKey
-------------------------------------------------------------------------------
                  type:  string (str10)
         unique values:  1557                     missing "":  0/1557
              examples:  "1128003210"
                         "1156016710"
                         "1186004410"
                         "1220001710"
-------------------------------------------------------------------------------
katrina_zip                                                  Preload Var: Zip
-------------------------------------------------------------------------------
                  type:  numeric (long)
                 range:  [70112,70131]                units:  1
         unique values:  17                       missing .:  31/1557
            tabulation:  Freq.  Value
                            12  70112
                            40  70113
                            75  70114
                           160  70115
                            61  70116
                           178  70117
                           121  70118
                            98  70119
                           175  70122
                           102  70124
                            50  70125
                           123  70126
                           105  70127
                            76  70128
                            21  70129
                            31  70130
                            98  70131
                            31  .
-------------------------------------------------------------------------------
a19_city                                                                 City
-------------------------------------------------------------------------------
                  type:  string (str25)
         unique values:  198                      missing "":  5/1557
              examples:  "MISSOURI CITY"
                         "NEW ORLEANS"
                         "NEW ORLEANS"
                         "NEW ORLEANS"
               warning:  variable has embedded blanks
-------------------------------------------------------------------------------
a19_zip                                                             Zip Code
-------------------------------------------------------------------------------
```

```
                  type:  numeric (long)
                 range:  [1902,98258]                 units:  1
         unique values:  309                      missing .:  7/1557
                  mean:   67980.8
             std. dev:   10370.6
           percentiles:        10%       25%       50%       75%       90%
                            70053     70115     70119     70128     70805
-------------------------------------------------------------------------------
a19_plus4                                                 Zip Code Plus 4 Segment
-------------------------------------------------------------------------------
                  type:  string (str4)
         unique values:  748                      missing "":  681/1557
              examples:  ""
                         ""
                         "2309"
                         "4228"
-------------------------------------------------------------------------------
a20_city                                                                  City
-------------------------------------------------------------------------------
                  type:  string (str16)
         unique values:  112                      missing "":  950/1557
              examples:  ""
                         ""
                         ""
                         "NEW ORLEANS"
               warning:  variable has embedded blanks
-------------------------------------------------------------------------------
a20_zip                                                                Zip Code
-------------------------------------------------------------------------------
                  type:  numeric (long)
                 range:  [0,99999]                    units:  1
         unique values:  141                      missing .:  1000/1557
                  mean:   68307.3
             std. dev:   11651.8
           percentiles:        10%       25%       50%       75%       90%
                            70056     70115     70122     70129     70817
-------------------------------------------------------------------------------
a20_plus4                                                 Zip Code Plus 4 Segment
-------------------------------------------------------------------------------
                  type:  string (str4)
         unique values:  275                      missing "":  1267/1557
              examples:  ""
                         ""
                         ""
                         ""
-------------------------------------------------------------------------------
a21_city                                                                  City
-------------------------------------------------------------------------------
                  type:  string (str15)
         unique values:  57                       missing "":  1306/1557
              examples:  ""
                         ""
                         ""
                         ""
               warning:  variable has embedded blanks
-------------------------------------------------------------------------------
a21_zip                                                                Zip Code
```

```
--------------------------------------------------------------------------------
                  type:  numeric (long)
                 range:  [1902,99999]                 units:  1
         unique values:  79                       missing .:  1318/1557
                  mean:     67742
             std. dev:   12489.9
           percentiles:        10%       25%       50%       75%       90%
                            70005     70115     70122     70128     70805
--------------------------------------------------------------------------------
a21_plus4                                                 Zip Code Plus 4 Segment
--------------------------------------------------------------------------------
                  type:  string (str4)
         unique values:  137                      missing "":  1415/1557
              examples:  ""
                         ""
                         ""
                         ""
--------------------------------------------------------------------------------
arcity                                                      Adult Respondent City
--------------------------------------------------------------------------------
                  type:  string (str25)
         unique values:  204                      missing "":  37/1557
              examples:  "MCDONOUGH"
                         "NEW ORLEANS"
                         "NEW ORLEANS"
                         "NEW ORLEANS"
               warning:  variable has embedded blanks
--------------------------------------------------------------------------------
arzip                                                    Adult Respondent Zip Code
--------------------------------------------------------------------------------
                  type:  numeric (long)
                 range:  [0,99999]                    units:  1
         unique values:  300                      missing .:  87/1557
                  mean:   67775.9
             std. dev:   11429.3
           percentiles:        10%       25%       50%       75%       90%
                            70021.5     70115     70119     70128     70806
--------------------------------------------------------------------------------
arplus4                                  Adult Respondent Zip Code Plus 4 Segment
--------------------------------------------------------------------------------
                  type:  string (str4)
         unique values:  707                      missing "":  738/1557
              examples:  ""
                         ""
                         "2111"
                         "4099"
--------------------------------------------------------------------------------
hhrcity                                                  Household Respondent City
--------------------------------------------------------------------------------
                  type:  string (str15)
         unique values:  128                      missing "":  814/1557
              examples:  ""
                         ""
                         "MADISONVILLE"
                         "NEW ORLEANS"
               warning:  variable has embedded blanks
--------------------------------------------------------------------------------
```

```
hhrzip                                                  Household Respondent Zip Code
-------------------------------------------------------------------------------
                  type:  numeric (long)
                 range:  [1902,99999]                 units:  1
         unique values:  178                      missing .:  827/1557
                  mean:   68312.9
             std. dev:   10363.3
           percentiles:        10%       25%       50%       75%       90%
                             70057     70115     70122     70128   70813.5
-------------------------------------------------------------------------------
hhrplus4                              Household Respondent Zip Code Plus 4 Segment
-------------------------------------------------------------------------------
                  type:  string (str4)
         unique values:  374                      missing "":  1155/1557
              examples:  ""
                         ""
                         ""
                         "2139"
-------------------------------------------------------------------------------
artract                                    ar location 2000 census tract 11-digits
-------------------------------------------------------------------------------
                  type:  string (str11)
         unique values:  405                      missing "":  240/1557
              examples:  "22033003906"
                         "22071001722"
                         "22071003701"
                         "22071010900"
-------------------------------------------------------------------------------
artract10                                  ar location 2010 census tract 11-digits
-------------------------------------------------------------------------------
                  type:  string (str11)
         unique values:  404                      missing "":  260/1557
              examples:  "22017022600"
                         "22071001702"
                         "22071003701"
                         "22071012102"
-------------------------------------------------------------------------------
hhrtract                                  hhr location 2000 census tract 11-digits
-------------------------------------------------------------------------------
                  type:  string (str11)
         unique values:  267                      missing "":  889/1557
              examples:  ""
                         ""
                         "22051023002"
                         "22071003306"
-------------------------------------------------------------------------------
hhrtract10                                hhr location 2010 census tract 11-digits
-------------------------------------------------------------------------------
                  type:  string (str11)
         unique values:  264                      missing "":  898/1557
              examples:  ""
                         ""
                         "22051020515"
                         "22071003308"
-------------------------------------------------------------------------------
katrina_tract                          katrina location 2000 census tract 11-digits
-------------------------------------------------------------------------------
```

```
                type:  string (str11)
        unique values:  133                     missing "":  16/1557
            examples:  "22071001402"
                       "22071001740"
                       "22071004000"
                       "22071008900"
-------------------------------------------------------------------------------
katrina_tract10                   katrina location 2010 census tract 11-digits
-------------------------------------------------------------------------------
                type:  string (str11)
        unique values:  135                     missing "":  32/1557
            examples:  "22071001401"
                       "22071001748"
                       "22071004401"
                       "22071010700"
-------------------------------------------------------------------------------
a19_tract                             a19 location 2000 census tract 11-digits
-------------------------------------------------------------------------------
                type:  string (str11)
        unique values:  419                     missing "":  146/1557
            examples:  "22071000400"
                       "22071001732"
                       "22071004401"
                       "22071011400"
-------------------------------------------------------------------------------
a19_tract10                           a19 location 2010 census tract 11-digits
-------------------------------------------------------------------------------
                type:  string (str11)
        unique values:  419                     missing "":  166/1557
            examples:  "22071000100"
                       "22071001736"
                       "22071004500"
                       "22071012600"
-------------------------------------------------------------------------------
a20_tract                             a20 location 2000 census tract 11-digits
-------------------------------------------------------------------------------
                type:  string (str11)
        unique values:  223                     missing "":  1065/1557
            examples:  ""
                       ""
                       ""
                       "22071001732"
-------------------------------------------------------------------------------
a20_tract10                           a20 location 2010 census tract 11-digits
-------------------------------------------------------------------------------
                type:  string (str11)
        unique values:  222                     missing "":  1073/1557
            examples:  ""
                       ""
                       ""
                       "22071001737"
-------------------------------------------------------------------------------
a21_tract                             a21 location 2000 census tract 11-digits
-------------------------------------------------------------------------------
                type:  string (str11)
        unique values:  131                     missing "":  1340/1557
            examples:  ""
```

```
                        ""
                        ""
                        ""
-------------------------------------------------------------------------------
a21_tract10                              a21 location 2010 census tract 11-digits
-------------------------------------------------------------------------------
                  type:  string (str11)
         unique values:  131                      missing "":  1345/1557
              examples:  ""
                        ""
                        ""
                        ""
-------------------------------------------------------------------------------
katrina_tract00                        2000 Census tract of Katrina Residence
-------------------------------------------------------------------------------
                  type:  string (str11)
         unique values:  131                      missing "":  0/1557
              examples:  "22071001500"
                        "22071001740"
                        "22071004000"
                        "22071009000"
-------------------------------------------------------------------------------
```

APPENDIX H. VARIABLE CODEBOOK FOR SCREENER RESTRICTED VERSION 3 DATA FILE

```
-------------------------------------------------------------------------------
Dataset: screener_resv3
  obs:         1,557                          DNORS Screener: Restricted
                                              Version 3: August 2015
 vars:            13
 size:        90,306
-------------------------------------------------------------------------------
              storage  display     value
variable name   type   format      label      variable label
-------------------------------------------------------------------------------
sampleid        str10  %10s                   PrimaryKey
arblock         str4   %4s                    ar location 2000 census block
                                                4-digits
arblock10       str4   %4s                    ar location 2010 census block
                                                4-digits
hhrblock        str4   %4s                    hhr location 2000 census block
                                                4-digits
hhrblock10      str4   %4s                    hhr location 2010 census block
                                                4-digits
katrina_block   str4   %4s                    katrina location 2000 census
                                                block 4-digits
katrina_block10 str4   %4s                    katrina location 2010 census
                                                block 4-digits
a19_block       str4   %4s                    a19 location 2000 census block
                                                4-digits
a19_block10     str4   %4s                    a19 location 2010 census block
                                                4-digits
a20_block       str4   %4s                    a20 location 2000 census block
                                                4-digits
a20_block10     str4   %4s                    a20 location 2010 census block
                                                4-digits
a21_block       str4   %4s                    a21 location 2000 census block
                                                4-digits
a21_block10     str4   %4s                    a21 location 2010 census block
                                                4-digits
-------------------------------------------------------------------------------

               Dataset:  screener_resv3
                 Label:  DNORS Screener: Restricted Version 3: August 2015
   Number of variables:  13
Number of observations:  1,557
                  Size:  90,306 bytes ignoring labels, etc.

-------------------------------------------------------------------------------
sampleid                                                            PrimaryKey
-------------------------------------------------------------------------------
                  type:  string (str10)
         unique values:  1557                     missing "":  0/1557
              examples:  "1128003210"
                         "1156016710"
                         "1186004410"
                         "1220001710"
-------------------------------------------------------------------------------
```

```
arblock                                  ar location 2000 census block 4-digits
-------------------------------------------------------------------------------
                type:  string (str4)
        unique values:  166                      missing "":  250/1557
            examples:  "1003"
                       "1016"
                       "2007"
                       "3003"
-------------------------------------------------------------------------------
arblock10                                ar location 2010 census block 4-digits
-------------------------------------------------------------------------------
                type:  string (str4)
        unique values:  216                      missing "":  260/1557
            examples:  "1002"
                       "1018"
                       "2010"
                       "3003"
-------------------------------------------------------------------------------
hhrblock                                hhr location 2000 census block 4-digits
-------------------------------------------------------------------------------
                type:  string (str4)
        unique values:  126                      missing "":  894/1557
            examples:  ""
                       ""
                       "1004"
                       "2008"
-------------------------------------------------------------------------------
hhrblock10                              hhr location 2010 census block 4-digits
-------------------------------------------------------------------------------
                type:  string (str4)
        unique values:  159                      missing "":  898/1557
            examples:  ""
                       ""
                       "1003"
                       "2012"
-------------------------------------------------------------------------------
katrina_block                        katrina location 2000 census block 4-digits
-------------------------------------------------------------------------------
                type:  string (str4)
        unique values:  120                      missing "":  16/1557
            examples:  "1010"
                       "2000"
                       "2012"
                       "3006"
-------------------------------------------------------------------------------
katrina_block10                      katrina location 2010 census block 4-digits
-------------------------------------------------------------------------------
                type:  string (str4)
        unique values:  140                      missing "":  32/1557
            examples:  "1012"
                       "2000"
                       "2015"
                       "3007"
-------------------------------------------------------------------------------
a19_block                               a19 location 2000 census block 4-digits
-------------------------------------------------------------------------------
                type:  string (str4)
```

```
         unique values:  173                     missing "":  157/1557
              examples:  "1006"
                         "1022"
                         "2010"
                         "3005"
-------------------------------------------------------------------------------
a19_block10                           a19 location 2010 census block 4-digits
-------------------------------------------------------------------------------
                 type:  string (str4)
         unique values:  223                     missing "":  166/1557
              examples:  "1006"
                         "1024"
                         "2012"
                         "3005"
-------------------------------------------------------------------------------
a20_block                             a20 location 2000 census block 4-digits
-------------------------------------------------------------------------------
                 type:  string (str4)
         unique values:  116                     missing "":  1068/1557
              examples:  ""
                         ""
                         ""
                         "2000"
-------------------------------------------------------------------------------
a20_block10                           a20 location 2010 census block 4-digits
-------------------------------------------------------------------------------
                 type:  string (str4)
         unique values:  143                     missing "":  1073/1557
              examples:  ""
                         ""
                         ""
                         "2000"
-------------------------------------------------------------------------------
a21_block                             a21 location 2000 census block 4-digits
-------------------------------------------------------------------------------
                 type:  string (str4)
         unique values:  86                      missing "":  1341/1557
              examples:  ""
                         ""
                         ""
                         ""
-------------------------------------------------------------------------------
a21_block10                           a21 location 2010 census block 4-digits
-------------------------------------------------------------------------------
                 type:  string (str4)
         unique values:  101                     missing "":  1345/1557
              examples:  ""
                         ""
                         ""
                         ""
-------------------------------------------------------------------------------
```

APPENDIX I. VARIABLE CODEBOOK FOR SCREENER RESTRICTED VERSION 4 DATA FILE

```
-------------------------------------------------------------------------------
Dataset: screener_resv4
  obs:         1,557                          DNORS Screener: Restricted
                                              Version 4: August 2015
 vars:            13
 size:       165,042
-------------------------------------------------------------------------------
              storage  display     value
variable name   type   format      label      variable label
-------------------------------------------------------------------------------
sampleid        str10  %10s                   PrimaryKey
arlong          double %12.0g                 ar location longitude
arlat           double %12.0g                 ar location latitude
hhrlong         double %12.0g                 hhr location longitude
hhrlat          double %12.0g                 hhr location latitude
katrina_long    double %12.0g                 katrina location longitude
katrina_lat     double %12.0g                 katrina location latitude
a19_long        double %12.0g                 a19 location longitude
a19_lat         double %12.0g                 a19 location latitude
a20_long        double %12.0g                 a20 location longitude
a20_lat         double %12.0g                 a20 location latitude
a21_long        double %12.0g                 a21 location longitude
a21_lat         double %12.0g                 a21 location latitude
-------------------------------------------------------------------------------

               Dataset:  screener_resv4
                 Label:  DNORS Screener: Restricted Version 4: August 2015
  Number of variables:  13
Number of observations:  1,557
                  Size:  165,042 bytes ignoring labels, etc.

-------------------------------------------------------------------------------
sampleid                                                            PrimaryKey
-------------------------------------------------------------------------------
                  type:  string (str10)
         unique values:  1557                     missing "":  0/1557
              examples:  "1128003210"
                         "1156016710"
                         "1186004410"
                         "1220001710"
-------------------------------------------------------------------------------
arlong                                                  ar location longitude
-------------------------------------------------------------------------------
                  type:  numeric (double)
                 range:  [-123.1702,-70.89803]        units:  1.000e-08
         unique values:  1414                     missing .:  39/1557
                  mean:  -90.3351
             std. dev:     3.766
           percentiles:        10%       25%       50%       75%       90%
                           -91.125  -90.1167  -90.0726  -90.0169  -89.9569
-------------------------------------------------------------------------------
arlat                                                    ar location latitude
-------------------------------------------------------------------------------
```

```
                  type:  numeric (double)
                 range:  [26.237539,48.029118]        units:  1.000e-10
         unique values:  1401                     missing .:  39/1557
                  mean:   30.6131
             std. dev:    2.0768
           percentiles:        10%       25%       50%       75%       90%
                            29.9198   29.9439   29.9786   30.0425   32.5596
-------------------------------------------------------------------------------
hhrlong                                                 hhr location longitude
-------------------------------------------------------------------------------
                  type:  numeric (double)
                 range:  [-123.1702,-70.89803]        units:  1.000e-08
         unique values:  714                      missing .:  814/1557
                  mean:  -90.4448
             std. dev:   3.67065
           percentiles:        10%       25%       50%       75%       90%
                           -91.1275  -90.1159  -90.0659  -90.0111  -89.9625
-------------------------------------------------------------------------------
hhrlat                                                   hhr location latitude
-------------------------------------------------------------------------------
                  type:  numeric (double)
                 range:  [26.237539,48.029118]        units:  1.000e-08
         unique values:  709                      missing .:  814/1557
                  mean:   30.5951
             std. dev:   2.11997
           percentiles:        10%       25%       50%       75%       90%
                            29.9202   29.9439   29.9834   30.0427   32.4816
-------------------------------------------------------------------------------
katrina_long                                         katrina location longitude
-------------------------------------------------------------------------------
                  type:  numeric (double)
                 range:  [-90.135401,-89.902076]      units:  1.000e-08
         unique values:  1443                     missing .:  0/1557
                  mean:  -90.0538
             std. dev:   .050123
           percentiles:        10%       25%       50%       75%       90%
                           -90.1144  -90.0978  -90.0609  -90.0189  -89.9812
-------------------------------------------------------------------------------
katrina_lat                                           katrina location latitude
-------------------------------------------------------------------------------
                  type:  numeric (double)
                 range:  [29.899286,30.065639]        units:  1.000e-10
         unique values:  1418                     missing .:  0/1557
                  mean:   29.9776
             std. dev:   .040863
           percentiles:        10%       25%       50%       75%       90%
                            29.9228   29.9441   29.9721   30.0143   30.0359
-------------------------------------------------------------------------------
a19_long                                                 a19 location longitude
-------------------------------------------------------------------------------
                  type:  numeric (double)
                 range:  [-123.1702,-70.89803]        units:  1.000e-08
         unique values:  1469                     missing .:  5/1557
                  mean:  -90.3402
             std. dev:   3.47498
           percentiles:        10%       25%       50%       75%       90%
                           -91.0867  -90.1156  -90.0735  -90.0181  -89.9616
```

```
-------------------------------------------------------------------------------
a19_lat                                                  a19 location latitude
-------------------------------------------------------------------------------
                  type:  numeric (double)
                 range:  [26.237539,48.029118]        units:  1.000e-10
         unique values:  1454                     missing .:  5/1557
                  mean:   30.5491
             std. dev:   1.95094
           percentiles:        10%       25%       50%       75%       90%
                            29.9204   29.9438   29.9797   30.0386   32.3194
-------------------------------------------------------------------------------
a20_long                                                a20 location longitude
-------------------------------------------------------------------------------
                  type:  numeric (double)
                 range:  [-122.24229,-70.89803]       units:  1.000e-08
         unique values:  565                      missing .:  952/1557
                  mean:  -90.4896
             std. dev:   3.90124
           percentiles:        10%       25%       50%       75%       90%
                           -92.6682  -90.1204   -90.066  -90.0118  -89.9616
-------------------------------------------------------------------------------
a20_lat                                                  a20 location latitude
-------------------------------------------------------------------------------
                  type:  numeric (double)
                 range:  [27.985079,48.029118]        units:  1.000e-09
         unique values:  562                      missing .:  952/1557
                  mean:   30.6722
             std. dev:    2.2289
           percentiles:        10%       25%       50%       75%       90%
                            29.9174   29.9425   29.9816   30.0454   32.6121
-------------------------------------------------------------------------------
a21_long                                                a21 location longitude
-------------------------------------------------------------------------------
                  type:  numeric (double)
                 range:  [-123.1702,-70.934593]       units:  1.000e-07
         unique values:  241                      missing .:  1306/1557
                  mean:  -90.2997
             std. dev:   4.20911
           percentiles:        10%       25%       50%       75%       90%
                           -91.162  -90.1138  -90.0591  -89.9849  -89.8384
-------------------------------------------------------------------------------
a21_lat                                                  a21 location latitude
-------------------------------------------------------------------------------
                  type:  numeric (double)
                 range:  [26.237539,44.97511]         units:  1.000e-08
         unique values:  240                      missing .:  1306/1557
                  mean:   30.7087
             std. dev:   2.31153
           percentiles:        10%       25%       50%       75%       90%
                             29.921   29.9467   29.9977   30.0474   32.8084
-------------------------------------------------------------------------------
```

APPENDIX J. VARIABLE CODEBOOK FOR HOUSEHOLD ROSTER RESTRICTED VERSION 1 DATA FILE

```
-------------------------------------------------------------------------------
Dataset: hhrost_resv1
  obs:         3,740                          DNORS Roster: Restricted
                                              Version 1: August 2015
 vars:            79
 size:     1,813,900
-------------------------------------------------------------------------------
              storage  display     value
variable name   type   format      label      variable label
-------------------------------------------------------------------------------
sampleid        str10  %10s                   PrimaryKey
hhid            str8   %8s                    HOUSEHOLD ID -- 8 DIGITS
c10_state       str2   %2s                    Death Addr - State
c10_ctry        str6   %6s                    Death Addr - Country
c11a            str2   %2s                    Deceased Born US State
c12             str11  %11s                   Deceased Born Country
c19_state       str2   %2s                    Current Addr - State
c19_ctry        str11  %11s                   Current Addr - Country
c22_state       str2   %2s                    Addr 1 Yr Ago - State
c22_ctry        str11  %11s                   Addr 1 Yr Ago - Country
c29a            str2   %2s                    Born US State
c30             str27  %27s                   Born Country
c35bstate       str2   %2s                    Only Child State August 2005
c35bctry        str9   %9s                    Only Child Country August 2005
c36astate1      str2   %2s                    Child 1 State August 2005
c36actry1       str20  %20s                   Child 1 Country August 2005
c36astate2      str2   %2s                    Child 2 State August 2005
c36actry2       str20  %20s                   Child 2 Country August 2005
c36astate3      str2   %2s                    Child 3 State August 2005
c36actry3       str14  %14s                   Child 3 Country August 2005
c36astate4      str2   %2s                    Child 4 State August 2005
c36actry4       str8   %8s                    Child 4 Country August 2005
c36astate5      str2   %2s                    Child 5 State August 2005
c36actry5       str11  %11s                   Child 5 Country August 2005
c36astate6      str2   %2s                    Child 6 State August 2005
c36actry6       str3   %3s                    Child 6 Country August 2005
c36astate7      str2   %2s                    Child 7 State August 2005
c36actry7       str3   %3s                    Child 7 Country August 2005
c36astate8      str2   %2s                    Child 8 State August 2005
c36actry8       str4   %4s                    Child 8 Country August 2005
c36astate9      str2   %2s                    Child 9 State August 2005
c36actry9       str3   %3s                    Child 9 Country August 2005
c36astate10     str2   %2s                    Child 10 State August 2005
c36actry10      str3   %3s                    Child 10 Country August 2005
c36astate11     str2   %2s                    Child 11 State August 2005
c36actry11      str3   %3s                    Child 11 Country August 2005
c36astate12     str2   %2s                    Child 12 State August 2005
c36actry12      str3   %3s                    Child 12 Country August 2005
c36astate13     str2   %2s                    Child 13 State August 2005
c36actry13      str3   %3s                    Child 13 Country August 2005
c36astate14     str2   %2s                    Child 14 State August 2005
c36actry14      str3   %3s                    Child 14 Country August 2005
c53             double %12.0g      tnum        Avg Pay
```

c61astate	str2	%2s		Father State August 2005
c61actry	str20	%20s		Father Country August 2005
c61bstate	str2	%2s		Mother State August 2005
c61bctry	str20	%20s		Mother Country August 2005
c69	double	%12.0g	tnum	Avg Pay Aug 2005
c22_county	str5	%5s		C22 FIPS COUNTY 5-DIGITS -- ONLY IF HAVE TRACT
c10_county	str5	%5s		C10 FIPS COUNTY 5-DIGITS -- ONLY IF HAVE TRACT
c19_county	str5	%5s		C19 FIPS COUNTY 5-DIGITS -- ONLY IF HAVE TRACT
rost_id	byte	%8.0g		Roster line number of person
b4_state	str2	%2s		Current Addr: State
c22_kdist	double	%12.0g		C22 LOCATION DISTANCE IN MILES FROM KATRINA RESIDENCE
c35b_kdist	double	%25.0g	kdistc	C35B CITY DISTANCE IN MILES FROM KATRINA RESIDENCE
c61a_kdist	double	%25.0g	kdistc	C61A CITY DISTANCE IN MILES FROM KATRINA RESIDENCE
c61b_kdist	double	%25.0g	kdistc	C61B CITY DISTANCE IN MILES FROM KATRINA RESIDENCE
c10_kdist	double	%12.0g		C10 LOCATION DISTANCE IN MILES FROM KATRINA RESIDENCE
c19_kdist	double	%12.0g		C19 LOCATION DISTANCE IN MILES FROM KATRINA RESIDENCE
c36a_kdist1	double	%25.0g	kdistc	C36A CITY DISTANCE IN MILES FROM KATRINA RESIDENCE, KID 1
c36a_kdist2	double	%25.0g	kdistc	C36A CITY DISTANCE IN MILES FROM KATRINA RESIDENCE, KID 2
c36a_kdist3	double	%25.0g	kdistc	C36A CITY DISTANCE IN MILES FROM KATRINA RESIDENCE, KID 3
c36a_kdist4	double	%25.0g	kdistc	C36A CITY DISTANCE IN MILES FROM KATRINA RESIDENCE, KID 4
c36a_kdist5	double	%25.0g	kdistc	C36A CITY DISTANCE IN MILES FROM KATRINA RESIDENCE, KID 5
c36a_kdist6	double	%25.0g	kdistc	C36A CITY DISTANCE IN MILES FROM KATRINA RESIDENCE, KID 6
c36a_kdist7	double	%25.0g	kdistc	C36A CITY DISTANCE IN MILES FROM KATRINA RESIDENCE, KID 7
c36a_kdist8	double	%25.0g	kdistc	C36A CITY DISTANCE IN MILES FROM KATRINA RESIDENCE, KID 8
c36a_kdist9	double	%25.0g	kdistc	C36A CITY DISTANCE IN MILES FROM KATRINA RESIDENCE, KID 9
c36a_kdist10	byte	%25.0g	kdistc	C36A CITY DISTANCE IN MILES FROM KATRINA RESIDENCE, KID 10
c36a_kdist11	byte	%25.0g	kdistc	C36A CITY DISTANCE IN MILES FROM KATRINA RESIDENCE, KID 11
c36a_kdist12	byte	%25.0g	kdistc	C36A CITY DISTANCE IN MILES FROM KATRINA RESIDENCE, KID 12
c36a_kdist13	byte	%25.0g	kdistc	C36A CITY DISTANCE IN MILES FROM KATRINA RESIDENCE, KID 13
c36a_kdist14	byte	%25.0g	kdistc	C36A CITY DISTANCE IN MILES FROM KATRINA RESIDENCE, KID 14
c22_rdist	double	%12.0g		C22 LOCATION DISTANCE IN MILES FROM RESPONDENT RESIDENCE
c61a_rdist	double	%12.0g		C61A CITY DISTANCE IN MILES FROM RESPONDENT RESIDENCE

```
c61b_rdist      double %12.0g                 C61B CITY DISTANCE IN MILES FROM
                                                RESPONDENT RESIDENCE
c10_rdist       double %12.0g                 C10 LOCATION DISTANCE IN MILES
                                                FROM RESPONDENT RESIDENCE
c19_rdist       double %12.0g                 C19 LOCATION DISTANCE IN MILES
                                                FROM RESPONDENT RESIDENCE
b4_kdist        double %12.0g                 B4 LOCATION DISTANCE IN MILES
                                                FROM KATRINA RESIDENCE
-------------------------------------------------------------------------------

               Dataset:  hhrost_resv1
                 Label:  DNORS Roster: Restricted Version 1: August 2015
   Number of variables:  79
Number of observations:  3,740
                  Size:  1,813,900 bytes ignoring labels, etc.

-------------------------------------------------------------------------------
sampleid                                                            PrimaryKey
-------------------------------------------------------------------------------
                 type:  string (str10)
         unique values:  1380                     missing "":  0/3740
              examples:  "1125010413"
                         "1153002912"
                         "1181000813"
                         "1217006612"
-------------------------------------------------------------------------------
hhid                                                 HOUSEHOLD ID -- 8 DIGITS
-------------------------------------------------------------------------------
                 type:  string (str8)
         unique values:  1380                     missing "":  0/3740
              examples:  "11250104"
                         "11530029"
                         "11810008"
                         "12170066"
-------------------------------------------------------------------------------
c10_state                                                  Death Addr - State
-------------------------------------------------------------------------------
                 type:  string (str2)
         unique values:  10                       missing "":  3654/3740
            tabulation:  Freq.  Value
                         3654  ""
                            2  "AL"
                            1  "AR"
                            1  "GA"
                           66  "LA"
                            1  "MO"
                            4  "MS"
                            1  "OK"
                            1  "TN"
                            8  "TX"
                            1  "VA"
-------------------------------------------------------------------------------
c10_ctry                                                 Death Addr - Country
-------------------------------------------------------------------------------
                 type:  string (str6)
         unique values:  2                        missing "":  3653/3740
            tabulation:  Freq.  Value
```

```
                        3653  ""
                           1  "ISRAEL"
                          86  "USA"
-------------------------------------------------------------------------------
c11a                                                  Deceased Born US State
-------------------------------------------------------------------------------
                 type:  string (str2)
         unique values:  12                       missing "":  3650/3740
            tabulation:  Freq.  Value
                        3650  ""
                           3  "AL"
                           1  "AR"
                           2  "CA"
                           2  "CO"
                           1  "D"
                           1  "FL"
                           2  "IL"
                           1  "KY"
                          62  "LA"
                          12  "MS"
                           1  "PA"
                           2  "TX"
-------------------------------------------------------------------------------
c12                                                   Deceased Born Country
-------------------------------------------------------------------------------
                 type:  string (str11)
         unique values:  4                        missing "":  3646/3740
            tabulation:  Freq.  Value
                        3646  ""
                           2  "ISRAEL"
                           1  "ITALY"
                           1  "SAINT LUCIA"
                          90  "USA"
              warning:  variable has embedded blanks
-------------------------------------------------------------------------------
c19_state                                              Current Addr - State
-------------------------------------------------------------------------------
                 type:  string (str2)
         unique values:  30                       missing "":  3098/3740
            tabulation:  Freq.  Value
                        3098  ""
                           1  "AK"
                           4  "AL"
                           5  "AR"
                           3  "AZ"
                           8  "CA"
                          10  "CO"
                           2  "DC"
                           4  "FL"
                          26  "GA"
                           3  "IL"
                           1  "KY"
                         421  "LA"
                           2  "MD"
                           2  "MI"
                          15  "MS"
                           2  "NC"
```

```
                            2  "NJ"
                            2  "NV"
                            9  "NY"
                            3  "OH"
                            1  "OK"
                            1  "OR"
                            2  "PA"
                            7  "SC"
                            5  "TN"
                           91  "TX"
                            1  "UT"
                            5  "VA"
                            1  "WI"
                            3  "d"
-------------------------------------------------------------------------------
c19_ctry                                                  Current Addr - Country
-------------------------------------------------------------------------------
                  type:  string (str11)
         unique values:  8                        missing "":  3091/3740
            tabulation:  Freq.  Value
                         3091  ""
                            1  "AFGHANISTAN"
                            1  "AUSTRALIA"
                            1  "FRANCE"
                            1  "IRELAND"
                            2  "JAPAN"
                            1  "MEXICO"
                          639  "USA"
                            3  "d"
-------------------------------------------------------------------------------
c22_state                                                  Addr 1 Yr Ago - State
-------------------------------------------------------------------------------
                  type:  string (str2)
         unique values:  28                       missing "":  3299/3740
            tabulation:  Freq.  Value
                         3299  ""
                            2  "AL"
                            6  "AR"
                            1  "AZ"
                           11  "CA"
                            9  "CO"
                            1  "DC"
                            1  "FL"
                           17  "GA"
                            1  "IA"
                            2  "IL"
                            1  "IN"
                            1  "KY"
                          255  "LA"
                            6  "MI"
                            3  "MO"
                           12  "MS"
                            3  "NC"
                            3  "NY"
                            1  "OH"
                            6  "OK"
                            2  "PA"
```

```
                            8  "SC"
                            6  "TN"
                           71  "TX"
                            6  "VA"
                            1  "VT"
                            1  "WA"
                            4  "d"
-------------------------------------------------------------------------------
c22_ctry                                              Addr 1 Yr Ago - Country
-------------------------------------------------------------------------------
                 type:  string (str11)
         unique values:  5                        missing "":  3296/3740
            tabulation:  Freq.  Value
                         3296  ""
                            1  "AFGHANISTAN"
                            1  "GERMANY"
                            1  "IRAQ"
                          437  "USA"
                            4  "d"
-------------------------------------------------------------------------------
c29a                                                            Born US State
-------------------------------------------------------------------------------
                 type:  string (str2)
         unique values:  43                       missing "":  347/3740
              examples:  "LA"
                         "LA"
                         "LA"
                         "LA"
-------------------------------------------------------------------------------
c30                                                               Born Country
-------------------------------------------------------------------------------
                 type:  string (str27)
         unique values:  39                       missing "":  221/3740
              examples:  "USA"
                         "USA"
                         "USA"
                         "USA"
               warning:  variable has embedded blanks
-------------------------------------------------------------------------------
c35bstate                                          Only Child State August 2005
-------------------------------------------------------------------------------
                 type:  string (str2)
         unique values:  20                       missing "":  3543/3740
            tabulation:  Freq.  Value
                         3543  ""
                            2  "AL"
                            2  "AZ"
                            5  "CA"
                            1  "CO"
                            3  "FL"
                            6  "GA"
                            1  "IN"
                            2  "KS"
                          135  "LA"
                            1  "MO"
                            6  "MS"
                            2  "NC"
```

```
                            4  "NY"
                            1  "OH"
                            3  "OR"
                            2  "PA"
                            4  "TN"
                           12  "TX"
                            3  "VA"
                            2  "d"
-------------------------------------------------------------------------------
c35bctry                                        Only Child Country August 2005
-------------------------------------------------------------------------------
                 type:  string (str9)
         unique values:  8                        missing "":  3536/3740
            tabulation:  Freq.  Value
                         3536  ""
                            1  "CANADA"
                            1  "ECUADOR"
                            2  "GUATEMALA"
                            1  "HONDURAS"
                            1  "JAPAN"
                          195  "USA"
                            1  "VIETNAM"
                            2  "d"
-------------------------------------------------------------------------------
c36astate1                                          Child 1 State August 2005
-------------------------------------------------------------------------------
                 type:  string (str2)
         unique values:  34                       missing "":  2865/3740
            tabulation:  Freq.  Value
                         2865  ""
                            1  "AK"
                            8  "AL"
                            2  "AR"
                            3  "AZ"
                           26  "CA"
                            4  "CO"
                            2  "DC"
                           16  "FL"
                           26  "GA"
                            2  "HI"
                            1  "IA"
                            1  "IN"
                            1  "KY"
                          613  "LA"
                            1  "MA"
                           10  "MD"
                            2  "MI"
                            1  "MN"
                           19  "MS"
                           10  "NC"
                            3  "NJ"
                            1  "NV"
                           14  "NY"
                            5  "OH"
                            1  "OK"
                            1  "OR"
                            7  "PA"
```

```
                            2  "RI"
                            4  "SC"
                            3  "TN"
                           59  "TX"
                           16  "VA"
                            5  "WA"
                            5  "d"
-------------------------------------------------------------------------------
c36actry1                                        Child 1 Country August 2005
-------------------------------------------------------------------------------
                  type:  string (str20)
         unique values:  14                       missing "":  2848/3740
            tabulation:  Freq.  Value
                         2848  ""
                            1  "ANTIGUA AND BARBUDA"
                            1  "AUSTRALIA"
                            1  "C TE D'IVOIRE"
                            1  "ETHIOPIA"
                            1  "GERMANY"
                            1  "HAITI"
                            2  "HONDURAS"
                            1  "INDIA"
                            3  "IRAQ"
                            2  "QATAR"
                            1  "UNITED ARAB EMIRATES"
                          870  "USA"
                            2  "VIETNAM"
                            5  "d"
              warning:  variable has embedded blanks
-------------------------------------------------------------------------------
c36astate2                                         Child 2 State August 2005
-------------------------------------------------------------------------------
                  type:  string (str2)
         unique values:  38                       missing "":  2928/3740
              examples:  ""
                         ""
                         ""
                         "FL"
-------------------------------------------------------------------------------
c36actry2                                        Child 2 Country August 2005
-------------------------------------------------------------------------------
                  type:  string (str20)
         unique values:  14                       missing "":  2914/3740
            tabulation:  Freq.  Value
                         2914  ""
                            1  "ARGENTINA"
                            1  "AUSTRALIA"
                            1  "C TE D'IVOIRE"
                            1  "CANADA"
                            1  "ETHIOPIA"
                            1  "GERMANY"
                            2  "HONDURAS"
                            1  "INDIA"
                            3  "IRAQ"
                            1  "JAPAN"
                            1  "PUERTO RICO"
                            1  "UNITED KINGDOM/ENG/G"
```

```
                          809  "USA"
                            2  "d"
              warning:  variable has embedded blanks
--------------------------------------------------------------------------------
c36astate3                                          Child 3 State August 2005
--------------------------------------------------------------------------------
                 type:  string (str2)
         unique values:  29                       missing "":  3253/3740
            tabulation:  Freq.  Value
                         3253  ""
                            4  "AL"
                            1  "AZ"
                           16  "CA"
                            1  "CO"
                            2  "DC"
                            8  "FL"
                           22  "GA"
                            8  "IL"
                          334  "LA"
                            1  "MA"
                            1  "MD"
                            2  "MI"
                            1  "MN"
                            2  "MO"
                           14  "MS"
                            1  "MT"
                            3  "NC"
                            2  "NH"
                            2  "NJ"
                            9  "NY"
                            2  "OH"
                            2  "OK"
                            3  "OR"
                            3  "PA"
                            3  "TN"
                           26  "TX"
                           11  "VA"
                            2  "WA"
                            1  "d"
--------------------------------------------------------------------------------
c36actry3                                            Child 3 Country August 2005
--------------------------------------------------------------------------------
                 type:  string (str14)
         unique values:  12                       missing "":  3240/3740
            tabulation:  Freq.  Value
                         3240  ""
                            2  "AFGHANISTAN"
                            1  "AUSTRALIA"
                            1  "C TE D'IVOIRE"
                            1  "CANADA"
                            1  "CZECH REPUBLIC"
                            1  "HONDURAS"
                            1  "IRAQ"
                            2  "ITALY"
                            2  "PHILIPPINES"
                            1  "SWITZERLAND"
                          486  "USA"
```

```
                            1  "d"
              warning:  variable has embedded blanks
--------------------------------------------------------------------------------
c36astate4                                            Child 4 State August 2005
--------------------------------------------------------------------------------
                  type:  string (str2)
         unique values:  21                       missing "":  3472/3740
            tabulation:  Freq.  Value
                         3472  ""
                            1  "AL"
                            7  "CA"
                            1  "CO"
                            2  "FL"
                           10  "GA"
                            1  "IA"
                            7  "IL"
                            1  "IN"
                          215  "LA"
                            1  "MA"
                            1  "MS"
                            1  "NC"
                            1  "NY"
                            2  "OH"
                            1  "OK"
                            1  "OR"
                            1  "TN"
                            9  "TX"
                            2  "VA"
                            2  "WI"
                            1  "d"
--------------------------------------------------------------------------------
c36actry4                                           Child 4 Country August 2005
--------------------------------------------------------------------------------
                  type:  string (str8)
         unique values:  6                        missing "":  3465/3740
            tabulation:  Freq.  Value
                         3465  ""
                            2  "GERMANY"
                            1  "IRAQ"
                            2  "JAPAN"
                            2  "THAILAND"
                          267  "USA"
                            1  "d"
--------------------------------------------------------------------------------
c36astate5                                            Child 5 State August 2005
--------------------------------------------------------------------------------
                  type:  string (str2)
         unique values:  11                       missing "":  3593/3740
            tabulation:  Freq.  Value
                         3593  ""
                            3  "CA"
                            1  "DC"
                            2  "FL"
                            6  "GA"
                            1  "IN"
                          119  "LA"
                            2  "MS"
```

```
                            1  "NY"
                            7  "TX"
                            3  "VA"
                            2  "d"
-------------------------------------------------------------------------------
c36actry5                                          Child 5 Country August 2005
-------------------------------------------------------------------------------
                  type:  string (str11)
         unique values:  5                        missing "":  3590/3740
            tabulation:  Freq.  Value
                         3590  ""
                            1  "AFGHANISTAN"
                            1  "GERMANY"
                            1  "IRAQ"
                          145  "USA"
                            2  "d"
-------------------------------------------------------------------------------
c36astate6                                            Child 6 State August 2005
-------------------------------------------------------------------------------
                  type:  string (str2)
         unique values:  10                       missing "":  3670/3740
            tabulation:  Freq.  Value
                         3670  ""
                            4  "CO"
                            2  "FL"
                            2  "GA"
                            1  "IL"
                           56  "LA"
                            1  "MA"
                            1  "MN"
                            1  "MS"
                            1  "NC"
                            1  "TX"
-------------------------------------------------------------------------------
c36actry6                                          Child 6 Country August 2005
-------------------------------------------------------------------------------
                  type:  string (str3)
         unique values:  1                        missing "":  3670/3740
            tabulation:  Freq.  Value
                         3670  ""
                           70  "USA"
-------------------------------------------------------------------------------
c36astate7                                            Child 7 State August 2005
-------------------------------------------------------------------------------
                  type:  string (str2)
         unique values:  9                        missing "":  3699/3740
            tabulation:  Freq.  Value
                         3699  ""
                            1  "CA"
                            1  "GA"
                            1  "IL"
                            1  "KS"
                           33  "LA"
                            1  "MO"
                            1  "MS"
                            1  "SC"
                            1  "TX"
```

```
-------------------------------------------------------------------------------
c36actry7                                          Child 7 Country August 2005
-------------------------------------------------------------------------------
                  type:  string (str3)
         unique values:  1                        missing "":  3699/3740
            tabulation:  Freq.  Value
                         3699  ""
                           41  "USA"
-------------------------------------------------------------------------------
c36astate8                                            Child 8 State August 2005
-------------------------------------------------------------------------------
                  type:  string (str2)
         unique values:  4                        missing "":  3717/3740
            tabulation:  Freq.  Value
                         3717  ""
                            3  "CA"
                            1  "GA"
                           18  "LA"
                            1  "TX"
-------------------------------------------------------------------------------
c36actry8                                          Child 8 Country August 2005
-------------------------------------------------------------------------------
                  type:  string (str4)
         unique values:  2                        missing "":  3716/3740
            tabulation:  Freq.  Value
                         3716  ""
                            1  "IRAQ"
                           23  "USA"
-------------------------------------------------------------------------------
c36astate9                                            Child 9 State August 2005
-------------------------------------------------------------------------------
                  type:  string (str2)
         unique values:  3                        missing "":  3729/3740
            tabulation:  Freq.  Value
                         3729  ""
                            1  "FL"
                            9  "LA"
                            1  "VA"
-------------------------------------------------------------------------------
c36actry9                                          Child 9 Country August 2005
-------------------------------------------------------------------------------
                  type:  string (str3)
         unique values:  1                        missing "":  3729/3740
            tabulation:  Freq.  Value
                         3729  ""
                           11  "USA"
-------------------------------------------------------------------------------
c36astate10                                           Child 10 State August 2005
-------------------------------------------------------------------------------
                  type:  string (str2)
         unique values:  1                        missing "":  3735/3740
            tabulation:  Freq.  Value
                         3735  ""
                            5  "LA"
-------------------------------------------------------------------------------
c36actry10                                        Child 10 Country August 2005
-------------------------------------------------------------------------------
```

```
                type:  string (str3)
        unique values:  1                        missing "":  3735/3740
           tabulation:  Freq.  Value
                         3735  ""
                            5  "USA"
-------------------------------------------------------------------------------
c36astate11                                            Child 11 State August 2005
-------------------------------------------------------------------------------
                type:  string (str2)
        unique values:  1                        missing "":  3738/3740
           tabulation:  Freq.  Value
                         3738  ""
                            2  "LA"
-------------------------------------------------------------------------------
c36actry11                                              Child 11 Country August 2005
-------------------------------------------------------------------------------
                type:  string (str3)
        unique values:  1                        missing "":  3738/3740
           tabulation:  Freq.  Value
                         3738  ""
                            2  "USA"
-------------------------------------------------------------------------------
c36astate12                                            Child 12 State August 2005
-------------------------------------------------------------------------------
                type:  string (str2)
        unique values:  1                        missing "":  3739/3740
           tabulation:  Freq.  Value
                         3739  ""
                            1  "LA"
-------------------------------------------------------------------------------
c36actry12                                              Child 12 Country August 2005
-------------------------------------------------------------------------------
                type:  string (str3)
        unique values:  1                        missing "":  3739/3740
           tabulation:  Freq.  Value
                         3739  ""
                            1  "USA"
-------------------------------------------------------------------------------
c36astate13                                            Child 13 State August 2005
-------------------------------------------------------------------------------
                type:  string (str2)
        unique values:  1                        missing "":  3739/3740
           tabulation:  Freq.  Value
                         3739  ""
                            1  "LA"
-------------------------------------------------------------------------------
c36actry13                                              Child 13 Country August 2005
-------------------------------------------------------------------------------
                type:  string (str3)
        unique values:  1                        missing "":  3739/3740
           tabulation:  Freq.  Value
                         3739  ""
                            1  "USA"
-------------------------------------------------------------------------------
c36astate14                                            Child 14 State August 2005
-------------------------------------------------------------------------------
                type:  string (str2)
```

```
         unique values:  1                        missing "":  3739/3740
            tabulation:  Freq.  Value
                         3739  ""
                            1  "LA"
-------------------------------------------------------------------------------
c36actry14                                          Child 14 Country August 2005
-------------------------------------------------------------------------------
                  type:  string (str3)
         unique values:  1                        missing "":  3739/3740
            tabulation:  Freq.  Value
                         3739  ""
                            1  "USA"
-------------------------------------------------------------------------------
c53                                                                   Avg Pay
-------------------------------------------------------------------------------
                  type:  numeric (double)
                 label:  tnum, but 288 nonmissing values are not labeled
                 range:  [0,450000]                   units:  .01
         unique values:  288                      missing .:  2785/3740
       unique mv codes:  3                       missing .*:  141/3740
              examples:  80000
                         .
                         .
                         .
-------------------------------------------------------------------------------
c61astate                                             Father State August 2005
-------------------------------------------------------------------------------
                  type:  string (str2)
         unique values:  43                       missing "":  2590/3740
              examples:  ""
                         ""
                         ""
                         "LA"
-------------------------------------------------------------------------------
c61actry                                            Father Country August 2005
-------------------------------------------------------------------------------
                  type:  string (str20)
         unique values:  16                       missing "":  2567/3740
            tabulation:  Freq.  Value
                         2567  ""
                            2  "CANADA"
                            1  "GERMANY"
                            3  "GREECE"
                            1  "GUYANA"
                            1  "HONDURAS"
                            1  "HUNGARY"
                            6  "IRAQ"
                            2  "IRELAND"
                            1  "JAMAICA"
                            1  "PUERTO RICO"
                            1  "RUSSIA"
                            1  "UNITED KINGDOM/ENG/G"
                         1130  "USA"
                            1  "VENEZUELA"
                            2  "VIETNAM"
                           19  "d"
               warning:  variable has embedded blanks
```

```
-------------------------------------------------------------------------------
c61bstate                                              Mother State August 2005
-------------------------------------------------------------------------------
                  type:  string (str2)
         unique values:  41                       missing "":  2544/3740
              examples:  ""
                         ""
                         ""
                         "LA"
-------------------------------------------------------------------------------
c61bctry                                             Mother Country August 2005
-------------------------------------------------------------------------------
                  type:  string (str20)
         unique values:  22                       missing "":  2515/3740
            tabulation:  Freq.  Value
                          2515  ""
                             1  "AUSTRALIA"
                             2  "CANADA"
                             2  "ECUADOR"
                             1  "GERMANY"
                             2  "GREECE"
                             3  "HONDURAS"
                             1  "HUNGARY"
                             1  "INDIA"
                             1  "IRAN"
                             2  "IRELAND"
                             1  "JAMAICA"
                             2  "MEXICO"
                             2  "NIGERIA"
                             2  "PERU"
                             1  "PORTUGAL"
                             1  "PUERTO RICO"
                             1  "RUSSIA"
                             1  "SWITZERLAND"
                             1  "UNITED KINGDOM/ENG/G"
                          1191  "USA"
                             3  "VIETNAM"
                             3  "d"
               warning:  variable has embedded blanks
-------------------------------------------------------------------------------
c69                                                            Avg Pay Aug 2005
-------------------------------------------------------------------------------
                  type:  numeric (double)
                 label:  tnum, but 287 nonmissing values are not labeled
                 range:  [0,400000]                   units:  .01
         unique values:  287                      missing .:  2494/3740
       unique mv codes:  3                       missing .*:  223/3740
              examples:  35000
                         .
                         .
                         .
-------------------------------------------------------------------------------
c22_county                        C22 FIPS COUNTY 5-DIGITS -- ONLY IF HAVE TRACT
-------------------------------------------------------------------------------
                  type:  string (str5)
         unique values:  61                       missing "":  3375/3740
              examples:  ""
```

```
                        ""
                        ""
                        ""
-------------------------------------------------------------------------------
c10_county                       C10 FIPS COUNTY 5-DIGITS -- ONLY IF HAVE TRACT
-------------------------------------------------------------------------------
                  type:  string (str5)
         unique values:  20                       missing "":  3667/3740
            tabulation:  Freq.  Value
                         3667  ""
                            1  "01101"
                            1  "05007"
                            1  "22005"
                            1  "22009"
                            3  "22033"
                            5  "22051"
                            1  "22055"
                            1  "22063"
                           46  "22071"
                            1  "22073"
                            1  "22091"
                            1  "22097"
                            2  "22103"
                            1  "22105"
                            1  "28001"
                            1  "28113"
                            1  "28149"
                            1  "40101"
                            1  "48039"
                            2  "48439"
-------------------------------------------------------------------------------
c19_county                       C19 FIPS COUNTY 5-DIGITS -- ONLY IF HAVE TRACT
-------------------------------------------------------------------------------
                  type:  string (str5)
         unique values:  110                      missing "":  2416/3740
              examples:  ""
                         ""
                         ""
                         "22071"
-------------------------------------------------------------------------------
rost_id                                           Roster line number of person
-------------------------------------------------------------------------------
                  type:  numeric (byte)
                 range:  [1,14]                       units:  1
         unique values:  14                       missing .:  0/3740
            tabulation:  Freq.  Value
                         1380  1
                         1045  2
                          606  3
                          373  4
                          164  5
                           87  6
                           40  7
                           15  8
                           10  9
                            6  10
                            6  11
```

```
                            3  12
                            3  13
                            2  14
-------------------------------------------------------------------------------
b4_state                                                  Current Addr: State
-------------------------------------------------------------------------------
                  type:  string (str2)
         unique values:  29                       missing "":  2171/3740
            tabulation:  Freq.  Value
                         2171  ""
                           37  "AL"
                           12  "AR"
                           20  "CA"
                            1  "CO"
                           13  "FL"
                           65  "GA"
                            5  "IL"
                            4  "IN"
                            8  "KY"
                          944  "LA"
                            8  "MA"
                            6  "MD"
                            5  "MI"
                            2  "MN"
                           10  "MO"
                           37  "MS"
                            1  "MT"
                           27  "NC"
                            3  "NH"
                            2  "NM"
                            1  "NY"
                            8  "OK"
                            4  "OR"
                           27  "SC"
                           30  "TN"
                          269  "TX"
                           13  "VA"
                            5  "WA"
                            2  "d"
-------------------------------------------------------------------------------
c22_kdist                 C22 LOCATION DISTANCE IN MILES FROM KATRINA RESIDENCE
-------------------------------------------------------------------------------
                  type:  numeric (double)
                 range:  [0,1920.5498]                units:  1.000e-10
         unique values:  284                    missing .:  3313/3740
       unique mv codes:  2                      missing .*:  1/3740
                  mean:   248.724
             std. dev:   369.523
           percentiles:        10%       25%       50%       75%       90%
                                 0   2.45376   21.0706   432.507   714.695
-------------------------------------------------------------------------------
c35b_kdist                   C35B CITY DISTANCE IN MILES FROM KATRINA RESIDENCE
-------------------------------------------------------------------------------
                  type:  numeric (double)
                 label:  kdistc, but 96 nonmissing values are not labeled
                 range:  [0,2272.7225]                units:  1.000e-07
         unique values:  97                     missing .:  3549/3740
```

```
             examples:  .
                        .
                        .
                        .
-------------------------------------------------------------------------------
c61a_kdist                   C61A CITY DISTANCE IN MILES FROM KATRINA RESIDENCE
-------------------------------------------------------------------------------
                  type:  numeric (double)
                 label:  kdistc, but 439 nonmissing values are not labeled
                 range:  [0,5385.43]                  units:  1.000e-09
           unique values:  440                     missing .:  2641/3740
         unique mv codes:  2                       missing .*:  6/3740
                examples:  45.613903
                           .
                           .
                           .
-------------------------------------------------------------------------------
c61b_kdist                   C61B CITY DISTANCE IN MILES FROM KATRINA RESIDENCE
-------------------------------------------------------------------------------
                  type:  numeric (double)
                 label:  kdistc, but 469 nonmissing values are not labeled
                 range:  [0,5385.43]                  units:  1.000e-08
           unique values:  470                     missing .:  2569/3740
         unique mv codes:  2                       missing .*:  4/3740
                examples:  8.3395041
                           .
                           .
                           .
-------------------------------------------------------------------------------
c10_kdist                  C10 LOCATION DISTANCE IN MILES FROM KATRINA RESIDENCE
-------------------------------------------------------------------------------
                  type:  numeric (double)
                 range:  [0,891.54748]                units:  1.000e-09
           unique values:  50                      missing .:  3654/3740
                  mean:   101.076
             std. dev:   178.413
           percentiles:        10%       25%       50%       75%       90%
                                 0         0    5.6075   123.665   355.293
-------------------------------------------------------------------------------
c19_kdist                  C19 LOCATION DISTANCE IN MILES FROM KATRINA RESIDENCE
-------------------------------------------------------------------------------
                  type:  numeric (double)
                 range:  [0,8889.0725]                units:  1.000e-10
           unique values:  727                     missing .:  2277/3740
         unique mv codes:  2                       missing .*:  3/3740
                  mean:   142.021
             std. dev:    391.51
           percentiles:        10%       25%       50%       75%       90%
                                 0         0   2.08661   73.4207   447.845
-------------------------------------------------------------------------------
c36a_kdist1           C36A CITY DISTANCE IN MILES FROM KATRINA RESIDENCE, KID 1
-------------------------------------------------------------------------------
                  type:  numeric (double)
                 label:  kdistc, but 351 nonmissing values are not labeled
                 range:  [0,2103.5865]                units:  1.000e-08
           unique values:  352                     missing .:  2890/3740
         unique mv codes:  2                       missing .*:  2/3740
```

```
              examples:  727.10649
                         .
                         .
                         .
-------------------------------------------------------------------------------
c36a_kdist2           C36A CITY DISTANCE IN MILES FROM KATRINA RESIDENCE, KID 2
-------------------------------------------------------------------------------
                  type:  numeric (double)
                 label:  kdistc, but 335 nonmissing values are not labeled
                 range:  [0,7730.189]                 units:  1.000e-09
          unique values:  336                    missing .:  2946/3740
       unique mv codes:  2                      missing .*:  4/3740
              examples:  1219.4676
                         .
                         .
                         .
-------------------------------------------------------------------------------
c36a_kdist3           C36A CITY DISTANCE IN MILES FROM KATRINA RESIDENCE, KID 3
-------------------------------------------------------------------------------
                  type:  numeric (double)
                 label:  kdistc, but 188 nonmissing values are not labeled
                 range:  [0,2105.1078]                units:  1.000e-09
          unique values:  189                    missing .:  3275/3740
       unique mv codes:  2                      missing .*:  4/3740
              examples:  .
                         .
                         .
                         .
-------------------------------------------------------------------------------
c36a_kdist4           C36A CITY DISTANCE IN MILES FROM KATRINA RESIDENCE, KID 4
-------------------------------------------------------------------------------
                  type:  numeric (double)
                 label:  kdistc, but 83 nonmissing values are not labeled
                 range:  [0,2058.7511]                units:  1.000e-09
          unique values:  84                     missing .:  3479/3740
       unique mv codes:  2                      missing .*:  2/3740
              examples:  .
                         .
                         .
                         .
-------------------------------------------------------------------------------
c36a_kdist5           C36A CITY DISTANCE IN MILES FROM KATRINA RESIDENCE, KID 5
-------------------------------------------------------------------------------
                  type:  numeric (double)
                 label:  kdistc, but 39 nonmissing values are not labeled
                 range:  [0,1915.7411]                units:  1.000e-08
          unique values:  40                     missing .:  3599/3740
               examples:  .
                         .
                         .
                         .
-------------------------------------------------------------------------------
c36a_kdist6           C36A CITY DISTANCE IN MILES FROM KATRINA RESIDENCE, KID 6
-------------------------------------------------------------------------------
                  type:  numeric (double)
                 label:  kdistc, but 21 nonmissing values are not labeled
                 range:  [0,1349.9117]                units:  1.000e-07
```

```
         unique values:  22                       missing .:  3671/3740
            tabulation:  Freq.   Numeric  Label
                            46         0  0. In New Orleans in 2005
                             1   .587477
                             1   3.71644
                             1   4.48412
                             1   14.0753
                             1   16.2107
                             1    18.976
                             1   26.4945
                             1   67.0399
                             1   84.9476
                             1   109.821
                             1   169.297
                             1   319.518
                             1   417.739
                             1   417.792
                             1   650.659
                             1   651.114
                             1   832.838
                             1   1044.89
                             2   1070.09
                             2   1077.97
                             1   1349.91
                          3671         .
-------------------------------------------------------------------------------
c36a_kdist7           C36A CITY DISTANCE IN MILES FROM KATRINA RESIDENCE, KID 7
-------------------------------------------------------------------------------
                  type:  numeric (double)
                 label:  kdistc, but 17 nonmissing values are not labeled
                 range:  [0,1674.7589]                units:  1.000e-08
         unique values:  18                       missing .:  3701/3740
            tabulation:  Freq.   Numeric  Label
                            20         0  0. In New Orleans in 2005
                             2   1.10966
                             1   7.24504
                             2   8.82798
                             1   9.74531
                             1   27.7774
                             1   27.8383
                             1   69.9499
                             1   84.9476
                             1   84.9477
                             1   90.0978
                             1   105.318
                             1   169.967
                             1   465.614
                             1   598.904
                             1    684.24
                             1   832.838
                             1   1674.76
                          3701         .
-------------------------------------------------------------------------------
c36a_kdist8           C36A CITY DISTANCE IN MILES FROM KATRINA RESIDENCE, KID 8
-------------------------------------------------------------------------------
                  type:  numeric (double)
                 label:  kdistc, but 6 nonmissing values are not labeled
```

```
                range:  [0,1685.2739]               units:  1.000e-07
        unique values:  7                       missing .:  3717/3740
           tabulation:  Freq.   Numeric  Label
                           15         0  0. In New Orleans in 2005
                            2   1.10966
                            1   8.69749
                            1   422.921
                            1   980.415
                            1   1655.25
                            2   1685.27
                         3717         .
-------------------------------------------------------------------------------
c36a_kdist9           C36A CITY DISTANCE IN MILES FROM KATRINA RESIDENCE, KID 9
-------------------------------------------------------------------------------
                 type:  numeric (double)
                label:  kdistc, but 6 nonmissing values are not labeled
                range:  [0,958.17737]               units:  1.000e-06
        unique values:  7                       missing .:  3729/3740
           tabulation:  Freq.   Numeric  Label
                            5         0  0. In New Orleans in 2005
                            1   45.9042
                            1   57.2048
                            1   71.5462
                            1   73.0265
                            1   502.115
                            1   958.177
                         3729         .
-------------------------------------------------------------------------------
c36a_kdist10         C36A CITY DISTANCE IN MILES FROM KATRINA RESIDENCE, KID 10
-------------------------------------------------------------------------------
                 type:  numeric (byte)
                label:  kdistc
                range:  [0,0]                       units:  1
        unique values:  1                       missing .:  3735/3740
           tabulation:  Freq.   Numeric  Label
                            5         0  0. In New Orleans in 2005
                         3735         .
-------------------------------------------------------------------------------
c36a_kdist11         C36A CITY DISTANCE IN MILES FROM KATRINA RESIDENCE, KID 11
-------------------------------------------------------------------------------
                 type:  numeric (byte)
                label:  kdistc
                range:  [0,0]                       units:  1
        unique values:  1                       missing .:  3738/3740
           tabulation:  Freq.   Numeric  Label
                            2         0  0. In New Orleans in 2005
                         3738         .
-------------------------------------------------------------------------------
c36a_kdist12         C36A CITY DISTANCE IN MILES FROM KATRINA RESIDENCE, KID 12
-------------------------------------------------------------------------------
                 type:  numeric (byte)
                label:  kdistc
                range:  [.,.]                       units:  .
        unique values:  1                       missing .:  3739/3740
           tabulation:  Freq.   Numeric  Label
                            1         0  0. In New Orleans in 2005
                         3739         .
```

```
-------------------------------------------------------------------------------
c36a_kdist13         C36A CITY DISTANCE IN MILES FROM KATRINA RESIDENCE, KID 13
-------------------------------------------------------------------------------
                  type:  numeric (byte)
                 label:  kdistc
                 range:  [.,.]                        units:  .
         unique values:  1                        missing .:  3739/3740
            tabulation:  Freq.   Numeric  Label
                            1         0  0. In New Orleans in 2005
                         3739         .
-------------------------------------------------------------------------------
c36a_kdist14         C36A CITY DISTANCE IN MILES FROM KATRINA RESIDENCE, KID 14
-------------------------------------------------------------------------------
                  type:  numeric (byte)
                 label:  kdistc
                 range:  [.,.]                        units:  .
         unique values:  1                        missing .:  3739/3740
            tabulation:  Freq.   Numeric  Label
                            1         0  0. In New Orleans in 2005
                         3739         .
-------------------------------------------------------------------------------
c22_rdist              C22 LOCATION DISTANCE IN MILES FROM RESPONDENT RESIDENCE
-------------------------------------------------------------------------------
                  type:  numeric (double)
                 range:  [0,2135.4514]                units:  1.000e-10
         unique values:  286                      missing .:  3315/3740
       unique mv codes:  2                        missing .*:  1/3740
                  mean:   213.417
             std. dev:   382.326
           percentiles:        10%       25%       50%       75%       90%
                                 0   1.46423   7.32484   323.911   761.411
-------------------------------------------------------------------------------
c61a_rdist                C61A CITY DISTANCE IN MILES FROM RESPONDENT RESIDENCE
-------------------------------------------------------------------------------
                  type:  numeric (double)
                 range:  [.12797679,5385.43]          units:  1.000e-09
         unique values:  837                      missing .:  2649/3740
       unique mv codes:  2                        missing .*:  6/3740
                  mean:   280.642
             std. dev:   477.723
           percentiles:        10%       25%       50%       75%       90%
                            1.87374   3.66219   26.1722   439.163   952.877
-------------------------------------------------------------------------------
c61b_rdist                C61B CITY DISTANCE IN MILES FROM RESPONDENT RESIDENCE
-------------------------------------------------------------------------------
                  type:  numeric (double)
                 range:  [.12917747,5385.43]          units:  1.000e-10
         unique values:  975                      missing .:  2575/3740
       unique mv codes:  2                        missing .*:  4/3740
                  mean:   263.912
             std. dev:   472.268
           percentiles:        10%       25%       50%       75%       90%
                            1.97254   3.51052   9.58611   412.194   921.764
-------------------------------------------------------------------------------
c10_rdist              C10 LOCATION DISTANCE IN MILES FROM RESPONDENT RESIDENCE
-------------------------------------------------------------------------------
                  type:  numeric (double)
```

```
                range:  [0,1927.038]                units:  1.000e-09
        unique values:  53                       missing .:  3654/3740
                 mean:   99.9442
            std. dev:   262.217
          percentiles:        10%       25%       50%       75%       90%
                               0         0   2.64351   30.0277   357.632
-------------------------------------------------------------------------------
c19_rdist              C19 LOCATION DISTANCE IN MILES FROM RESPONDENT RESIDENCE
-------------------------------------------------------------------------------
                type:  numeric (double)
                range:  [0,8889.433]                units:  1.000e-11
        unique values:  404                      missing .:  2665/3740
      unique mv codes:  2                       missing .*:  3/3740
                 mean:   135.169
            std. dev:   423.471
          percentiles:        10%       25%       50%       75%       90%
                               0         0   .286672     18.84   447.506
-------------------------------------------------------------------------------
b4_kdist                   B4 LOCATION DISTANCE IN MILES FROM KATRINA RESIDENCE
-------------------------------------------------------------------------------
                type:  numeric (double)
                range:  [0,2107.2356]               units:  1.000e-11
        unique values:  524                      missing .:  2182/3740
                 mean:   227.494
            std. dev:   340.404
          percentiles:        10%       25%       50%       75%       90%
                           .731041   3.72933   54.6898   432.037   572.898
-------------------------------------------------------------------------------
```

APPENDIX K. VARIABLE CODEBOOK FOR HOUSEHOLD ROSTER RESTRICTED VERSION 2 DATA FILE

Dataset: hhrost_resv2
obs: 3,740 — DNORS Roster: Restricted Version 2: August 2015
vars: 44
size: 1,851,300

variable name	storage type	display format	value label	variable label
sampleid	str10	%10s		PrimaryKey
c48occ	int	%10.0g	tnum	C48 CURRENT OCCUPATION CODE FOR RESPONDENT
c50ind	int	%10.0g	tnum	C50 CURRENT INDUSTRY CODE FOR RESPONDENT
c64occ	int	%10.0g	tnum	C64 KATRINA OCCUPATION CODE FOR RESPONDENT
c66ind	int	%10.0g	tnum	C66 KATRINA INDUSTRY CODE FOR RESPONDENT
hhid	str8	%8s		HOUSEHOLD ID -- 8 DIGITS
c10_city	str14	%14s		Death Addr - City
c10_zip	long	%27.0g	trecode	Death Addr - Zip
c10_plus4	byte	%27.0g	trecode	Death Addr - Zip Code Plus 4 Segment
c19_city	str17	%17s		Current Addr - City
c19_zip	long	%27.0g	trecode	Current Addr - Zip
c19_plus4	byte	%27.0g	trecode	Current Addr - Zip Code Plus 4 Segment
c22_city	str16	%16s		Addr 1 Yr Ago - City
c22_zip	long	%27.0g	trecode	Addr 1 Yr Ago - Zip
c22_plus4	byte	%27.0g	trecode	Addr 1 Yr Ago - Zip Code Plus 4 Segment
c35bcity	str21	%21s		Only Child City August 2005
c36acity1	str20	%20s		Child 1 City August 2005
c36acity2	str18	%18s		Child 2 City August 2005
c36acity3	str20	%20s		Child 3 City August 2005
c36acity4	str18	%18s		Child 4 City August 2005
c36acity5	str14	%14s		Child 5 City August 2005
c36acity6	str17	%17s		Child 6 City August 2005
c36acity7	str14	%14s		Child 7 City August 2005
c36acity8	str14	%14s		Child 8 City August 2005
c36acity9	str12	%12s		Child 9 City August 2005
c36acity10	str11	%11s		Child 10 City August 2005
c36acity11	str11	%11s		Child 11 City August 2005
c36acity12	str11	%11s		Child 12 City August 2005
c36acity13	str11	%11s		Child 13 City August 2005
c36acity14	str11	%11s		Child 14 City August 2005
c61acity	str24	%24s		Father City August 2005
c61bcity	str24	%24s		Mother City August 2005
c22_tract	str11	%11s		C22 LOCATION 2000 CENSUS TRACT 11-DIGITS
c22_tract10	str11	%11s		C22 LOCATION 2010 CENSUS TRACT 11-DIGITS

```
c10_tract       str11  %11s                C10 LOCATION 2000 CENSUS TRACT
                                             11-DIGITS
c19_tract       str11  %11s                C19 LOCATION 2000 CENSUS TRACT
                                             11-DIGITS
c10_tract10     str11  %11s                C10 LOCATION 2010 CENSUS TRACT
                                             11-DIGITS
c19_tract10     str11  %11s                C19 LOCATION 2010 CENSUS TRACT
                                             11-DIGITS
rost_id         byte   %8.0g               Roster line number of person
b4_city         str25  %25s                Current Addr: City
b4_tract        str11  %11s                b4 location 2000 census tract
                                             11-digits
b4_tract10      str11  %11s                b4 location 2010 census tract
                                             11-digits
katrina_tract10 str11  %11s                katrina location 2010 census
                                             tract 11-digits
katrina_tract00 str11  %11s                2000 Census tract of Katrina
                                             Residence
-------------------------------------------------------------------------------

               Dataset:  hhrost_resv2
                 Label:  DNORS Roster: Restricted Version 2: August 2015
  Number of variables:  44
Number of observations:  3,740
                  Size:  1,851,300 bytes ignoring labels, etc.

-------------------------------------------------------------------------------
sampleid                                                            PrimaryKey
-------------------------------------------------------------------------------
                 type:  string (str10)
         unique values:  1380                     missing "":  0/3740
              examples:  "1125010413"
                         "1153002912"
                         "1181000813"
                         "1217006612"
-------------------------------------------------------------------------------
c48occ                              C48 CURRENT OCCUPATION CODE FOR RESPONDENT
-------------------------------------------------------------------------------
                 type:  numeric (int)
                label:  tnum, but 239 nonmissing values are not labeled
                range:  [0,999]                      units:  1
         unique values:  239                      missing .:  1948/3740
              examples:  71
                         500
                         .
                         .
-------------------------------------------------------------------------------
c50ind                                C50 CURRENT INDUSTRY CODE FOR RESPONDENT
-------------------------------------------------------------------------------
                 type:  numeric (int)
                label:  tnum, but 162 nonmissing values are not labeled
                range:  [0,999]                      units:  1
         unique values:  162                      missing .:  1948/3740
              examples:  368
                         856
                         .
                         .
```

```
-------------------------------------------------------------------------------
c64occ                              C64 KATRINA OCCUPATION CODE FOR RESPONDENT
-------------------------------------------------------------------------------
                  type:  numeric (int)
                 label:  tnum, but 268 nonmissing values are not labeled
                 range:  [0,999]                      units:  1
         unique values:  268                      missing .:  1948/3740
              examples:  306
                         570
                         .
                         .
-------------------------------------------------------------------------------
c66ind                                C66 KATRINA INDUSTRY CODE FOR RESPONDENT
-------------------------------------------------------------------------------
                  type:  numeric (int)
                 label:  tnum, but 173 nonmissing values are not labeled
                 range:  [0,999]                      units:  1
         unique values:  173                      missing .:  1948/3740
              examples:  699
                         868
                         .
                         .
-------------------------------------------------------------------------------
hhid                                                 HOUSEHOLD ID -- 8 DIGITS
-------------------------------------------------------------------------------
                  type:  string (str8)
         unique values:  1380                     missing "":  0/3740
              examples:  "11250104"
                         "11530029"
                         "11810008"
                         "12170066"
-------------------------------------------------------------------------------
c10_city                                                   Death Addr - City
-------------------------------------------------------------------------------
                  type:  string (str14)
         unique values:  33                       missing "":  3654/3740
            tabulation:  Freq.  Value
                          3654  ""
                             3  "BATON ROUGE"
                             1  "CORDOVA"
                             1  "DECATUR"
                             2  "DONALDSONVILLE"
                             1  "FAIRHOPE"
                             2  "FORT WORTH"
                             1  "GREENSBURG"
                             1  "GRENADA"
                             1  "GRETNA"
                             1  "HAMMOND"
                             1  "HARVEY"
                             1  "HOLDEN"
                             4  "HOUSTON"
                             1  "KANSAS CITY"
                             1  "KILLEEN"
                             1  "LAFAYETTE"
                             1  "MARKSVILLE"
                             1  "MCCOMB"
                             2  "METAIRIE"
```

```
                            1  "MONROE"
                            1  "MONTGOMERY"
                            1  "MUSKOGEE"
                            1  "NATCHEZ"
                           46  "NEW ORLEANS"
                            1  "OPELOUSAS"
                            1  "PEARL RIVER"
                            1  "PEARLAND"
                            1  "RESERVE"
                            1  "RICHMOND"
                            1  "ROGERS"
                            1  "SLIDELL"
                            1  "TERRYTOWN"
                            1  "VICKSBURG"
              warning:  variable has embedded blanks
-------------------------------------------------------------------------------
c10_zip                                                       Death Addr - Zip
-------------------------------------------------------------------------------
                 type:  numeric (long)
                label:  trecode, but 8 nonmissing values are not labeled
                range:  [70056,71351]                units:  1
        unique values:  8                        missing .:  3731/3740
           tabulation:  Freq.   Numeric  Label
                           2     70056
                           1     70115
                           1     70117
                           1     70122
                           1     70127
                           1     70346
                           1     70570
                           1     71351
                        3731         .
-------------------------------------------------------------------------------
c10_plus4                                  Death Addr - Zip Code Plus 4 Segment
-------------------------------------------------------------------------------
                 type:  numeric (byte)
                label:  trecode
                range:  [.,.]                        units:  .
        unique values:  0                        missing .:  3740/3740
           tabulation:  Freq.   Numeric  Label
                        3740         .
-------------------------------------------------------------------------------
c19_city                                                   Current Addr - City
-------------------------------------------------------------------------------
                 type:  string (str17)
        unique values:  204                      missing "":  2250/3740
             examples:  ""
                        ""
                        ""
                        "NEW ORLEANS"
              warning:  variable has embedded blanks
-------------------------------------------------------------------------------
c19_zip                                                    Current Addr - Zip
-------------------------------------------------------------------------------
                 type:  numeric (long)
                label:  trecode, but 249 nonmissing values are not labeled
                range:  [0,99999]                    units:  1
```

```
         unique values:  249                      missing .:  2660/3740
              examples:  70127
                         .
                         .
                         .
-------------------------------------------------------------------------------
c19_plus4                                Current Addr - Zip Code Plus 4 Segment
-------------------------------------------------------------------------------
                  type:  numeric (byte)
                 label:  trecode
                 range:  [.,.]                        units:  .
         unique values:  0                        missing .:  3740/3740
            tabulation:  Freq.   Numeric  Label
                          3740         .
-------------------------------------------------------------------------------
c22_city                                                    Addr 1 Yr Ago - City
-------------------------------------------------------------------------------
                  type:  string (str16)
         unique values:  110                      missing "":  3298/3740
              examples:  ""
                         ""
                         ""
                         ""
               warning:  variable has embedded blanks
-------------------------------------------------------------------------------
c22_zip                                                      Addr 1 Yr Ago - Zip
-------------------------------------------------------------------------------
                  type:  numeric (long)
                 label:  trecode, but 108 nonmissing values are not labeled
                 range:  [11102,94606]                units:  1
         unique values:  108                      missing .:  3552/3740
              examples:  .
                         .
                         .
                         .
-------------------------------------------------------------------------------
c22_plus4                                Addr 1 Yr Ago - Zip Code Plus 4 Segment
-------------------------------------------------------------------------------
                  type:  numeric (byte)
                 label:  trecode
                 range:  [.,.]                        units:  .
         unique values:  0                        missing .:  3740/3740
            tabulation:  Freq.   Numeric  Label
                          3740         .
-------------------------------------------------------------------------------
c35bcity                                              Only Child City August 2005
-------------------------------------------------------------------------------
                  type:  string (str21)
         unique values:  67                       missing "":  3536/3740
              examples:  ""
                         ""
                         ""
                         ""
               warning:  variable has embedded blanks
-------------------------------------------------------------------------------
c36acity1                                               Child 1 City August 2005
-------------------------------------------------------------------------------
```

```
                type:  string (str20)
         unique values:  169                      missing "":  2852/3740
              examples:  ""
                         ""
                         ""
                         "FOREST CITY"
             warning:  variable has embedded blanks
-------------------------------------------------------------------------------
c36acity2                                                Child 2 City August 2005
-------------------------------------------------------------------------------
                type:  string (str18)
         unique values:  184                      missing "":  2917/3740
              examples:  ""
                         ""
                         ""
                         "BOZEMAN"
             warning:  variable has embedded blanks
-------------------------------------------------------------------------------
c36acity3                                                Child 3 City August 2005
-------------------------------------------------------------------------------
                type:  string (str20)
         unique values:  123                      missing "":  3241/3740
              examples:  ""
                         ""
                         ""
                         ""
             warning:  variable has embedded blanks
-------------------------------------------------------------------------------
c36acity4                                                Child 4 City August 2005
-------------------------------------------------------------------------------
                type:  string (str18)
         unique values:  60                       missing "":  3466/3740
              examples:  ""
                         ""
                         ""
                         ""
             warning:  variable has embedded blanks
-------------------------------------------------------------------------------
c36acity5                                                Child 5 City August 2005
-------------------------------------------------------------------------------
                type:  string (str14)
         unique values:  36                       missing "":  3591/3740
              examples:  ""
                         ""
                         ""
                         ""
             warning:  variable has embedded blanks
-------------------------------------------------------------------------------
c36acity6                                                Child 6 City August 2005
-------------------------------------------------------------------------------
                type:  string (str17)
         unique values:  22                       missing "":  3670/3740
            tabulation:  Freq.  Value
                          3670  ""
                             1  "ALGIERS"
                             2  "ATLANTA"
                             2  "AURORA"
```

```
                            1  "BEAUBRIDGE"
                            1  "BOCA RATON"
                            1  "BOSTON"
                            1  "CHARLOTTE"
                            1  "CHICAGO"
                            2  "DENVER"
                            1  "GENTILLY"
                            1  "HOUSTON"
                            1  "JEFFERSON PARISH"
                            1  "KENNER"
                            1  "LULING"
                            1  "MAGNOLIA"
                            1  "METAIRIE"
                           46  "NEW ORLEANS"
                            1  "PENSACOLA"
                            1  "SCOTTVILLE"
                            1  "SLIDELL"
                            1  "ST. PAUL"
                            1  "TERREBONNE PARISH"
              warning:  variable has embedded blanks
-------------------------------------------------------------------------------
c36acity7                                              Child 7 City August 2005
-------------------------------------------------------------------------------
                  type:  string (str14)
         unique values:  18                       missing "":  3699/3740
            tabulation:  Freq.  Value
                         3699  ""
                            1  "ALEXANDRIA"
                            1  "AUSTIN"
                            1  "AVONDALE"
                            1  "BATON ROUGE"
                            1  "CHICAGO"
                            1  "COLUMBIA"
                            2  "HARAHAN"
                            1  "JACKSON"
                            1  "KENNETH"
                            1  "LAPLACE"
                            1  "LAWRENCE"
                            1  "LOS ANGELES"
                            2  "MAGNOLIA"
                           20  "NEW ORLEANS"
                            2  "ORLEANS PARISH"
                            1  "SLIDELL"
                            1  "WESTWEGO"
                            2  "d"
              warning:  variable has embedded blanks
-------------------------------------------------------------------------------
c36acity8                                              Child 8 City August 2005
-------------------------------------------------------------------------------
                  type:  string (str14)
         unique values:  7                        missing "":  3717/3740
            tabulation:  Freq.  Value
                         3717  ""
                            1  "ATLANTA"
                            1  "CHALMETTE"
                            1  "EL PASO"
                            1  "LA PUENTE"
```

```
                           15  "NEW ORLEANS"
                            2  "ORLEANS PARISH"
                            2  "SANTA MONICA"
              warning:  variable has embedded blanks
-------------------------------------------------------------------------------
c36acity9                                              Child 9 City August 2005
-------------------------------------------------------------------------------
                  type:  string (str12)
         unique values:  6                        missing "":  3729/3740
            tabulation:  Freq.  Value
                         3729  ""
                            1  "ALEXANDRIA"
                            2  "BATON ROUGE"
                            1  "GONZALES"
                            1  "HAMMOND"
                            1  "JACKSONVILLE"
                            5  "NEW ORLEANS"
              warning:  variable has embedded blanks
-------------------------------------------------------------------------------
c36acity10                                            Child 10 City August 2005
-------------------------------------------------------------------------------
                  type:  string (str11)
         unique values:  1                        missing "":  3735/3740
            tabulation:  Freq.  Value
                         3735  ""
                            5  "NEW ORLEANS"
              warning:  variable has embedded blanks
-------------------------------------------------------------------------------
c36acity11                                            Child 11 City August 2005
-------------------------------------------------------------------------------
                  type:  string (str11)
         unique values:  1                        missing "":  3738/3740
            tabulation:  Freq.  Value
                         3738  ""
                            2  "NEW ORLEANS"
              warning:  variable has embedded blanks
-------------------------------------------------------------------------------
c36acity12                                            Child 12 City August 2005
-------------------------------------------------------------------------------
                  type:  string (str11)
         unique values:  1                        missing "":  3739/3740
            tabulation:  Freq.  Value
                         3739  ""
                            1  "NEW ORLEANS"
              warning:  variable has embedded blanks
-------------------------------------------------------------------------------
c36acity13                                            Child 13 City August 2005
-------------------------------------------------------------------------------
                  type:  string (str11)
         unique values:  1                        missing "":  3739/3740
            tabulation:  Freq.  Value
                         3739  ""
                            1  "NEW ORLEANS"
              warning:  variable has embedded blanks
-------------------------------------------------------------------------------
c36acity14                                            Child 14 City August 2005
-------------------------------------------------------------------------------
```

```
                type:  string (str11)
        unique values:  1                       missing "":  3739/3740
           tabulation:  Freq.  Value
                         3739  ""
                            1  "NEW ORLEANS"
             warning:  variable has embedded blanks
-------------------------------------------------------------------------------
c61acity                                                Father City August 2005
-------------------------------------------------------------------------------
                type:  string (str24)
        unique values:  272                     missing "":  2570/3740
            examples:  ""
                       ""
                       ""
                       "NEW ORLEANS"
             warning:  variable has embedded blanks
-------------------------------------------------------------------------------
c61bcity                                                Mother City August 2005
-------------------------------------------------------------------------------
                type:  string (str24)
        unique values:  298                     missing "":  2520/3740
            examples:  ""
                       ""
                       ""
                       "NEW ORLEANS"
             warning:  variable has embedded blanks
-------------------------------------------------------------------------------
c22_tract                               C22 LOCATION 2000 CENSUS TRACT 11-DIGITS
-------------------------------------------------------------------------------
                type:  string (str11)
        unique values:  142                     missing "":  3494/3740
            examples:  ""
                       ""
                       ""
                       ""
-------------------------------------------------------------------------------
c22_tract10                             C22 LOCATION 2010 CENSUS TRACT 11-DIGITS
-------------------------------------------------------------------------------
                type:  string (str11)
        unique values:  134                     missing "":  3508/3740
            examples:  ""
                       ""
                       ""
                       ""
-------------------------------------------------------------------------------
c10_tract                               C10 LOCATION 2000 CENSUS TRACT 11-DIGITS
-------------------------------------------------------------------------------
                type:  string (str11)
        unique values:  38                      missing "":  3695/3740
            examples:  ""
                       ""
                       ""
                       ""
-------------------------------------------------------------------------------
c19_tract                               C19 LOCATION 2000 CENSUS TRACT 11-DIGITS
-------------------------------------------------------------------------------
                type:  string (str11)
```

```
         unique values:  342                     missing "":  2750/3740
              examples:  ""
                         ""
                         ""
                         "22071000800"
-------------------------------------------------------------------------------
c10_tract10                             C10 LOCATION 2010 CENSUS TRACT 11-DIGITS
-------------------------------------------------------------------------------
                  type:  string (str11)
         unique values:  38                      missing "":  3695/3740
              examples:  ""
                         ""
                         ""
                         ""
-------------------------------------------------------------------------------
c19_tract10                             C19 LOCATION 2010 CENSUS TRACT 11-DIGITS
-------------------------------------------------------------------------------
                  type:  string (str11)
         unique values:  338                     missing "":  2766/3740
              examples:  ""
                         ""
                         ""
                         "22071000701"
-------------------------------------------------------------------------------
rost_id                                          Roster line number of person
-------------------------------------------------------------------------------
                  type:  numeric (byte)
                 range:  [1,14]                      units:  1
         unique values:  14                      missing .:  0/3740
            tabulation:  Freq.  Value
                          1380  1
                          1045  2
                           606  3
                           373  4
                           164  5
                            87  6
                            40  7
                            15  8
                            10  9
                             6  10
                             6  11
                             3  12
                             3  13
                             2  14
-------------------------------------------------------------------------------
b4_city                                                      Current Addr: City
-------------------------------------------------------------------------------
                  type:  string (str25)
         unique values:  185                     missing "":  2171/3740
              examples:  ""
                         ""
                         "AUGUSTA"
                         "MUSKOGEE"
               warning:  variable has embedded blanks
-------------------------------------------------------------------------------
b4_tract                                 b4 location 2000 census tract 11-digits
-------------------------------------------------------------------------------
```

```
                type:  string (str11)
        unique values:  363                     missing "":  2458/3740
             examples:  ""
                        ""
                        ""
                        "22071002401"
             warning:  variable has leading blanks
-------------------------------------------------------------------------------
b4_tract10                              b4 location 2010 census tract 11-digits
-------------------------------------------------------------------------------
                type:  string (str11)
        unique values:  358                     missing "":  2489/3740
             examples:  ""
                        ""
                        ""
                        "22071002000"
-------------------------------------------------------------------------------
katrina_tract10                   katrina location 2010 census tract 11-digits
-------------------------------------------------------------------------------
                type:  string (str11)
        unique values:  135                     missing "":  62/3740
             examples:  "22071001301"
                        "22071001745"
                        "22071003701"
                        "22071010000"
-------------------------------------------------------------------------------
katrina_tract00                        2000 Census tract of Katrina Residence
-------------------------------------------------------------------------------
                type:  string (str11)
        unique values:  131                     missing "":  0/3740
             examples:  "22071001302"
                        "22071001738"
                        "22071003600"
                        "22071008500"
-------------------------------------------------------------------------------
```

APPENDIX L. VARIABLE CODEBOOK FOR HOUSEHOLD ROSTER RESTRICTED VERSION 3 DATA FILE

```
-------------------------------------------------------------------------------
Dataset: hhrost_resv3
  obs:         3,740                          DNORS Roster: Restricted
                                                Version 3: August 2015
 vars:            13
 size:       220,660
-------------------------------------------------------------------------------
              storage  display     value
variable name   type   format      label      variable label
-------------------------------------------------------------------------------
sampleid        str10  %10s                   PrimaryKey
hhid            str8   %8s                    HOUSEHOLD ID -- 8 DIGITS
c22_block       str4   %4s                    C22 LOCATION 2000 CENSUS BLOCK
                                                4-DIGITS
c22_block10     str4   %4s                    C22 LOCATION 2010 CENSUS BLOCK
                                                4-DIGITS
c10_block       str4   %4s                    C10 LOCATION 2000 CENSUS BLOCK
                                                4-DIGITS
c19_block       str4   %4s                    C19 LOCATION 2000 CENSUS BLOCK
                                                4-DIGITS
c10_block10     str4   %4s                    C10 LOCATION 2010 CENSUS BLOCK
                                                4-DIGITS
c19_block10     str4   %4s                    C19 LOCATION 2010 CENSUS BLOCK
                                                4-DIGITS
rost_id         byte   %8.0g                  Roster line number of person
b4_block        str4   %4s                    b4 location 2000 census block
                                                4-digits
b4_block10      str4   %4s                    b4 location 2010 census block
                                                4-digits
katrina_block   str4   %4s                    katrina location 2000 census
                                                block 4-digits
katrina_block10 str4   %4s                    katrina location 2010 census
                                                block 4-digits
-------------------------------------------------------------------------------

               Dataset:  hhrost_resv3
                 Label:  DNORS Roster: Restricted Version 3: August 2015
   Number of variables:  13
Number of observations:  3,740
                  Size:  220,660 bytes ignoring labels, etc.

-------------------------------------------------------------------------------
sampleid                                                            PrimaryKey
-------------------------------------------------------------------------------
                  type:  string (str10)
         unique values:  1380                     missing "":  0/3740
              examples:  "1125010413"
                         "1153002912"
                         "1181000813"
                         "1217006612"
-------------------------------------------------------------------------------
hhid                                                 HOUSEHOLD ID -- 8 DIGITS
-------------------------------------------------------------------------------
```

```
                type:  string (str8)
        unique values:  1380                    missing "":  0/3740
             examples:  "11250104"
                        "11530029"
                        "11810008"
                        "12170066"
-------------------------------------------------------------------------------
c22_block                              C22 LOCATION 2000 CENSUS BLOCK 4-DIGITS
-------------------------------------------------------------------------------
                type:  string (str4)
        unique values:  84                      missing "":  3494/3740
             examples:  ""
                        ""
                        ""
                        ""
-------------------------------------------------------------------------------
c22_block10                            C22 LOCATION 2010 CENSUS BLOCK 4-DIGITS
-------------------------------------------------------------------------------
                type:  string (str4)
        unique values:  96                      missing "":  3508/3740
             examples:  ""
                        ""
                        ""
                        ""
-------------------------------------------------------------------------------
c10_block                              C10 LOCATION 2000 CENSUS BLOCK 4-DIGITS
-------------------------------------------------------------------------------
                type:  string (str4)
        unique values:  36                      missing "":  3695/3740
             examples:  ""
                        ""
                        ""
                        ""
-------------------------------------------------------------------------------
c19_block                              C19 LOCATION 2000 CENSUS BLOCK 4-DIGITS
-------------------------------------------------------------------------------
                type:  string (str4)
        unique values:  153                     missing "":  2756/3740
             examples:  ""
                        ""
                        ""
                        "1012"
-------------------------------------------------------------------------------
c10_block10                            C10 LOCATION 2010 CENSUS BLOCK 4-DIGITS
-------------------------------------------------------------------------------
                type:  string (str4)
        unique values:  34                      missing "":  3695/3740
           tabulation:  Freq.  Value
                         3695  ""
                            1  "1003"
                            2  "1004"
                            1  "1005"
                            1  "1006"
                            2  "1010"
                            1  "1012"
                            1  "1014"
                            1  "1019"
```

```
                            1  "1047"
                            2  "2000"
                            1  "2007"
                            1  "2008"
                            1  "2009"
                            2  "2010"
                            2  "2012"
                            2  "2013"
                            1  "2015"
                            1  "2016"
                            1  "2018"
                            1  "2040"
                            1  "3002"
                            1  "3003"
                            1  "3004"
                            3  "3013"
                            4  "3014"
                            1  "3020"
                            1  "3021"
                            1  "3029"
                            1  "4019"
                            1  "4025"
                            1  "4028"
                            1  "5011"
                            1  "5012"
                            1  "7062"
-------------------------------------------------------------------------------
c19_block10                             C19 LOCATION 2010 CENSUS BLOCK 4-DIGITS
-------------------------------------------------------------------------------
                  type:  string (str4)
         unique values:  188                      missing "":  2766/3740
              examples:  ""
                         ""
                         ""
                         "1015"
-------------------------------------------------------------------------------
rost_id                                          Roster line number of person
-------------------------------------------------------------------------------
                  type:  numeric (byte)
                 range:  [1,14]                       units:  1
         unique values:  14                       missing .:  0/3740
            tabulation:  Freq.  Value
                         1380  1
                         1045  2
                          606  3
                          373  4
                          164  5
                           87  6
                           40  7
                           15  8
                           10  9
                            6  10
                            6  11
                            3  12
                            3  13
                            2  14
-------------------------------------------------------------------------------
```

```
b4_block                                b4 location 2000 census block 4-digits
-------------------------------------------------------------------------------
                type:  string (str4)
        unique values:  134                     missing "":  2490/3740
            examples:  ""
                       ""
                       ""
                       "2003"
-------------------------------------------------------------------------------
b4_block10                              b4 location 2010 census block 4-digits
-------------------------------------------------------------------------------
                type:  string (str4)
        unique values:  176                     missing "":  2489/3740
            examples:  ""
                       ""
                       ""
                       "2003"
-------------------------------------------------------------------------------
katrina_block                       katrina location 2000 census block 4-digits
-------------------------------------------------------------------------------
                type:  string (str4)
        unique values:  119                     missing "":  30/3740
            examples:  "1009"
                       "2000"
                       "2011"
                       "3005"
-------------------------------------------------------------------------------
katrina_block10                     katrina location 2010 census block 4-digits
-------------------------------------------------------------------------------
                type:  string (str4)
        unique values:  138                     missing "":  62/3740
            examples:  "1012"
                       "2001"
                       "2015"
                       "3006"
-------------------------------------------------------------------------------
```

APPENDIX M. VARIABLE CODEBOOK FOR HOUSEHOLD ROSTER RESTRICTED VERSION 4 DATA FILE

```
-------------------------------------------------------------------------------
Dataset: hhrost_resv4
  obs:         3,740                          DNORS Roster: Restricted
                                              Version 4: August 2015
 vars:            49
 size:     1,395,020
-------------------------------------------------------------------------------
              storage  display     value
variable name   type   format      label      variable label
-------------------------------------------------------------------------------
sampleid        str10  %10s                   PrimaryKey
hhid            str8   %8s                    HOUSEHOLD ID -- 8 DIGITS
c7_day          byte   %8.0g                  Deceased Birth Day
c9_day          byte   %8.0g                  Deceased Death Day
c22_long        double %12.0g                 C22 LOCATION LONGITUDE
c22_lat         double %12.0g                 C22 LOCATION LATITUDE
c35b_long       double %12.0g                 C35B LOCATION LONGITUDE
c35b_lat        double %12.0g                 C35B LOCATION LATITUDE
c36along1       double %12.0g                 C36A LOCATION LONGITUDE, KID 1
c36alat1        double %12.0g                 C36A LOCATION LATITUDE, KID 1
c36along2       double %12.0g                 C36A LOCATION LONGITUDE, KID 2
c36alat2        double %12.0g                 C36A LOCATION LATITUDE, KID 2
c36along3       double %12.0g                 C36A LOCATION LONGITUDE, KID 3
c36alat3        double %12.0g                 C36A LOCATION LATITUDE, KID 3
c36along4       double %12.0g                 C36A LOCATION LONGITUDE, KID 4
c36alat4        double %12.0g                 C36A LOCATION LATITUDE, KID 4
c36along5       double %12.0g                 C36A LOCATION LONGITUDE, KID 5
c36alat5        double %12.0g                 C36A LOCATION LATITUDE, KID 5
c36along6       double %12.0g                 C36A LOCATION LONGITUDE, KID 6
c36alat6        double %12.0g                 C36A LOCATION LATITUDE, KID 6
c36along7       double %12.0g                 C36A LOCATION LONGITUDE, KID 7
c36alat7        double %12.0g                 C36A LOCATION LATITUDE, KID 7
c36along8       double %12.0g                 C36A LOCATION LONGITUDE, KID 8
c36alat8        double %12.0g                 C36A LOCATION LATITUDE, KID 8
c36along9       double %12.0g                 C36A LOCATION LONGITUDE, KID 9
c36alat9        double %12.0g                 C36A LOCATION LATITUDE, KID 9
c36along10      double %12.0g                 C36A LOCATION LONGITUDE, KID 10
c36alat10       double %12.0g                 C36A LOCATION LATITUDE, KID 10
c36along11      double %12.0g                 C36A LOCATION LONGITUDE, KID 11
c36alat11       double %12.0g                 C36A LOCATION LATITUDE, KID 11
c36along12      double %12.0g                 C36A LOCATION LONGITUDE, KID 12
c36alat12       double %12.0g                 C36A LOCATION LATITUDE, KID 12
c36along13      double %12.0g                 C36A LOCATION LONGITUDE, KID 13
c36alat13       double %12.0g                 C36A LOCATION LATITUDE, KID 13
c36along14      double %12.0g                 C36A LOCATION LONGITUDE, KID 14
c36alat14       double %12.0g                 C36A LOCATION LATITUDE, KID 14
c61a_long       double %12.0g                 C61A LOCATION LONGITUDE
c61a_lat        double %12.0g                 C61A LOCATION LATITUDE
c61b_long       double %12.0g                 C61B LOCATION LONGITUDE
c61b_lat        double %12.0g                 C61B LOCATION LATITUDE
c10_long        double %12.0g                 C10 LOCATION LONGITUDE
c10_lat         double %12.0g                 C10 LOCATION LATITUDE
c19_long        double %12.0g                 C19 LOCATION LONGITUDE
```

```
c19_lat         double %12.0g                 C19 LOCATION LATITUDE
rost_id         byte   %8.0g                  Roster line number of person
b4_long         double %12.0g                 b4 location longitude
b4_lat          double %12.0g                 b4 location latitude
katrina_long    double %12.0g                 katrina location longitude
katrina_lat     double %12.0g                 katrina location latitude
-------------------------------------------------------------------------------

               Dataset:  hhrost_resv4
                 Label:  DNORS Roster: Restricted Version 4: August 2015
   Number of variables:  49
Number of observations:  3,740
                  Size:  1,395,020 bytes ignoring labels, etc.

-------------------------------------------------------------------------------
sampleid                                                              PrimaryKey
-------------------------------------------------------------------------------
                  type:  string (str10)
         unique values:  1380                     missing "":  0/3740
              examples:  "1125010413"
                         "1153002912"
                         "1181000813"
                         "1217006612"
-------------------------------------------------------------------------------
hhid                                                  HOUSEHOLD ID -- 8 DIGITS
-------------------------------------------------------------------------------
                  type:  string (str8)
         unique values:  1380                     missing "":  0/3740
              examples:  "11250104"
                         "11530029"
                         "11810008"
                         "12170066"
-------------------------------------------------------------------------------
c7_day                                                    Deceased Birth Day
-------------------------------------------------------------------------------
                  type:  numeric (byte)
                 range:  [1,31]                       units:  1
         unique values:  30                       missing .:  3650/3740
       unique mv codes:  2                       missing .*:  2/3740
            tabulation:  Freq.  Value
                            4  1
                            4  2
                            1  3
                            3  4
                            1  5
                            3  6
                            4  7
                            2  8
                            4  9
                            4  10
                            2  11
                            3  12
                            5  13
                            2  14
                            3  15
                            3  16
                            1  17
```

```
                            3  18
                            4  19
                            5  20
                            2  21
                            3  22
                            6  23
                            1  24
                            3  25
                            3  27
                            3  28
                            1  29
                            3  30
                            2  31
                         3650  .
                            2  .d
-------------------------------------------------------------------------------
c9_day                                                  Deceased Death Day
-------------------------------------------------------------------------------
                  type:  numeric (byte)
                 range:  [1,31]                       units:  1
         unique values:  31                   missing .:  3650/3740
     unique mv codes:  2                      missing .*:  6/3740
          tabulation:  Freq.  Value
                            3  1
                            3  2
                            3  3
                            3  4
                            1  5
                            3  6
                            5  7
                            2  8
                            1  9
                            1  10
                            3  11
                            1  12
                            3  13
                            3  14
                            3  15
                            1  16
                            4  17
                            1  18
                            4  19
                            7  20
                            1  21
                            3  22
                            2  23
                            2  24
                            2  25
                            5  26
                            4  27
                            2  28
                            4  29
                            3  30
                            1  31
                         3650  .
                            6  .d
-------------------------------------------------------------------------------
```

```
c22_long                                                  C22 LOCATION LONGITUDE
-------------------------------------------------------------------------------
                  type:  numeric (double)
                 range:  [-122.25438,-72.577842]      units:  1.000e-09
         unique values:  266                      missing .:  3314/3740
                  mean:  -91.2905
             std. dev:   6.29554
           percentiles:        10%       25%       50%       75%       90%
                           -96.8661  -92.0258  -90.1009  -90.0302  -84.6227
-------------------------------------------------------------------------------
c22_lat                                                    C22 LOCATION LATITUDE
-------------------------------------------------------------------------------
                  type:  numeric (double)
                 range:  [29.265471,45.264304]        units:  1.000e-08
         unique values:  266                      missing .:  3314/3740
                  mean:   31.7118
             std. dev:   3.05136
           percentiles:        10%       25%       50%       75%       90%
                            29.9041   29.9546   30.0118    32.815   35.3811
-------------------------------------------------------------------------------
c35b_long                                                  C35B LOCATION LONGITUDE
-------------------------------------------------------------------------------
                  type:  numeric (double)
                 range:  [-122.65618,-73.962189]      units:  1.000e-06
         unique values:  62                       missing .:  3548/3740
                  mean:  -90.9086
             std. dev:   7.62612
           percentiles:        10%       25%       50%       75%       90%
                            -95.408  -90.1981  -90.0651  -90.0651  -84.4981
-------------------------------------------------------------------------------
c35b_lat                                                    C35B LOCATION LATITUDE
-------------------------------------------------------------------------------
                  type:  numeric (double)
                 range:  [-1.5555699,29938056]        units:  1.000e-07
         unique values:  62                       missing .:  3548/3740
                  mean:    155959
             std. dev:   2.2e+06
           percentiles:        10%       25%       50%       75%       90%
                            29.9511   29.9645   29.9645    30.896   36.1464
-------------------------------------------------------------------------------
c36along1                                          C36A LOCATION LONGITUDE, KID 1
-------------------------------------------------------------------------------
                  type:  numeric (double)
                 range:  [-123.27962,-71.064264]      units:  1.000e-06
         unique values:  160                      missing .:  2889/3740
                  mean:  -90.2407
             std. dev:   7.33214
           percentiles:        10%       25%       50%       75%       90%
                            -95.408  -90.1624  -90.0651  -90.0651  -84.2599
-------------------------------------------------------------------------------
c36alat1                                           C36A LOCATION LATITUDE, KID 1
-------------------------------------------------------------------------------
                  type:  numeric (double)
                 range:  [25.768087,29938056]         units:  1.000e-07
         unique values:  160                      missing .:  2889/3740
                  mean:    140751
             std. dev:   2.0e+06
```

```
          percentiles:        10%       25%       50%       75%       90%
                           29.9639   29.9645   29.9645   30.4868   36.8231
-------------------------------------------------------------------------------
c36along2                                        C36A LOCATION LONGITUDE, KID 2
-------------------------------------------------------------------------------
                 type:  numeric (double)
                range:  [-123.15016,144.77667]       units:  1.000e-08
        unique values:  174                      missing .:  2950/3740
                 mean:  -90.1796
            std. dev:   12.1426
          percentiles:        10%       25%       50%       75%       90%
                           -95.408  -90.1624  -90.0651  -90.0651    -84.39
-------------------------------------------------------------------------------
c36alat2                                         C36A LOCATION LATITUDE, KID 2
-------------------------------------------------------------------------------
                 type:  numeric (double)
                range:  [13.483889,29938056]         units:  1.000e-07
        unique values:  174                      missing .:  2950/3740
                 mean:   75824.1
            std. dev:   1.5e+06
          percentiles:        10%       25%       50%       75%       90%
                           29.9511   29.9645   29.9645   31.1436   37.7814
-------------------------------------------------------------------------------
c36along3                                        C36A LOCATION LONGITUDE, KID 3
-------------------------------------------------------------------------------
                 type:  numeric (double)
                range:  [-123.27962,-70.026495]      units:  1.000e-07
        unique values:  108                      missing .:  3276/3740
                 mean:  -90.3416
            std. dev:   7.46754
          percentiles:        10%       25%       50%       75%       90%
                           -93.3682   -90.073  -90.0651  -90.0651    -84.39
-------------------------------------------------------------------------------
c36alat3                                         C36A LOCATION LATITUDE, KID 3
-------------------------------------------------------------------------------
                 type:  numeric (double)
                range:  [25.768087,29938056]         units:  1.000e-07
        unique values:  108                      missing .:  3276/3740
                 mean:    258118
            std. dev:   2.8e+06
          percentiles:        10%       25%       50%       75%       90%
                           29.9645   29.9645   29.9645   30.8542   37.5353
-------------------------------------------------------------------------------
c36along4                                        C36A LOCATION LONGITUDE, KID 4
-------------------------------------------------------------------------------
                 type:  numeric (double)
                range:  [-122.65618,-71.436567]      units:  1.000e-08
        unique values:  53                       missing .:  3481/3740
                 mean:  -90.5852
            std. dev:   5.96663
          percentiles:        10%       25%       50%       75%       90%
                           -91.1149  -90.0651  -90.0651  -90.0651  -87.6682
-------------------------------------------------------------------------------
c36alat4                                         C36A LOCATION LATITUDE, KID 4
-------------------------------------------------------------------------------
                 type:  numeric (double)
                range:  [25.768087,29938056]         units:  1.000e-07
```

```
        unique values:  53                       missing .:  3481/3740
                 mean:    231213
              std. dev:   2.6e+06
            percentiles:        10%       25%       50%       75%       90%
                           29.9493   29.9645   29.9645   30.0397   34.0392
-------------------------------------------------------------------------------
c36along5                                          C36A LOCATION LONGITUDE, KID 5
-------------------------------------------------------------------------------
                    type:  numeric (double)
                   range:  [-122.22796,-73.985679]      units:  1.000e-07
        unique values:  33                       missing .:  3599/3740
           tabulation:  Freq.  Value
                           1  -122.22796
                           1  -122.04963
                           1  -98.510213
                           1  -97.421562
                           1  -96.949718
                           1  -95.9
                           1  -95.792484
                           1  -95.523875
                           1  -95.40799
                           1  -92.715177
                           1  -92.493161
                           1  -92.098663
                           1  -92.052747
                           2  -92.025753
                           1  -91.114874
                           1  -90.485
                           2  -90.458735
                           1  -90.36
                           2  -90.162353
                           2  -90.125211
                           2  -90.071532
                          94  -90.065125
                           2  -90.042125
                           2  -89.961642
                           4  -89.764133
                           6  -84.390013
                           1  -82.696293
                           1  -81.645624
                           1  -81.273515
                           1  -77.334813
                           1  -77.196371
                           1  -77.027578
                           1  -73.985679
                        3599  .
-------------------------------------------------------------------------------
c36alat5                                           C36A LOCATION LATITUDE, KID 5
-------------------------------------------------------------------------------
                    type:  numeric (double)
                   range:  [27.762563,41.24422]         units:  1.000e-07
        unique values:  33                       missing .:  3599/3740
           tabulation:  Freq.  Value
                           1  27.762563
                           1  28.775835
                           1  29.472121
                           1  29.561251
```

```
                            1  29.762907
                            1  29.780856
                            2  29.859983
                            1  29.91
                            2  29.94925
                            2  29.951066
                           94  29.964526
                            2  29.99141
                            1  30.075
                            2  30.215815
                            4  30.280248
                            1  30.290521
                            1  30.372013
                            2  30.390248
                            1  30.445011
                            1  30.988947
                            2  31.14464
                            1  31.263259
                            1  32.523791
                            1  32.588138
                            1  33.245
                            6  33.786664
                            1  37.237019
                            1  37.710104
                            1  37.792022
                            1  38.830387
                            1  38.899432
                            1  40.749058
                            1  41.24422
                         3599  .
-------------------------------------------------------------------------------
c36along6                                      C36A LOCATION LONGITUDE, KID 6
-------------------------------------------------------------------------------
                  type:  numeric (double)
                 range:  [-104.98018,-71.064264]      units:  1.000e-06
         unique values:  22                       missing .:  3670/3740
            tabulation:  Freq.  Value
                            2  -104.98018
                            2  -104.79236
                            1  -95.40799
                            1  -93.0852
                            1  -91.899281
                            1  -90.753281
                            1  -90.458735
                            1  -90.372616
                            1  -90.200948
                            1  -90.162353
                            1  -90.1
                           46  -90.065125
                            1  -90.0607
                            1  -90.033056
                            1  -90.007849
                            1  -89.764133
                            1  -87.66824
                            1  -87.251965
                            2  -84.390013
                            1  -80.836414
```

```
                            1  -80.13317
                            1  -71.064264
                         3670  .
-------------------------------------------------------------------------------
c36alat6                                          C36A LOCATION LATITUDE, KID 6
-------------------------------------------------------------------------------
                  type:  numeric (double)
                 range:  [26.383782,29938056]         units:  1.000e-07
         unique values:  22                       missing .:  3670/3740
            tabulation:  Freq.  Value
                            1  26.383782
                            1  29.229968
                            1  29.732155
                            1  29.733333
                            1  29.762907
                            1  29.92587
                           46  29.964526
                            1  29.976469
                            1  29.99141
                            1  30.0146
                            1  30.273532
                            1  30.280248
                            1  30.443744
                            1  31.14464
                            2  33.786664
                            1  35.211203
                            2  39.698104
                            2  39.737317
                            1  41.872327
                            1  42.34794
                            1  44.9441
                            1  29938056
                         3670  .
-------------------------------------------------------------------------------
c36along7                                         C36A LOCATION LONGITUDE, KID 7
-------------------------------------------------------------------------------
                  type:  numeric (double)
                 range:  [-118.29385,-81.020909]      units:  1.000e-07
         unique values:  18                       missing .:  3701/3740
            tabulation:  Freq.  Value
                            1  -118.29385
                            1  -97.755256
                            1  -95.267185
                            1  -92.493161
                            1  -91.823751
                            1  -91.210024
                            1  -91.114874
                            1  -90.485
                            1  -90.45874
                            1  -90.458735
                            1  -90.204167
                            2  -90.201944
                            1  -90.173413
                            2  -90.071532
                           20  -90.065125
                            1  -89.764133
                            1  -87.66824
```

```
                            1  -81.020909
                         3701  .
-------------------------------------------------------------------------------
c36alat7                                          C36A LOCATION LATITUDE, KID 7
-------------------------------------------------------------------------------

                  type:  numeric (double)
                 range:  [29.904444,41.872327]        units:  1.000e-07
        unique values:  17                       missing .:  3701/3740
           tabulation:  Freq.  Value
                            1  29.904444
                            1  29.916116
                            2  29.941111
                            2  29.951066
                           20  29.964526
                            1  29.966394
                            1  30.075
                            1  30.280248
                            1  30.297824
                            1  30.445011
                            1  30.777809
                            2  31.14464
                            1  31.263259
                            1  34.020462
                            1  34.03917
                            1  38.956501
                            1  41.872327
                         3701  .
-------------------------------------------------------------------------------
c36along8                                        C36A LOCATION LONGITUDE, KID 8
-------------------------------------------------------------------------------

                  type:  numeric (double)
                 range:  [-118.48503,-84.390013]      units:  1.000e-06
        unique values:  7                        missing .:  3717/3740
           tabulation:  Freq.  Value
                            2  -118.48503
                            1  -117.95398
                            1  -106.4001
                            2  -90.071532
                           15  -90.065125
                            1  -89.961642
                            1  -84.390013
                         3717  .
-------------------------------------------------------------------------------
c36alat8                                          C36A LOCATION LATITUDE, KID 8
-------------------------------------------------------------------------------

                  type:  numeric (double)
                 range:  [29.949251,34.032794]        units:  1.000e-07
        unique values:  7                        missing .:  3717/3740
           tabulation:  Freq.  Value
                            1  29.94925
                            2  29.951066
                           15  29.964526
                            1  31.78704
                            1  33.786664
                            2  34.018778
                            1  34.032794
                         3717  .
```

```
-------------------------------------------------------------------------------
c36along9                                        C36A LOCATION LONGITUDE, KID 9
-------------------------------------------------------------------------------
                  type:  numeric (double)
                 range:  [-91.114873,-77.091287]      units:  1.000e-06
         unique values:  6                        missing .:  3729/3740
            tabulation:  Freq.  Value
                            2  -91.114874
                            1  -90.91072
                            1  -90.466821
                            5  -90.065125
                            1  -81.645624
                            1  -77.091287
                         3729  .
-------------------------------------------------------------------------------
c36alat9                                         C36A LOCATION LATITUDE, KID 9
-------------------------------------------------------------------------------
                  type:  numeric (double)
                 range:  [29.964526,38.795941]        units:  1.000e-07
         unique values:  6                        missing .:  3729/3740
            tabulation:  Freq.  Value
                            5  29.964526
                            1  30.238822
                            1  30.290521
                            2  30.445011
                            1  30.506175
                            1  38.795941
                         3729  .
-------------------------------------------------------------------------------
c36along10                                      C36A LOCATION LONGITUDE, KID 10
-------------------------------------------------------------------------------
                  type:  numeric (double)
                 range:  [-90.065125,-90.065125]      units:  1
         unique values:  1                        missing .:  3735/3740
            tabulation:  Freq.  Value
                            5  -90.065125
                         3735  .
-------------------------------------------------------------------------------
c36alat10                                       C36A LOCATION LATITUDE, KID 10
-------------------------------------------------------------------------------
                  type:  numeric (double)
                 range:  [29.964526,29.964526]        units:  1
         unique values:  1                        missing .:  3735/3740
            tabulation:  Freq.  Value
                            5  29.964526
                         3735  .
-------------------------------------------------------------------------------
c36along11                                      C36A LOCATION LONGITUDE, KID 11
-------------------------------------------------------------------------------
                  type:  numeric (double)
                 range:  [-90.065125,-90.065125]      units:  1
         unique values:  1                        missing .:  3738/3740
            tabulation:  Freq.  Value
                            2  -90.065125
                         3738  .
-------------------------------------------------------------------------------
c36alat11                                       C36A LOCATION LATITUDE, KID 11
```

```
-------------------------------------------------------------------------------
                  type:  numeric (double)
                 range:  [29.964526,29.964526]        units:  1
         unique values:  1                         missing .:  3738/3740
            tabulation:  Freq.  Value
                            2  29.964526
                         3738  .
-------------------------------------------------------------------------------
c36along12                                      C36A LOCATION LONGITUDE, KID 12
-------------------------------------------------------------------------------
                  type:  numeric (double)
                 range:  [-90.065125,-90.065125]      units:  1.000e-06
         unique values:  1                         missing .:  3739/3740
            tabulation:  Freq.  Value
                            1  -90.065125
                         3739  .
-------------------------------------------------------------------------------
c36alat12                                        C36A LOCATION LATITUDE, KID 12
-------------------------------------------------------------------------------
                  type:  numeric (double)
                 range:  [29.964526,29.964526]        units:  1.000e-06
         unique values:  1                         missing .:  3739/3740
            tabulation:  Freq.  Value
                            1  29.964526
                         3739  .
-------------------------------------------------------------------------------
c36along13                                      C36A LOCATION LONGITUDE, KID 13
-------------------------------------------------------------------------------
                  type:  numeric (double)
                 range:  [-90.065125,-90.065125]      units:  1.000e-06
         unique values:  1                         missing .:  3739/3740
            tabulation:  Freq.  Value
                            1  -90.065125
                         3739  .
-------------------------------------------------------------------------------
c36alat13                                        C36A LOCATION LATITUDE, KID 13
-------------------------------------------------------------------------------
                  type:  numeric (double)
                 range:  [29.964526,29.964526]        units:  1.000e-06
         unique values:  1                         missing .:  3739/3740
            tabulation:  Freq.  Value
                            1  29.964526
                         3739  .
-------------------------------------------------------------------------------
c36along14                                      C36A LOCATION LONGITUDE, KID 14
-------------------------------------------------------------------------------
                  type:  numeric (double)
                 range:  [-90.065125,-90.065125]      units:  1.000e-06
         unique values:  1                         missing .:  3739/3740
            tabulation:  Freq.  Value
                            1  -90.065125
                         3739  .
-------------------------------------------------------------------------------
c36alat14                                        C36A LOCATION LATITUDE, KID 14
-------------------------------------------------------------------------------
                  type:  numeric (double)
                 range:  [29.964526,29.964526]        units:  1.000e-06
```

```
         unique values:  1                        missing .:  3739/3740
            tabulation:  Freq.  Value
                            1  29.964526
                         3739  .
------------------------------------------------------------------------------
c61a_long                                                C61A LOCATION LONGITUDE
------------------------------------------------------------------------------
                  type:  numeric (double)
                 range:  [-157.84341,30.312021]       units:  1.000e-07
         unique values:  263                      missing .:  2650/3740
                  mean:   -90.346
             std. dev:   8.12202
           percentiles:        10%       25%       50%       75%       90%
                         -92.0258  -90.0651  -90.0651  -90.0651  -85.7041
------------------------------------------------------------------------------
c61a_lat                                                  C61A LOCATION LATITUDE
------------------------------------------------------------------------------
                  type:  numeric (double)
                 range:  [18.35745,267.63167]         units:  1.000e-08
         unique values:  261                      missing .:  2650/3740
                  mean:   31.7014
             std. dev:   8.01974
           percentiles:        10%       25%       50%       75%       90%
                          29.9645   29.9645   29.9645    30.445   37.6869
------------------------------------------------------------------------------
c61b_long                                                C61B LOCATION LONGITUDE
------------------------------------------------------------------------------
                  type:  numeric (double)
                 range:  [-157.84341,30.312021]       units:  1.000e-07
         unique values:  288                      missing .:  2571/3740
                  mean:   -90.0118
             std. dev:   7.69315
           percentiles:        10%       25%       50%       75%       90%
                         -91.2977  -90.0651  -90.0651  -90.0651  -85.7041
------------------------------------------------------------------------------
c61b_lat                                                  C61B LOCATION LATITUDE
------------------------------------------------------------------------------
                  type:  numeric (double)
                 range:  [-1.5555699,29938056]        units:  1.000e-07
         unique values:  288                      missing .:  2571/3740
                  mean:   76861.7
             std. dev:   1.5e+06
           percentiles:        10%       25%       50%       75%       90%
                          29.9645   29.9645   29.9645   30.4412   37.7708
------------------------------------------------------------------------------
c10_long                                                 C10 LOCATION LONGITUDE
------------------------------------------------------------------------------
                  type:  numeric (double)
                 range:  [-97.719901,-77.455597]      units:  1.000e-07
         unique values:  76                       missing .:  3654/3740
                  mean:   -90.7053
             std. dev:    2.5965
           percentiles:        10%       25%       50%       75%       90%
                         -95.2929  -90.8565  -90.0847  -90.0479  -89.9796
------------------------------------------------------------------------------
c10_lat                                                   C10 LOCATION LATITUDE
------------------------------------------------------------------------------
```

```
                type:  numeric (double)
               range:  [29.552741,39.10207]         units:  1.000e-07
        unique values:  75                       missing .:  3654/3740
                mean:   30.7165
            std. dev:   1.76742
          percentiles:        10%       25%       50%       75%       90%
                           29.9019   29.9583   30.0021    30.445    32.703
-------------------------------------------------------------------------------
c19_long                                                C19 LOCATION LONGITUDE
-------------------------------------------------------------------------------
                type:  numeric (double)
               range:  [-123.1702,151.17316]        units:  1.000e-08
        unique values:  1094                     missing .:  2280/3740
                mean:  -90.4089
            std. dev:   8.25457
          percentiles:        10%       25%       50%       75%       90%
                          -95.408  -90.1271  -90.0652  -90.0181  -89.9211
-------------------------------------------------------------------------------
c19_lat                                                  C19 LOCATION LATITUDE
-------------------------------------------------------------------------------
                type:  numeric (double)
               range:  [-33.895717,48.824531]       units:  1.000e-10
        unique values:  1086                     missing .:  2280/3740
                mean:   30.8069
            std. dev:   2.88908
          percentiles:        10%       25%       50%       75%       90%
                           29.9172   29.9519   29.9802    30.235   33.4767
-------------------------------------------------------------------------------
rost_id                                           Roster line number of person
-------------------------------------------------------------------------------
                type:  numeric (byte)
               range:  [1,14]                       units:  1
        unique values:  14                       missing .:  0/3740
           tabulation:  Freq.  Value
                        1380  1
                        1045  2
                         606  3
                         373  4
                         164  5
                          87  6
                          40  7
                          15  8
                          10  9
                           6  10
                           6  11
                           3  12
                           3  13
                           2  14
-------------------------------------------------------------------------------
b4_long                                                   b4 location longitude
-------------------------------------------------------------------------------
                type:  numeric (double)
               range:  [-123.1702,-70.89803]        units:  1.000e-07
        unique values:  550                      missing .:  2182/3740
                mean:  -90.9204
            std. dev:   5.89553
          percentiles:        10%       25%       50%       75%       90%
```

```
                          -96.7831  -91.1741  -90.1036  -90.0038  -84.7882
-------------------------------------------------------------------------------
b4_lat                                                  b4 location latitude
-------------------------------------------------------------------------------
                  type:  numeric (double)
                 range:  [26.237539,48.029118]        units:  1.000e-10
         unique values:  549                      missing .:  2182/3740
                  mean:   31.5015
             std. dev:    2.8488
           percentiles:        10%       25%       50%       75%       90%
                            29.8975   29.9629   30.0467   32.6876   34.8134
-------------------------------------------------------------------------------
katrina_long                                      katrina location longitude
-------------------------------------------------------------------------------
                  type:  numeric (double)
                 range:  [-90.135401,-89.902076]      units:  1.000e-08
         unique values:  1283                     missing .:  6/3740
                  mean:  -90.0507
             std. dev:   .050189
           percentiles:        10%       25%       50%       75%       90%
                           -90.1131  -90.0919  -90.0549  -90.0136  -89.9795
-------------------------------------------------------------------------------
katrina_lat                                       katrina location latitude
-------------------------------------------------------------------------------
                  type:  numeric (double)
                 range:  [29.901545,30.065639]        units:  1.000e-10
         unique values:  1260                     missing .:  6/3740
                  mean:   29.9782
             std. dev:   .040771
           percentiles:        10%       25%       50%       75%       90%
                             29.923   29.9441   29.9722   30.0144   30.0374
-------------------------------------------------------------------------------
```

APPENDIX N. VARIABLE CODEBOOK FOR RESPONDENT MAIN INTERVIEW RESTRICTED VERSION 1 DATA FILE

```
-------------------------------------------------------------------------------
Dataset: respiw_resv1
  obs:         1,761                          DNORS Resp Interview:
                                              Restricted Version 1: August 2015
 vars:           131
 size:     1,195,719
-------------------------------------------------------------------------------
              storage  display     value
variable name   type   format      label      variable label
-------------------------------------------------------------------------------
c19_state       str2   %2s                    Current Addr - State
c19_ctry        str3   %3s                    Current Addr - Country
c22_state       str2   %2s                    Addr 1 Yr Ago - State
c22_ctry        str11  %11s                   Addr 1 Yr Ago - Country
c29a            str2   %2s                    Born US State
c30             str27  %27s                   Born Country
c35bstate       str2   %2s                    Only Child State August 2005
c35bctry        str9   %9s                    Only Child Country August 2005
c36astate1      str2   %2s                    Child 1 State August 2005
c36actry1       str19  %19s                   Child 1 Country August 2005
c36astate2      str2   %2s                    Child 2 State August 2005
c36actry2       str20  %20s                   Child 2 Country August 2005
c36astate3      str2   %2s                    Child 3 State August 2005
c36actry3       str14  %14s                   Child 3 Country August 2005
c36astate4      str2   %2s                    Child 4 State August 2005
c36actry4       str8   %8s                    Child 4 Country August 2005
c36astate5      str2   %2s                    Child 5 State August 2005
c36actry5       str4   %4s                    Child 5 Country August 2005
c36astate6      str2   %2s                    Child 6 State August 2005
c36actry6       str3   %3s                    Child 6 Country August 2005
c36astate7      str2   %2s                    Child 7 State August 2005
c36actry7       str3   %3s                    Child 7 Country August 2005
c36astate8      str2   %2s                    Child 8 State August 2005
c36actry8       str4   %4s                    Child 8 Country August 2005
c36astate9      str2   %2s                    Child 9 State August 2005
c36actry9       str3   %3s                    Child 9 Country August 2005
c36astate10     str2   %2s                    Child 10 State August 2005
c36actry10      str3   %3s                    Child 10 Country August 2005
c36astate11     str2   %2s                    Child 11 State August 2005
c36actry11      str3   %3s                    Child 11 Country August 2005
c36astate12     str1   %1s                    Child 12 State August 2005
c36actry12      str1   %1s                    Child 12 Country August 2005
c36astate13     str1   %1s                    Child 13 State August 2005
c36actry13      str1   %1s                    Child 13 Country August 2005
c36astate14     str1   %1s                    Child 14 State August 2005
c36actry14      str1   %1s                    Child 14 Country August 2005
c53             double %12.0g      tnum       Avg Pay
c61astate       str2   %2s                    Father State August 2005
c61actry        str11  %11s                   Father Country August 2005
c61bstate       str2   %2s                    Mother State August 2005
c61bctry        str11  %11s                   Mother Country August 2005
c69             double %12.0g      tnum       Avg Pay Aug 2005
```

c22_county	str5	%5s		C22 FIPS COUNTY 5-DIGITS -- ONLY IF HAVE TRACT
c19_county	str5	%5s		C19 FIPS COUNTY 5-DIGITS -- ONLY IF HAVE TRACT
sampleid	str10	%10s		PrimaryKey
arstate	str2	%2s		Adult Resp State
hhrstate	str2	%2s		Household Resp State
b4_state	str2	%2s		Current Addr: State
b4_country	str3	%3s		Current Addr: Country
cc0a_state_1	str2	%2s		Child 1: Child Current Addr - State
cc0a_ctry_1	str5	%5s		Child 1: Child Current Addr - Country
cc0d_state_1	str2	%2s		Child 1: Addr 1 Yr Ago - State
cc0d_ctry_1	str3	%3s		Child 1 Addr 1 Yr Ago - Country
CC0E_1	str10	%10s		Child 1: State of Birth
cc0f_1	str9	%9s		Child 1: Country of Birth
cc0lstate_1	str1	%1s		Child 1: 1st Child of Child: State August 2005
cc0lctry_1	str1	%1s		Child 1: 1st Child of Child: Country August 2005
cc0a_state_2	str2	%2s		Child 2: Child Current Addr - State
cc0a_ctry_2	str3	%3s		Child 2: Child Current Addr - Country
cc0d_state_2	str2	%2s		Child 2 Addr 1 Yr Ago - State
cc0d_ctry_2	str3	%3s		Child 2 Addr 1 Yr Ago - Country
CC0E_2	str10	%10s		Child 2: State of Birth
cc0f_2	str3	%3s		Child 2: Country of Birth
cc0lstate_2	str1	%1s		Child 2: 1st Child of Child: State August 2005
cc0lctry_2	str1	%1s		Child 2: 1st Child of Child: Country August 2005
cc0a_state_3	str2	%2s		Child 3: Current Addr - State
cc0a_ctry_3	str3	%3s		Child 3: Current Addr - Country
cc0d_state_3	str2	%2s		Child 3 Addr 1 Yr Ago - State
cc0d_ctry_3	str3	%3s		Child 3 Addr 1 Yr Ago - Country
CC0E_3	str10	%10s		Child 3: State of Birth
cc0f_3	str3	%3s		Child 3: Country of Birth
cc0lstate_3	str1	%1s		Child 3: 1st Child of Child: State August 2005
cc0lctry_3	str1	%1s		Child 3: 1st Child of Child: Country August 2005
d18	long	%12.0g	tnum	Household Losses
f2	int	%10.0g	tnum	Weight in Pounds
f3_f	byte	%10.0g	tnum	Height - Feet
f3_i	byte	%10.0g	tnum	Height - Inches
m1	double	%12.0g	tnum	Total HH Income
m2	long	%12.0g	tnum	Total HH Income Yr Prior Katrina
arcounty	str5	%5s		ar location FIPS county 5-digits--only if have tract
b4_county	str5	%5s		b4 location FIPS county 5-digits--only if have tract
hhrcounty	str5	%5s		hhr location FIPS county 5-digits--only if have tract

cc0a_county_1	str5	%5s		cc0a location FIPS COUNTY 5-digit--only if have tract, child 1
cc0a_county_2	str5	%5s		cc0a location FIPS COUNTY 5-digit--only if have tract, child 2
cc0a_county_3	str5	%5s		cc0a location FIPS COUNTY 5-digit--only if have tract, child 3
cc0d_county_1	str5	%5s		cc0d location FIPS COUNTY 5-digit--only if have tract, child 1
cc0d_county_2	str5	%5s		cc0d location FIPS COUNTY 5-digit--only if have tract, child 2
cc0d_county_3	str5	%5s		cc0d location FIPS COUNTY 5-digit--only if have tract, child 3
ht_inches	byte	%10.0g	tnum	Height in total inches
m1_imp	long	%12.0g		total hh income w/ missings imputed
m2_imp	long	%12.0g		total hh income w/ missings imputed
d18_imp	long	%12.0g		total hh income w/ missings imputed
c22_kdist	double	%12.0g		C22 LOCATION DISTANCE IN MILES FROM KATRINA RESIDENCE
c35b_kdist	double	%25.0g	kdistc	C35B CITY DISTANCE IN MILES FROM KATRINA RESIDENCE
c61a_kdist	double	%25.0g	kdistc	C61A CITY DISTANCE IN MILES FROM KATRINA RESIDENCE
c61b_kdist	double	%25.0g	kdistc	C61B CITY DISTANCE IN MILES FROM KATRINA RESIDENCE
c19_kdist	double	%12.0g		C19 LOCATION DISTANCE IN MILES FROM KATRINA RESIDENCE
c36a_kdist1	double	%25.0g	kdistc	C36A CITY DISTANCE IN MILES FROM KATRINA RESIDENCE, KID 1
c36a_kdist2	double	%25.0g	kdistc	C36A CITY DISTANCE IN MILES FROM KATRINA RESIDENCE, KID 2
c36a_kdist3	double	%25.0g	kdistc	C36A CITY DISTANCE IN MILES FROM KATRINA RESIDENCE, KID 3
c36a_kdist4	double	%25.0g	kdistc	C36A CITY DISTANCE IN MILES FROM KATRINA RESIDENCE, KID 4
c36a_kdist5	double	%25.0g	kdistc	C36A CITY DISTANCE IN MILES FROM KATRINA RESIDENCE, KID 5
c36a_kdist6	double	%25.0g	kdistc	C36A CITY DISTANCE IN MILES FROM KATRINA RESIDENCE, KID 6
c36a_kdist7	double	%25.0g	kdistc	C36A CITY DISTANCE IN MILES FROM KATRINA RESIDENCE, KID 7
c36a_kdist8	double	%25.0g	kdistc	C36A CITY DISTANCE IN MILES FROM KATRINA RESIDENCE, KID 8
c36a_kdist9	double	%25.0g	kdistc	C36A CITY DISTANCE IN MILES FROM KATRINA RESIDENCE, KID 9
c36a_kdist10	byte	%25.0g	kdistc	C36A CITY DISTANCE IN MILES FROM KATRINA RESIDENCE, KID 10
c36a_kdist11	byte	%25.0g	kdistc	C36A CITY DISTANCE IN MILES FROM KATRINA RESIDENCE, KID 11

c36a_kdist12	byte	%25.0g	kdistc	C36A CITY DISTANCE IN MILES FROM KATRINA RESIDENCE, KID 12
c36a_kdist13	byte	%25.0g	kdistc	C36A CITY DISTANCE IN MILES FROM KATRINA RESIDENCE, KID 13
c36a_kdist14	byte	%25.0g	kdistc	C36A CITY DISTANCE IN MILES FROM KATRINA RESIDENCE, KID 14
cc0a_kdist1	double	%12.0g		CC0A LOCATION DISTANCE IN MILES FROM KATRINA RESIDENCE, CHILD 1
cc0a_kdist2	double	%12.0g		CC0A LOCATION DISTANCE IN MILES FROM KATRINA RESIDENCE, CHILD 2
cc0a_kdist3	double	%12.0g		CC0A LOCATION DISTANCE IN MILES FROM KATRINA RESIDENCE, CHILD 3
cc0d_kdist1	double	%12.0g		CC0D LOCATION DISTANCE IN MILES FROM KATRINA RESIDENCE, CHILD 1
cc0d_kdist2	double	%12.0g		CC0D LOCATION DISTANCE IN MILES FROM KATRINA RESIDENCE, CHILD 2
cc0d_kdist3	double	%12.0g		CC0D LOCATION DISTANCE IN MILES FROM KATRINA RESIDENCE, CHILD 3
c22_rdist	double	%12.0g		C22 LOCATION DISTANCE IN MILES FROM RESPONDENT RESIDENCE
c61a_rdist	double	%12.0g		C61A CITY DISTANCE IN MILES FROM RESPONDENT RESIDENCE
c61b_rdist	double	%12.0g		C61B CITY DISTANCE IN MILES FROM RESPONDENT RESIDENCE
c19_rdist	double	%12.0g		C19 LOCATION DISTANCE IN MILES FROM RESPONDENT RESIDENCE
cc0a_rdist1	double	%12.0g		CC0A LOCATION DISTANCE IN MILES FROM RESPONDENT RESIDENCE, CHILD 1
cc0a_rdist2	double	%12.0g		CC0A LOCATION DISTANCE IN MILES FROM RESPONDENT RESIDENCE, CHILD 2
cc0a_rdist3	double	%12.0g		CC0A LOCATION DISTANCE IN MILES FROM RESPONDENT RESIDENCE, CHILD 3
cc0d_rdist1	double	%12.0g		CC0D LOCATION DISTANCE IN MILES FROM RESPONDENT RESIDENCE, CHILD 1
cc0d_rdist2	double	%12.0g		CC0D LOCATION DISTANCE IN MILES FROM RESPONDENT RESIDENCE, CHILD 2
cc0d_rdist3	double	%12.0g		CC0D LOCATION DISTANCE IN MILES FROM RESPONDENT RESIDENCE, CHILD 3
b4_kdist	double	%12.0g		B4 LOCATION DISTANCE IN MILES FROM KATRINA RESIDENCE
ar_kdist	double	%12.0g		DISTANCE IN MILES BETWEEN AR RESIDENCE AND KATRINA ADDRESS
hhr_kdist	double	%12.0g		DISTANCE IN MILES BETWEEN HHR RESIDENCE AND KATRINA ADDRESS
ar_hhr_dist	double	%12.0g		DISTANCE IN MILES BETWEEN AR RESIDENCE AND HHR RESIDENCE

Dataset: respiw_resv1
Label: DNORS Resp Interview: Restricted Version 1:August 2015
Number of variables: 131

```
Number of observations:  1,761
                  Size:  1,195,719 bytes ignoring labels, etc.

-------------------------------------------------------------------------------
c19_state                                                 Current Addr - State
-------------------------------------------------------------------------------
                  type:  string (str2)
         unique values:  14                       missing "":  1681/1761
            tabulation:  Freq.  Value
                         1681  ""
                            2  "AL"
                            2  "CA"
                            1  "CO"
                            1  "GA"
                            1  "IL"
                           56  "LA"
                            1  "MS"
                            2  "NY"
                            1  "OH"
                            1  "SC"
                            1  "TN"
                            9  "TX"
                            1  "UT"
                            1  "VA"
-------------------------------------------------------------------------------
c19_ctry                                               Current Addr - Country
-------------------------------------------------------------------------------
                  type:  string (str3)
         unique values:  1                        missing "":  1681/1761
            tabulation:  Freq.  Value
                         1681  ""
                           80  "USA"
-------------------------------------------------------------------------------
c22_state                                                Addr 1 Yr Ago - State
-------------------------------------------------------------------------------
                  type:  string (str2)
         unique values:  21                       missing "":  1551/1761
            tabulation:  Freq.  Value
                         1551  ""
                            3  "AR"
                            1  "AZ"
                            4  "CA"
                            3  "CO"
                            1  "DC"
                            1  "FL"
                            8  "GA"
                            1  "IA"
                            2  "IL"
                            1  "KY"
                          132  "LA"
                            2  "MI"
                            1  "MO"
                           10  "MS"
                            1  "NC"
                            3  "NY"
                            2  "OK"
                            1  "SC"
```

```
                            4  "TN"
                           28  "TX"
                            1  "VA"
-------------------------------------------------------------------------------
c22_ctry                                                 Addr 1 Yr Ago - Country
-------------------------------------------------------------------------------
                  type:  string (str11)
         unique values:  3                        missing "":  1549/1761
            tabulation:  Freq.  Value
                         1549  ""
                            1  "AFGHANISTAN"
                            1  "GERMANY"
                          210  "USA"
-------------------------------------------------------------------------------
c29a                                                               Born US State
-------------------------------------------------------------------------------
                  type:  string (str2)
         unique values:  42                       missing "":  62/1761
              examples:  "LA"
                         "LA"
                         "LA"
                         "LA"
-------------------------------------------------------------------------------
c30                                                                 Born Country
-------------------------------------------------------------------------------
                  type:  string (str27)
         unique values:  32                       missing "":  2/1761
            tabulation:  Freq.  Value
                            2  ""
                            1  "ANDORRA"
                            1  "ARGENTINA"
                            1  "AUSTRALIA"
                            1  "CANADA"
                            1  "CHINA"
                            3  "CUBA"
                            1  "EL SALVADOR"
                            6  "GERMANY"
                            3  "GREECE"
                            1  "GUYANA"
                            7  "HONDURAS"
                            2  "INDIA"
                            3  "IRAN"
                            1  "IRELAND"
                            1  "ISRAEL"
                            1  "ITALY"
                            2  "JAMAICA"
                            2  "JAPAN"
                            2  "MEXICO"
                            3  "NETHERLANDS"
                            4  "NIGERIA"
                            1  "PANAMA"
                            2  "PERU"
                            1  "PHILIPPINES"
                            1  "PORTUGAL"
                            1  "PUERTO RICO"
                            1  "RUSSIA"
                            1  "SWITZERLAND"
```

```
                            1  "SYRIA"
                            1  "UNITED KINGDOM/ENG/GRT BRIT"
                         1698  "USA"
                            4  "VIETNAM"
               warning:  variable has embedded blanks
-------------------------------------------------------------------------------
c35bstate                                          Only Child State August 2005
-------------------------------------------------------------------------------
                  type:  string (str2)
         unique values:  18                       missing "":  1619/1761
            tabulation:  Freq.  Value
                         1619  ""
                            2  "AL"
                            1  "AZ"
                            3  "CA"
                            3  "FL"
                            5  "GA"
                            1  "IN"
                            2  "KS"
                           93  "LA"
                            1  "MO"
                            6  "MS"
                            1  "NC"
                            4  "NY"
                            1  "OR"
                            2  "PA"
                            4  "TN"
                           10  "TX"
                            1  "VA"
                            2  "d"
-------------------------------------------------------------------------------
c35bctry                                        Only Child Country August 2005
-------------------------------------------------------------------------------
                  type:  string (str9)
         unique values:  7                        missing "":  1614/1761
            tabulation:  Freq.  Value
                         1614  ""
                            1  "CANADA"
                            1  "ECUADOR"
                            1  "GUATEMALA"
                            1  "HONDURAS"
                            1  "JAPAN"
                          140  "USA"
                            2  "d"
-------------------------------------------------------------------------------
c36astate1                                         Child 1 State August 2005
-------------------------------------------------------------------------------
                  type:  string (str2)
         unique values:  33                       missing "":  1142/1761
            tabulation:  Freq.  Value
                         1142  ""
                            7  "AL"
                            1  "AR"
                            3  "AZ"
                           21  "CA"
                            2  "CO"
                            1  "DC"
```

```
                            14  "FL"
                            20  "GA"
                             1  "HI"
                             1  "IA"
                             1  "IN"
                             1  "KY"
                           421  "LA"
                             1  "MA"
                             8  "MD"
                             2  "MI"
                             1  "MN"
                            16  "MS"
                             9  "NC"
                             2  "NJ"
                             1  "NV"
                            10  "NY"
                             3  "OH"
                             1  "OK"
                             1  "OR"
                             5  "PA"
                             1  "RI"
                             2  "SC"
                             3  "TN"
                            42  "TX"
                            12  "VA"
                             2  "WA"
                             3  "d"
-------------------------------------------------------------------------------
c36actry1                                          Child 1 Country August 2005
-------------------------------------------------------------------------------
                  type:  string (str19)
         unique values:  10                       missing "":  1133/1761
            tabulation:  Freq.  Value
                         1133  ""
                            1  "ANTIGUA AND BARBUDA"
                            1  "AUSTRALIA"
                            1  "ETHIOPIA"
                            1  "GERMANY"
                            1  "HONDURAS"
                            1  "INDIA"
                            2  "IRAQ"
                            1  "QATAR"
                          616  "USA"
                            3  "d"
               warning:  variable has embedded blanks
-------------------------------------------------------------------------------
c36astate2                                        Child 2 State August 2005
-------------------------------------------------------------------------------
                  type:  string (str2)
         unique values:  38                       missing "":  1186/1761
              examples:  ""
                         ""
                         ""
                         "LA"
-------------------------------------------------------------------------------
c36actry2                                          Child 2 Country August 2005
-------------------------------------------------------------------------------
```

```
                type:  string (str20)
        unique values:  12                       missing "":  1175/1761
           tabulation:  Freq.  Value
                        1175  ""
                           1  "AUSTRALIA"
                           1  "CANADA"
                           1  "ETHIOPIA"
                           1  "GERMANY"
                           1  "HONDURAS"
                           1  "INDIA"
                           3  "IRAQ"
                           1  "JAPAN"
                           1  "PUERTO RICO"
                           1  "UNITED KINGDOM/ENG/G"
                         573  "USA"
                           1  "d"
             warning:  variable has embedded blanks
-------------------------------------------------------------------------------
c36astate3                                          Child 3 State August 2005
-------------------------------------------------------------------------------
                type:  string (str2)
        unique values:  28                       missing "":  1419/1761
           tabulation:  Freq.  Value
                        1419  ""
                           2  "AL"
                           1  "AZ"
                          12  "CA"
                           1  "CO"
                           1  "DC"
                           8  "FL"
                          17  "GA"
                           3  "IL"
                         228  "LA"
                           1  "MA"
                           1  "MD"
                           1  "MI"
                           1  "MN"
                           2  "MO"
                          12  "MS"
                           1  "MT"
                           3  "NC"
                           2  "NH"
                           2  "NJ"
                           6  "NY"
                           1  "OH"
                           2  "OK"
                           3  "OR"
                           3  "PA"
                           2  "TN"
                          15  "TX"
                           9  "VA"
                           2  "WA"
-------------------------------------------------------------------------------
c36actry3                                        Child 3 Country August 2005
-------------------------------------------------------------------------------
                type:  string (str14)
        unique values:  9                        missing "":  1411/1761
```

```
            tabulation:  Freq.  Value
                          1411  ""
                             1  "AFGHANISTAN"
                             1  "AUSTRALIA"
                             1  "CANADA"
                             1  "CZECH REPUBLIC"
                             1  "HONDURAS"
                             1  "IRAQ"
                             1  "ITALY"
                             1  "SWITZERLAND"
                           342  "USA"
               warning:  variable has embedded blanks
-------------------------------------------------------------------------------
c36astate4                                            Child 4 State August 2005
-------------------------------------------------------------------------------
                  type:  string (str2)
         unique values:  20                       missing "":  1563/1761
            tabulation:  Freq.  Value
                          1563  ""
                             6  "CA"
                             1  "CO"
                             1  "FL"
                             9  "GA"
                             1  "IA"
                             3  "IL"
                             1  "IN"
                           158  "LA"
                             1  "MA"
                             1  "MS"
                             1  "NC"
                             1  "NY"
                             1  "OH"
                             1  "OK"
                             1  "OR"
                             1  "TN"
                             5  "TX"
                             2  "VA"
                             2  "WI"
                             1  "d"
-------------------------------------------------------------------------------
c36actry4                                           Child 4 Country August 2005
-------------------------------------------------------------------------------
                  type:  string (str8)
         unique values:  6                        missing "":  1559/1761
            tabulation:  Freq.  Value
                          1559  ""
                             1  "GERMANY"
                             1  "IRAQ"
                             1  "JAPAN"
                             1  "THAILAND"
                           197  "USA"
                             1  "d"
-------------------------------------------------------------------------------
c36astate5                                            Child 5 State August 2005
-------------------------------------------------------------------------------
                  type:  string (str2)
         unique values:  10                       missing "":  1651/1761
```

```
            tabulation:  Freq.  Value
                          1651  ""
                             3  "CA"
                             1  "DC"
                             2  "FL"
                             5  "GA"
                             1  "IN"
                            84  "LA"
                             2  "MS"
                             7  "TX"
                             3  "VA"
                             2  "d"
-------------------------------------------------------------------------------
c36actry5                                          Child 5 Country August 2005
-------------------------------------------------------------------------------
                  type:  string (str4)
         unique values:  3                        missing "":  1650/1761
            tabulation:  Freq.  Value
                          1650  ""
                             1  "IRAQ"
                           108  "USA"
                             2  "d"
-------------------------------------------------------------------------------
c36astate6                                            Child 6 State August 2005
-------------------------------------------------------------------------------
                  type:  string (str2)
         unique values:  9                        missing "":  1711/1761
            tabulation:  Freq.  Value
                          1711  ""
                             2  "CO"
                             2  "FL"
                             2  "GA"
                            39  "LA"
                             1  "MA"
                             1  "MN"
                             1  "MS"
                             1  "NC"
                             1  "TX"
-------------------------------------------------------------------------------
c36actry6                                          Child 6 Country August 2005
-------------------------------------------------------------------------------
                  type:  string (str3)
         unique values:  1                        missing "":  1711/1761
            tabulation:  Freq.  Value
                          1711  ""
                            50  "USA"
-------------------------------------------------------------------------------
c36astate7                                            Child 7 State August 2005
-------------------------------------------------------------------------------
                  type:  string (str2)
         unique values:  8                        missing "":  1730/1761
            tabulation:  Freq.  Value
                          1730  ""
                             1  "CA"
                             1  "GA"
                             1  "KS"
                            24  "LA"
```

```
                            1  "MO"
                            1  "MS"
                            1  "SC"
                            1  "TX"
-------------------------------------------------------------------------------
c36actry7                                          Child 7 Country August 2005
-------------------------------------------------------------------------------
                  type:  string (str3)
         unique values:  1                        missing "":  1730/1761
            tabulation:  Freq.  Value
                         1730  ""
                           31  "USA"
-------------------------------------------------------------------------------
c36astate8                                            Child 8 State August 2005
-------------------------------------------------------------------------------
                  type:  string (str2)
         unique values:  2                        missing "":  1748/1761
            tabulation:  Freq.  Value
                         1748  ""
                            2  "CA"
                           11  "LA"
-------------------------------------------------------------------------------
c36actry8                                          Child 8 Country August 2005
-------------------------------------------------------------------------------
                  type:  string (str4)
         unique values:  2                        missing "":  1747/1761
            tabulation:  Freq.  Value
                         1747  ""
                            1  "IRAQ"
                           13  "USA"
-------------------------------------------------------------------------------
c36astate9                                            Child 9 State August 2005
-------------------------------------------------------------------------------
                  type:  string (str2)
         unique values:  3                        missing "":  1755/1761
            tabulation:  Freq.  Value
                         1755  ""
                            1  "FL"
                            4  "LA"
                            1  "VA"
-------------------------------------------------------------------------------
c36actry9                                          Child 9 Country August 2005
-------------------------------------------------------------------------------
                  type:  string (str3)
         unique values:  1                        missing "":  1755/1761
            tabulation:  Freq.  Value
                         1755  ""
                            6  "USA"
-------------------------------------------------------------------------------
c36astate10                                          Child 10 State August 2005
-------------------------------------------------------------------------------
                  type:  string (str2)
         unique values:  1                        missing "":  1759/1761
            tabulation:  Freq.  Value
                         1759  ""
                            2  "LA"
-------------------------------------------------------------------------------
```

```
c36actry10                                              Child 10 Country August 2005
-------------------------------------------------------------------------------
                  type:  string (str3)
         unique values:  1                        missing "":  1759/1761
            tabulation:  Freq.  Value
                          1759  ""
                             2  "USA"
-------------------------------------------------------------------------------
c36astate11                                               Child 11 State August 2005
-------------------------------------------------------------------------------
                  type:  string (str2)
         unique values:  1                        missing "":  1760/1761
            tabulation:  Freq.  Value
                          1760  ""
                             1  "LA"
-------------------------------------------------------------------------------
c36actry11                                              Child 11 Country August 2005
-------------------------------------------------------------------------------
                  type:  string (str3)
         unique values:  1                        missing "":  1760/1761
            tabulation:  Freq.  Value
                          1760  ""
                             1  "USA"
-------------------------------------------------------------------------------
c36astate12                                               Child 12 State August 2005
-------------------------------------------------------------------------------
                  type:  string (str1), but longest is str0
         unique values:  0                        missing "":  1761/1761
            tabulation:  Freq.  Value
                          1761  ""
-------------------------------------------------------------------------------
c36actry12                                              Child 12 Country August 2005
-------------------------------------------------------------------------------
                  type:  string (str1), but longest is str0
         unique values:  0                        missing "":  1761/1761
            tabulation:  Freq.  Value
                          1761  ""
-------------------------------------------------------------------------------
c36astate13                                               Child 13 State August 2005
-------------------------------------------------------------------------------
                  type:  string (str1), but longest is str0
         unique values:  0                        missing "":  1761/1761
            tabulation:  Freq.  Value
                          1761  ""
-------------------------------------------------------------------------------
c36actry13                                              Child 13 Country August 2005
-------------------------------------------------------------------------------
                  type:  string (str1), but longest is str0
         unique values:  0                        missing "":  1761/1761
            tabulation:  Freq.  Value
                          1761  ""
-------------------------------------------------------------------------------
c36astate14                                               Child 14 State August 2005
-------------------------------------------------------------------------------
                  type:  string (str1), but longest is str0
         unique values:  0                        missing "":  1761/1761
            tabulation:  Freq.  Value
```

```
                        1761  ""
-------------------------------------------------------------------------------
c36actry14                                          Child 14 Country August 2005
-------------------------------------------------------------------------------
                 type:  string (str1), but longest is str0
         unique values:  0                       missing "":  1761/1761
            tabulation:  Freq.  Value
                         1761  ""
-------------------------------------------------------------------------------
c53                                                                     Avg Pay
-------------------------------------------------------------------------------
                 type:  numeric (double)
                label:  tnum, but 288 nonmissing values are not labeled
                range:  [0,450000]                   units:  .01
         unique values:  288                     missing .:  806/1761
       unique mv codes:  3                       missing .*:  141/1761
              examples:  350
                         65000
                         .
                         .
-------------------------------------------------------------------------------
c61astate                                             Father State August 2005
-------------------------------------------------------------------------------
                 type:  string (str2)
         unique values:  39                      missing "":  1218/1761
              examples:  ""
                         ""
                         ""
                         "LA"
-------------------------------------------------------------------------------
c61actry                                           Father Country August 2005
-------------------------------------------------------------------------------
                 type:  string (str11)
         unique values:  14                      missing "":  1205/1761
            tabulation:  Freq.  Value
                         1205  ""
                            1  "CANADA"
                            1  "GERMANY"
                            3  "GREECE"
                            1  "GUYANA"
                            1  "HONDURAS"
                            1  "HUNGARY"
                            1  "IRAQ"
                            1  "IRELAND"
                            1  "JAMAICA"
                            1  "PUERTO RICO"
                            1  "RUSSIA"
                          535  "USA"
                            1  "VIETNAM"
                            7  "d"
               warning:  variable has embedded blanks
-------------------------------------------------------------------------------
c61bstate                                             Mother State August 2005
-------------------------------------------------------------------------------
                 type:  string (str2)
         unique values:  38                      missing "":  996/1761
              examples:  ""
```

```
                        ""
                        "GA"
                        "LA"
-------------------------------------------------------------------------------
c61bctry                                              Mother Country August 2005
-------------------------------------------------------------------------------
                 type:  string (str11)
         unique values:  19                       missing "":  978/1761
            tabulation:  Freq.  Value
                           978  ""
                             1  "AUSTRALIA"
                             1  "CANADA"
                             1  "ECUADOR"
                             1  "GERMANY"
                             2  "GREECE"
                             2  "HONDURAS"
                             1  "HUNGARY"
                             1  "INDIA"
                             1  "IRAN"
                             1  "IRELAND"
                             1  "JAMAICA"
                             1  "MEXICO"
                             2  "NIGERIA"
                             1  "PERU"
                             1  "PORTUGAL"
                             1  "PUERTO RICO"
                             1  "RUSSIA"
                           760  "USA"
                             3  "d"
               warning:  variable has embedded blanks
-------------------------------------------------------------------------------
c69                                                             Avg Pay Aug 2005
-------------------------------------------------------------------------------
                 type:  numeric (double)
                label:  tnum, but 286 nonmissing values are not labeled
                range:  [0,400000]                   units:  .01
         unique values:  286                      missing .:  517/1761
       unique mv codes:  3                       missing .*:  223/1761
              examples:  30
                         28000
                         .
                         .
-------------------------------------------------------------------------------
c22_county                        C22 FIPS COUNTY 5-DIGITS -- ONLY IF HAVE TRACT
-------------------------------------------------------------------------------
                 type:  string (str5)
         unique values:  52                       missing "":  1567/1761
              examples:  ""
                         ""
                         ""
                         ""
-------------------------------------------------------------------------------
c19_county                        C19 FIPS COUNTY 5-DIGITS -- ONLY IF HAVE TRACT
-------------------------------------------------------------------------------
                 type:  string (str5)
         unique values:  16                       missing "":  1696/1761
            tabulation:  Freq.  Value
```

```
                        1696  ""
                           1  "06001"
                           1  "22017"
                           7  "22033"
                           4  "22051"
                           1  "22057"
                           2  "22061"
                          37  "22071"
                           1  "22101"
                           2  "22103"
                           1  "28049"
                           1  "48027"
                           1  "48085"
                           2  "48157"
                           2  "48201"
                           1  "49011"
                           1  "51013"
-------------------------------------------------------------------------------
sampleid                                                            PrimaryKey
-------------------------------------------------------------------------------
                  type:  string (str10)
         unique values:  1761                     missing "":  0/1761
              examples:  "1127008911"
                         "1156014411"
                         "1186004712"
                         "1220005313"
-------------------------------------------------------------------------------
arstate                                                       Adult Resp State
-------------------------------------------------------------------------------
                  type:  string (str2)
         unique values:  30                       missing "":  33/1761
            tabulation:  Freq.  Value
                          33  ""
                          18  "AL"
                           8  "AR"
                          13  "CA"
                           4  "CO"
                           1  "FC"
                          10  "FL"
                          30  "GA"
                           3  "IL"
                           1  "IN"
                           4  "KY"
                        1447  "LA"
                           2  "MA"
                           3  "MD"
                           1  "MN"
                           3  "MO"
                          23  "MS"
                           1  "MT"
                           9  "NC"
                           2  "NH"
                           2  "NM"
                           7  "NY"
                           2  "OH"
                           2  "OK"
                           2  "OR"
```

```
                            6  "SC"
                            9  "TN"
                          105  "TX"
                            2  "UT"
                            7  "VA"
                            1  "WA"
-------------------------------------------------------------------------------
hhrstate                                                Household Resp State
-------------------------------------------------------------------------------
                  type:  string (str2)
         unique values:  26                       missing "":  721/1761
            tabulation:  Freq.  Value
                           721  ""
                             8  "AL"
                             2  "AR"
                             6  "CA"
                             5  "FL"
                            14  "GA"
                             1  "IA"
                             2  "IL"
                             2  "IN"
                             1  "KY"
                           879  "LA"
                             1  "MA"
                             1  "MI"
                             1  "MN"
                             2  "MO"
                            10  "MS"
                             7  "NC"
                             2  "NH"
                             2  "NM"
                             2  "NY"
                             2  "OK"
                             2  "OR"
                             5  "SC"
                             7  "TN"
                            73  "TX"
                             2  "VA"
                             1  "WA"
-------------------------------------------------------------------------------
b4_state                                                Current Addr: State
-------------------------------------------------------------------------------
                  type:  string (str2)
         unique values:  31                       missing "":  1011/1761
            tabulation:  Freq.  Value
                          1011  ""
                            15  "AL"
                             8  "AR"
                            11  "CA"
                             2  "CO"
                            10  "FL"
                            27  "GA"
                             4  "IL"
                             2  "IN"
                             2  "KY"
                           471  "LA"
                             3  "MA"
```

```
                              3  "MD"
                              1  "MI"
                              1  "MN"
                              4  "MO"
                             23  "MS"
                              1  "MT"
                             11  "NC"
                              2  "NH"
                              2  "NM"
                              3  "NY"
                              1  "OH"
                              2  "OK"
                              2  "OR"
                              7  "SC"
                             13  "TN"
                            110  "TX"
                              1  "UT"
                              6  "VA"
                              1  "WA"
                              1  "d"
-------------------------------------------------------------------------------
b4_country                                                Current Addr: Country
-------------------------------------------------------------------------------
                  type:  string (str3)
         unique values:  1                        missing "":  1011/1761
            tabulation:  Freq.  Value
                         1011  ""
                          750  "USA"
-------------------------------------------------------------------------------
cc0a_state_1                                 Child 1: Child Current Addr - State
-------------------------------------------------------------------------------
                  type:  string (str2)
         unique values:  4                        missing "":  1740/1761
            tabulation:  Freq.  Value
                         1740  ""
                            1  "FL"
                           17  "LA"
                            2  "TX"
                            1  "WA"
-------------------------------------------------------------------------------
cc0a_ctry_1                                Child 1: Child Current Addr - Country
-------------------------------------------------------------------------------
                  type:  string (str5)
         unique values:  2                        missing "":  1739/1761
            tabulation:  Freq.  Value
                         1739  ""
                            1  "INDIA"
                           21  "USA"
-------------------------------------------------------------------------------
cc0d_state_1                                     Child 1: Addr 1 Yr Ago - State
-------------------------------------------------------------------------------
                  type:  string (str2)
         unique values:  3                        missing "":  1757/1761
            tabulation:  Freq.  Value
                         1757  ""
                            2  "LA"
                            1  "TX"
```

```
                            1  "WA"
-------------------------------------------------------------------------------
cc0d_ctry_1                                    Child 1 Addr 1 Yr Ago - Country
-------------------------------------------------------------------------------
                  type:  string (str3)
         unique values:  1                        missing "":  1757/1761
            tabulation:  Freq.  Value
                         1757  ""
                            4  "USA"
-------------------------------------------------------------------------------
CC0E_1                                                Child 1: State of Birth
-------------------------------------------------------------------------------
                  type:  string (str10)
         unique values:  7                        missing "":  1738/1761
            tabulation:  Freq.  Value
                         1738  ""
                            1  "D"
                            1  "CA"
                            1  "FC"
                            1  "FL"
                           16  "LA"
                            2  "TX"
                            1  "WA"
               warning:  variable has leading blanks
-------------------------------------------------------------------------------
cc0f_1                                            Child 1: Country of Birth
-------------------------------------------------------------------------------
                  type:  string (str9)
         unique values:  2                        missing "":  1739/1761
            tabulation:  Freq.  Value
                         1739  ""
                            1  "GUATEMALA"
                           21  "USA"
-------------------------------------------------------------------------------
cc0lstate_1                      Child 1: 1st Child of Child: State August 2005
-------------------------------------------------------------------------------
                  type:  string (str1), but longest is str0
         unique values:  0                        missing "":  1761/1761
            tabulation:  Freq.  Value
                         1761  ""
-------------------------------------------------------------------------------
cc0lctry_1                     Child 1: 1st Child of Child: Country August 2005
-------------------------------------------------------------------------------
                  type:  string (str1), but longest is str0
         unique values:  0                        missing "":  1761/1761
            tabulation:  Freq.  Value
                         1761  ""
-------------------------------------------------------------------------------
cc0a_state_2                                  Child 2: Child Current Addr - State
-------------------------------------------------------------------------------
                  type:  string (str2)
         unique values:  6                        missing "":  1737/1761
            tabulation:  Freq.  Value
                         1737  ""
                            1  "FL"
                            2  "GA"
                           17  "LA"
```

```
                            2  "NC"
                            1  "VA"
                            1  "WA"
-------------------------------------------------------------------------------
cc0a_ctry_2                                 Child 2: Child Current Addr - Country
-------------------------------------------------------------------------------
                  type:  string (str3)
         unique values:  1                        missing "":  1737/1761
            tabulation:  Freq.  Value
                         1737  ""
                           24  "USA"
-------------------------------------------------------------------------------
cc0d_state_2                                      Child 2 Addr 1 Yr Ago - State
-------------------------------------------------------------------------------
                  type:  string (str2)
         unique values:  3                        missing "":  1757/1761
            tabulation:  Freq.  Value
                         1757  ""
                            1  "GA"
                            2  "LA"
                            1  "VA"
-------------------------------------------------------------------------------
cc0d_ctry_2                                 Child 2 Addr 1 Yr Ago - Country
-------------------------------------------------------------------------------
                  type:  string (str3)
         unique values:  1                        missing "":  1757/1761
            tabulation:  Freq.  Value
                         1757  ""
                            4  "USA"
-------------------------------------------------------------------------------
CC0E_2                                                  Child 2: State of Birth
-------------------------------------------------------------------------------
                  type:  string (str10)
         unique values:  9                        missing "":  1734/1761
            tabulation:  Freq.  Value
                         1734  ""
                            1  "D"
                            3  "FL"
                            1  "GA"
                           15  "LA"
                            1  "NC"
                            1  "PA"
                            3  "TX"
                            1  "VA"
                            1  "WA"
               warning:  variable has leading blanks
-------------------------------------------------------------------------------
cc0f_2                                              Child 2: Country of Birth
-------------------------------------------------------------------------------
                  type:  string (str3)
         unique values:  1                        missing "":  1735/1761
            tabulation:  Freq.  Value
                         1735  ""
                           26  "USA"
-------------------------------------------------------------------------------
cc0lstate_2                      Child 2: 1st Child of Child: State August 2005
-------------------------------------------------------------------------------
```

```
                  type:  string (str1), but longest is str0
         unique values:  0                        missing "":  1761/1761
            tabulation:  Freq.  Value
                          1761  ""
-------------------------------------------------------------------------------
cc0lctry_2                    Child 2: 1st Child of Child: Country August 2005
-------------------------------------------------------------------------------
                  type:  string (str1), but longest is str0
         unique values:  0                        missing "":  1761/1761
            tabulation:  Freq.  Value
                          1761  ""
-------------------------------------------------------------------------------
cc0a_state_3                                     Child 3: Current Addr - State
-------------------------------------------------------------------------------
                  type:  string (str2)
         unique values:  3                        missing "":  1745/1761
            tabulation:  Freq.  Value
                          1745  ""
                             2  "GA"
                            12  "LA"
                             2  "TX"
-------------------------------------------------------------------------------
cc0a_ctry_3                                   Child 3: Current Addr - Country
-------------------------------------------------------------------------------
                  type:  string (str3)
         unique values:  1                        missing "":  1745/1761
            tabulation:  Freq.  Value
                          1745  ""
                            16  "USA"
-------------------------------------------------------------------------------
cc0d_state_3                                     Child 3 Addr 1 Yr Ago - State
-------------------------------------------------------------------------------
                  type:  string (str2)
         unique values:  2                        missing "":  1759/1761
            tabulation:  Freq.  Value
                          1759  ""
                             1  "GA"
                             1  "LA"
-------------------------------------------------------------------------------
cc0d_ctry_3                                   Child 3 Addr 1 Yr Ago - Country
-------------------------------------------------------------------------------
                  type:  string (str3)
         unique values:  1                        missing "":  1759/1761
            tabulation:  Freq.  Value
                          1759  ""
                             2  "USA"
-------------------------------------------------------------------------------
CC0E_3                                                 Child 3: State of Birth
-------------------------------------------------------------------------------
                  type:  string (str10)
         unique values:  5                        missing "":  1743/1761
            tabulation:  Freq.  Value
                          1743  ""
                             1  "D"
                             1  "FL"
                             1  "GA"
                            13  "LA"
```

```
                            2  "TX"
                warning:  variable has leading blanks
-------------------------------------------------------------------------------
cc0f_3                                              Child 3: Country of Birth
-------------------------------------------------------------------------------
                  type:  string (str3)
         unique values:  1                        missing "":  1744/1761
            tabulation:  Freq.  Value
                          1744  ""
                            17  "USA"
-------------------------------------------------------------------------------
cc0lstate_3                      Child 3: 1st Child of Child: State August 2005
-------------------------------------------------------------------------------
                  type:  string (str1), but longest is str0
         unique values:  0                        missing "":  1761/1761
            tabulation:  Freq.  Value
                          1761  ""
-------------------------------------------------------------------------------
cc0lctry_3                     Child 3: 1st Child of Child: Country August 2005
-------------------------------------------------------------------------------
                  type:  string (str1), but longest is str0
         unique values:  0                        missing "":  1761/1761
            tabulation:  Freq.  Value
                          1761  ""
-------------------------------------------------------------------------------
d18                                                          Household Losses
-------------------------------------------------------------------------------
                  type:  numeric (long)
                 label:  tnum, but 141 nonmissing values are not labeled
                 range:  [0,5000000]                  units:  1
         unique values:  141                      missing .:  106/1761
       unique mv codes:  3                       missing .*:  223/1761
              examples:  20000
                         60000
                         175000
                         550000
-------------------------------------------------------------------------------
f2                                                           Weight in Pounds
-------------------------------------------------------------------------------
                  type:  numeric (int)
                 label:  tnum, but 181 nonmissing values are not labeled
                 range:  [80,437]                     units:  1
         unique values:  181                      missing .:  5/1761
       unique mv codes:  3                       missing .*:  33/1761
              examples:  140
                         164
                         185
                         215
-------------------------------------------------------------------------------
f3_f                                                           Height - Feet
-------------------------------------------------------------------------------
                  type:  numeric (byte)
                 label:  tnum, but 3 nonmissing values are not labeled
                 range:  [4,6]                        units:  1
         unique values:  3                        missing .:  5/1761
       unique mv codes:  3                       missing .*:  6/1761
            tabulation:  Freq.   Numeric  Label
```

```
                            33          4
                          1457          5
                           260          6
                             5          .
                             2         .d  Dont know
                             4         .r  Refusal
-------------------------------------------------------------------------------
f3_i                                                          Height - Inches
-------------------------------------------------------------------------------
                  type:  numeric (byte)
                 label:  tnum, but 12 nonmissing values are not labeled
                 range:  [0,11]                       units:  1
         unique values:  12                       missing .:  5/1761
       unique mv codes:  3                        missing .*:  9/1761
            tabulation:  Freq.   Numeric  Label
                           147          0
                           139          1
                           156          2
                           146          3
                           195          4
                           142          5
                           186          6
                           151          7
                           131          8
                           133          9
                            88         10
                           133         11
                             5          .
                             5         .d  Dont know
                             4         .r  Refusal
-------------------------------------------------------------------------------
m1                                                          Total HH Income
-------------------------------------------------------------------------------
                  type:  numeric (double)
                 label:  tnum, but 245 nonmissing values are not labeled
                 range:  [0,3000000]                  units:  .1
         unique values:  245                      missing .:  8/1761
       unique mv codes:  3                        missing .*:  520/1761
              examples:  20000
                         45000
                         106000
                         .d    Dont know
-------------------------------------------------------------------------------
m2                                          Total HH Income Yr Prior Katrina
-------------------------------------------------------------------------------
                  type:  numeric (long)
                 label:  tnum, but 205 nonmissing values are not labeled
                 range:  [0,3000000]                  units:  1
         unique values:  205                      missing .:  8/1761
       unique mv codes:  3                        missing .*:  509/1761
              examples:  25000
                         50000
                         108000
                         .d    Dont know
-------------------------------------------------------------------------------
arcounty                  ar location FIPS county 5-digits--only if have tract
-------------------------------------------------------------------------------
```

```
                type:  string (str5)
        unique values:  127                      missing "":  87/1761
             examples:  "22071"
                        "22071"
                        "22071"
                        "22071"
-------------------------------------------------------------------------------
b4_county                 b4 location FIPS county 5-digits--only if have tract
-------------------------------------------------------------------------------
                type:  string (str5)
        unique values:  144                      missing "":  1023/1761
             examples:  ""
                        ""
                        "06073"
                        "22071"
             warning:  variable has leading blanks
-------------------------------------------------------------------------------
hhrcounty                hhr location FIPS county 5-digits--only if have tract
-------------------------------------------------------------------------------
                type:  string (str5)
        unique values:  81                       missing "":  734/1761
             examples:  ""
                        ""
                        "22071"
                        "22071"
-------------------------------------------------------------------------------
cc0a_county_1    cc0a location FIPS COUNTY 5-digit--only if have tract, child 1
-------------------------------------------------------------------------------
                type:  string (str5)
        unique values:  6                        missing "":  1741/1761
           tabulation:  Freq.  Value
                        1741  ""
                           1  "12033"
                           1  "22033"
                          15  "22071"
                           1  "22087"
                           1  "48085"
                           1  "48201"
-------------------------------------------------------------------------------
cc0a_county_2    cc0a location FIPS COUNTY 5-digit--only if have tract, child 2
-------------------------------------------------------------------------------
                type:  string (str5)
        unique values:  11                       missing "":  1738/1761
           tabulation:  Freq.  Value
                        1738  ""
                           1  "12033"
                           1  "13063"
                           1  "13121"
                           1  "22033"
                           1  "22051"
                          13  "22071"
                           1  "22103"
                           1  "22105"
                           1  "37051"
                           1  "37119"
                           1  "51013"
-------------------------------------------------------------------------------
```

```
cc0a_county_3    cc0a location FIPS COUNTY 5-digit--only if have tract, child 3
-------------------------------------------------------------------------------
                  type:  string (str5)
         unique values:  7                        missing "":  1746/1761
            tabulation:  Freq.  Value
                         1746  ""
                            1  "13063"
                            1  "13121"
                            3  "22051"
                            6  "22071"
                            1  "22095"
                            2  "22103"
                            1  "48439"
-------------------------------------------------------------------------------
cc0d_county_1    cc0d location FIPS COUNTY 5-digit--only if have tract, child 1
-------------------------------------------------------------------------------
                  type:  string (str5)
         unique values:  2                        missing "":  1758/1761
            tabulation:  Freq.  Value
                         1758  ""
                            2  "22071"
                            1  "48329"
-------------------------------------------------------------------------------
cc0d_county_2    cc0d location FIPS COUNTY 5-digit--only if have tract, child 2
-------------------------------------------------------------------------------
                  type:  string (str5)
         unique values:  4                        missing "":  1757/1761
            tabulation:  Freq.  Value
                         1757  ""
                            1  "13063"
                            1  "22071"
                            1  "22089"
                            1  "51013"
-------------------------------------------------------------------------------
cc0d_county_3    cc0d location FIPS COUNTY 5-digit--only if have tract, child 3
-------------------------------------------------------------------------------
                  type:  string (str5)
         unique values:  2                        missing "":  1759/1761
            tabulation:  Freq.  Value
                         1759  ""
                            1  "13063"
                            1  "22051"
-------------------------------------------------------------------------------
ht_inches                                                  Height in total inches
-------------------------------------------------------------------------------
                  type:  numeric (byte)
                 label:  tnum, but 26 nonmissing values are not labeled
                 range:  [50,80]                      units:  1
         unique values:  26                       missing .:  14/1761
            tabulation:  Freq.   Numeric  Label
                            1        50
                            1        53
                            3        56
                            5        57
                            4        58
                           19        59
                           47        60
```

66	61
116	62
126	63
179	64
135	65
182	66
151	67
126	68
128	69
84	70
114	71
100	72
73	73
39	74
20	75
16	76
6	77
4	78
2	80
14	.

---

m1_imp — total hh income w/ missings imputed

---

type:	numeric (long)				
range:	[0,3000000]		units:	1	
unique values:	337		missing .:	0/1761	
mean:	62555.4				
std. dev:	128095				
percentiles:	10%	25%	50%	75%	90%
	7000	15000	34000	72597	130000

---

m2_imp — total hh income w/ missings imputed

---

type:	numeric (long)				
range:	[0,3000000]		units:	1	
unique values:	242		missing .:	0/1761	
mean:	61412.8				
std. dev:	129191				
percentiles:	10%	25%	50%	75%	90%
	8000	19000	36000	70000	125000

---

d18_imp — total hh income w/ missings imputed

---

type:	numeric (long)				
range:	[0,5000000]		units:	1	
unique values:	216		missing .:	0/1761	
mean:	119164				
std. dev:	219439				
percentiles:	10%	25%	50%	75%	90%
	2000	15000	60000	158730	300000

---

c22_kdist — C22 LOCATION DISTANCE IN MILES FROM KATRINA RESIDENCE

---

type:	numeric (double)		
range:	[0,1920.5498]	units:	1.000e-10
unique values:	172	missing .:	1553/1761
mean:	214.417		

```
              std. dev:   354.513
           percentiles:        10%       25%       50%       75%       90%
                                 0   1.76655    9.0412   353.156   570.669
-------------------------------------------------------------------------------
c35b_kdist                   C35B CITY DISTANCE IN MILES FROM KATRINA RESIDENCE
-------------------------------------------------------------------------------
                  type:  numeric (double)
                 label:  kdistc, but 83 nonmissing values are not labeled
                 range:  [0,2272.7225]                units:  1.000e-07
          unique values:  84                       missing .:  1622/1761
               examples:  .
                          .
                          .
                          .
-------------------------------------------------------------------------------
c61a_kdist                   C61A CITY DISTANCE IN MILES FROM KATRINA RESIDENCE
-------------------------------------------------------------------------------
                  type:  numeric (double)
                 label:  kdistc, but 262 nonmissing values are not labeled
                 range:  [0,5385.43]                  units:  1.000e-09
          unique values:  263                      missing .:  1233/1761
        unique mv codes:  2                       missing .*:  2/1761
               examples:  77.297941
                          .
                          .
                          .
-------------------------------------------------------------------------------
c61b_kdist                   C61B CITY DISTANCE IN MILES FROM KATRINA RESIDENCE
-------------------------------------------------------------------------------
                  type:  numeric (double)
                 label:  kdistc, but 330 nonmissing values are not labeled
                 range:  [0,5385.43]                  units:  1.000e-08
          unique values:  331                      missing .:  1005/1761
        unique mv codes:  2                       missing .*:  3/1761
               examples:  0     0. In New Orleans in 2005
                          1090.338
                          .
                          .
-------------------------------------------------------------------------------
c19_kdist                 C19 LOCATION DISTANCE IN MILES FROM KATRINA RESIDENCE
-------------------------------------------------------------------------------
                  type:  numeric (double)
                 range:  [0,1919.8808]                units:  1.000e-10
          unique values:  76                       missing .:  1684/1761
                  mean:   215.644
              std. dev:   378.363
            percentiles:        10%       25%       50%       75%       90%
                           .635813   3.26446   8.96017     319.5   712.861
-------------------------------------------------------------------------------
c36a_kdist1           C36A CITY DISTANCE IN MILES FROM KATRINA RESIDENCE, KID 1
-------------------------------------------------------------------------------
                  type:  numeric (double)
                 label:  kdistc, but 299 nonmissing values are not labeled
                 range:  [0,2103.5865]                units:  1.000e-08
          unique values:  300                      missing .:  1156/1761
        unique mv codes:  2                       missing .*:  2/1761
               examples:  16.680742
```

```
                        .
                        .
                        .
-------------------------------------------------------------------------------
c36a_kdist2           C36A CITY DISTANCE IN MILES FROM KATRINA RESIDENCE, KID 2
-------------------------------------------------------------------------------
                 type:  numeric (double)
                label:  kdistc, but 282 nonmissing values are not labeled
                range:  [0,7730.189]                 units:  1.000e-09
         unique values:  283                      missing .:  1200/1761
       unique mv codes:  2                        missing .*:  3/1761
              examples:  67.325241
                        .
                        .
                        .
-------------------------------------------------------------------------------
c36a_kdist3           C36A CITY DISTANCE IN MILES FROM KATRINA RESIDENCE, KID 3
-------------------------------------------------------------------------------
                 type:  numeric (double)
                label:  kdistc, but 153 nonmissing values are not labeled
                range:  [0,2105.1078]                units:  1.000e-09
         unique values:  154                      missing .:  1437/1761
       unique mv codes:  2                        missing .*:  3/1761
              examples:  .
                        .
                        .
                        .
-------------------------------------------------------------------------------
c36a_kdist4           C36A CITY DISTANCE IN MILES FROM KATRINA RESIDENCE, KID 4
-------------------------------------------------------------------------------
                 type:  numeric (double)
                label:  kdistc, but 68 nonmissing values are not labeled
                range:  [0,2058.7511]                units:  1.000e-09
         unique values:  69                       missing .:  1568/1761
       unique mv codes:  2                        missing .*:  2/1761
              examples:  .
                        .
                        .
                        .
-------------------------------------------------------------------------------
c36a_kdist5           C36A CITY DISTANCE IN MILES FROM KATRINA RESIDENCE, KID 5
-------------------------------------------------------------------------------
                 type:  numeric (double)
                label:  kdistc, but 34 nonmissing values are not labeled
                range:  [0,1915.7411]                units:  1.000e-07
         unique values:  35                       missing .:  1657/1761
            tabulation:  Freq.   Numeric  Label
                            67         0  0. In New Orleans in 2005
                             1   1.10966
                             1   7.69217
                             1   9.37032
                             1    12.199
                             1   15.4877
                             1   19.1274
                             1   21.3479
                             1   26.5939
                             1   30.1472
```

```
                            1   74.5772
                            2   84.9476
                            2   123.023
                            1    128.61
                            1   138.555
                            1   236.634
                            1    318.56
                            1   334.636
                            1   349.362
                            1    411.54
                            1   415.295
                            1    422.18
                            1   423.496
                            2   427.829
                            1   448.143
                            1   469.089
                            1   502.129
                            1   515.078
                            1   534.696
                            1   877.103
                            1   885.701
                            1   947.262
                            1   959.482
                            1   1903.85
                            1   1915.74
                         1657         .
-------------------------------------------------------------------------------
c36a_kdist6           C36A CITY DISTANCE IN MILES FROM KATRINA RESIDENCE, KID 6
-------------------------------------------------------------------------------
                  type:  numeric (double)
                 label:  kdistc, but 16 nonmissing values are not labeled
                 range:  [0,1349.9117]                units:  1.000e-07
         unique values:  17                       missing .:  1712/1761
            tabulation:  Freq.   Numeric  Label
                            33         0  0. In New Orleans in 2005
                             1   .587477
                             1   4.48412
                             1   16.2107
                             1   67.0399
                             1   84.9476
                             1   109.821
                             1   169.297
                             1   319.518
                             1   417.739
                             1   417.792
                             1   650.659
                             1   651.114
                             1   1044.89
                             1   1070.09
                             1   1077.97
                             1   1349.91
                          1712         .
-------------------------------------------------------------------------------
c36a_kdist7           C36A CITY DISTANCE IN MILES FROM KATRINA RESIDENCE, KID 7
-------------------------------------------------------------------------------
                  type:  numeric (double)
                 label:  kdistc, but 13 nonmissing values are not labeled
```

```
              range:  [0,1674.7589]               units:  1.000e-07
      unique values:  14                       missing .:  1732/1761
         tabulation:  Freq.   Numeric  Label
                         16         0  0. In New Orleans in 2005
                          1   1.10966
                          1   7.24504
                          1   8.82798
                          1   27.8383
                          1   69.9499
                          1   84.9476
                          1   84.9477
                          1   105.318
                          1   169.967
                          1   465.614
                          1   598.904
                          1    684.24
                          1   1674.76
                       1732         .
-------------------------------------------------------------------------------
c36a_kdist8           C36A CITY DISTANCE IN MILES FROM KATRINA RESIDENCE, KID 8
-------------------------------------------------------------------------------
                type:  numeric (double)
               label:  kdistc, but 4 nonmissing values are not labeled
              range:  [0,1685.2739]               units:  1.000e-07
      unique values:  5                        missing .:  1748/1761
         tabulation:  Freq.   Numeric  Label
                          9         0  0. In New Orleans in 2005
                          1   1.10966
                          1   8.69749
                          1   1655.25
                          1   1685.27
                       1748         .
-------------------------------------------------------------------------------
c36a_kdist9           C36A CITY DISTANCE IN MILES FROM KATRINA RESIDENCE, KID 9
-------------------------------------------------------------------------------
                type:  numeric (double)
               label:  kdistc, but 4 nonmissing values are not labeled
              range:  [0,958.17737]               units:  1.000e-06
      unique values:  5                        missing .:  1755/1761
         tabulation:  Freq.   Numeric  Label
                          2         0  0. In New Orleans in 2005
                          1   45.9042
                          1   57.2048
                          1   502.115
                          1   958.177
                       1755         .
-------------------------------------------------------------------------------
c36a_kdist10         C36A CITY DISTANCE IN MILES FROM KATRINA RESIDENCE, KID 10
-------------------------------------------------------------------------------
                type:  numeric (byte)
               label:  kdistc
              range:  [0,0]                       units:  1
      unique values:  1                        missing .:  1759/1761
         tabulation:  Freq.   Numeric  Label
                          2         0  0. In New Orleans in 2005
                       1759         .
-------------------------------------------------------------------------------
```

```
c36a_kdist11         C36A CITY DISTANCE IN MILES FROM KATRINA RESIDENCE, KID 11
-------------------------------------------------------------------------------
                  type:  numeric (byte)
                 label:  kdistc
                 range:  [.,.]                        units:  .
         unique values:  1                        missing .:  1760/1761
            tabulation:  Freq.   Numeric  Label
                            1         0  0. In New Orleans in 2005
                         1760         .
-------------------------------------------------------------------------------
c36a_kdist12         C36A CITY DISTANCE IN MILES FROM KATRINA RESIDENCE, KID 12
-------------------------------------------------------------------------------
                  type:  numeric (byte)
                 label:  kdistc
                 range:  [.,.]                        units:  .
         unique values:  0                        missing .:  1761/1761
            tabulation:  Freq.   Numeric  Label
                         1761         .
-------------------------------------------------------------------------------
c36a_kdist13         C36A CITY DISTANCE IN MILES FROM KATRINA RESIDENCE, KID 13
-------------------------------------------------------------------------------
                  type:  numeric (byte)
                 label:  kdistc
                 range:  [.,.]                        units:  .
         unique values:  0                        missing .:  1761/1761
            tabulation:  Freq.   Numeric  Label
                         1761         .
-------------------------------------------------------------------------------
c36a_kdist14         C36A CITY DISTANCE IN MILES FROM KATRINA RESIDENCE, KID 14
-------------------------------------------------------------------------------
                  type:  numeric (byte)
                 label:  kdistc
                 range:  [.,.]                        units:  .
         unique values:  0                        missing .:  1761/1761
            tabulation:  Freq.   Numeric  Label
                         1761         .
-------------------------------------------------------------------------------
cc0a_kdist1     CC0A LOCATION DISTANCE IN MILES FROM KATRINA RESIDENCE, CHILD 1
-------------------------------------------------------------------------------
                  type:  numeric (double)
                 range:  [0,2105.1078]                units:  1.000e-08
         unique values:  11                       missing .:  1740/1761
            tabulation:  Freq.  Value
                           11  0
                            1  .21112513
                            1  .84526285
                            1  .91200399
                            1  2.805822
                            1  4.1761527
                            1  72.501512
                            1  176.78293
                            1  322.9989
                            1  442.87911
                            1  2105.1078
                         1740  .
-------------------------------------------------------------------------------
cc0a_kdist2     CC0A LOCATION DISTANCE IN MILES FROM KATRINA RESIDENCE, CHILD 2
```

```
-------------------------------------------------------------------------------
                  type:  numeric (double)
                 range:  [0,2105.1078]                units:  1.000e-08
         unique values:  16                       missing .:  1737/1761
            tabulation:  Freq.  Value
                            9  0
                            1  .72491503
                            1  2.0102022
                            1  2.1225192
                            1  2.8673392
                            1  11.662012
                            1  26.28048
                            1  43.935882
                            1  70.819849
                            1  176.78293
                            1  420.71338
                            1  422.20181
                            1  635.95485
                            1  736.16177
                            1  962.10358
                            1  2105.1078
                         1737  .
-------------------------------------------------------------------------------
cc0a_kdist3     CC0A LOCATION DISTANCE IN MILES FROM KATRINA RESIDENCE, CHILD 3
-------------------------------------------------------------------------------
                  type:  numeric (double)
                 range:  [0,469.46722]                units:  1.000e-08
         unique values:  10                       missing .:  1745/1761
       unique mv codes:  2                       missing .*:  1/1761
            tabulation:  Freq.  Value
                            6  0
                            1  3.3839826
                            1  4.4551751
                            1  12.698752
                            1  26.28048
                            1  32.292092
                            1  420.71338
                            1  422.20181
                            1  456.80732
                            1  469.46722
                         1745  .
                            1  .d
-------------------------------------------------------------------------------
cc0d_kdist1     CC0D LOCATION DISTANCE IN MILES FROM KATRINA RESIDENCE, CHILD 1
-------------------------------------------------------------------------------
                  type:  numeric (double)
                 range:  [1.1415061,2105.1078]        units:  1.000e-07
         unique values:  4                        missing .:  1757/1761
            tabulation:  Freq.  Value
                            1  1.1415061
                            1  1.7913959
                            1  727.71432
                            1  2105.1078
                         1757  .
-------------------------------------------------------------------------------
cc0d_kdist2     CC0D LOCATION DISTANCE IN MILES FROM KATRINA RESIDENCE, CHILD 2
-------------------------------------------------------------------------------
```

```
                  type:  numeric (double)
                 range:  [1.1415061,961.66917]        units:  1.000e-07
         unique values:  4                        missing .:  1757/1761
            tabulation:  Freq.  Value
                            1  1.1415061
                            1  18.78705
                            1  414.41287
                            1  961.66917
                         1757  .
-------------------------------------------------------------------------------
cc0d_kdist3     CC0D LOCATION DISTANCE IN MILES FROM KATRINA RESIDENCE, CHILD 3
-------------------------------------------------------------------------------
                  type:  numeric (double)
                 range:  [6.7375046,414.41287]        units:  1.000e-07
         unique values:  2                        missing .:  1759/1761
            tabulation:  Freq.  Value
                            1  6.7375046
                            1  414.41287
                         1759  .
-------------------------------------------------------------------------------
c22_rdist              C22 LOCATION DISTANCE IN MILES FROM RESPONDENT RESIDENCE
-------------------------------------------------------------------------------
                  type:  numeric (double)
                 range:  [0,1927.038]                 units:  1.000e-10
         unique values:  186                      missing .:  1555/1761
                  mean:   144.842
             std. dev:   323.431
           percentiles:        10%       25%       50%       75%       90%
                            .170272   1.13619   5.71741   105.903   462.257
-------------------------------------------------------------------------------
c61a_rdist                C61A CITY DISTANCE IN MILES FROM RESPONDENT RESIDENCE
-------------------------------------------------------------------------------
                  type:  numeric (double)
                 range:  [.12797679,5385.43]          units:  1.000e-09
         unique values:  503                      missing .:  1234/1761
       unique mv codes:  2                        missing .*:  2/1761
                  mean:   303.944
             std. dev:   513.321
           percentiles:        10%       25%       50%       75%       90%
                             2.06086   4.05303   31.3552   444.905   984.201
-------------------------------------------------------------------------------
c61b_rdist                C61B CITY DISTANCE IN MILES FROM RESPONDENT RESIDENCE
-------------------------------------------------------------------------------
                  type:  numeric (double)
                 range:  [.23378928,5385.43]          units:  1.000e-09
         unique values:  718                      missing .:  1009/1761
       unique mv codes:  2                        missing .*:  3/1761
                  mean:   265.567
             std. dev:   466.811
           percentiles:        10%       25%       50%       75%       90%
                             2.00154   3.59466   11.2742   421.333   926.936
-------------------------------------------------------------------------------
c19_rdist              C19 LOCATION DISTANCE IN MILES FROM RESPONDENT RESIDENCE
-------------------------------------------------------------------------------
                  type:  numeric (double)
                 range:  [0,387.22885]                units:  1.000e-10
         unique values:  58                       missing .:  1684/1761
```

```
                mean:   26.7356
            std. dev:   74.6489
         percentiles:        10%       25%       50%       75%       90%
                              0         0   1.53032   7.29857   69.6412
-------------------------------------------------------------------------------
cc0a_rdist1                           CC0A LOCATION DISTANCE IN MILES FROM
                                      RESPONDENT RESIDENCE, CHILD 1
-------------------------------------------------------------------------------
                type:  numeric (double)
               range:  [0,2105.1078]                units:  .00001
        unique values:  3                       missing .:  1740/1761
           tabulation:  Freq.  Value
                          19  0
                           1  70.663872
                           1  2105.1078
                        1740  .
-------------------------------------------------------------------------------
cc0a_rdist2                           CC0A LOCATION DISTANCE IN MILES FROM
                                      RESPONDENT RESIDENCE, CHILD 2
-------------------------------------------------------------------------------
                type:  numeric (double)
               range:  [0,2105.1078]                units:  1.000e-08
        unique values:  7                       missing .:  1737/1761
           tabulation:  Freq.  Value
                          18  0
                           1  1.0356551
                           1  1.4001964
                           1  1.704745
                           1  2.8443577
                           1  5.9644192
                           1  2105.1078
                        1737  .
-------------------------------------------------------------------------------
cc0a_rdist3                           CC0A LOCATION DISTANCE IN MILES FROM
                                      RESPONDENT RESIDENCE, CHILD 3
-------------------------------------------------------------------------------
                type:  numeric (double)
               range:  [0,469.46722]                units:  1.000e-07
        unique values:  6                       missing .:  1745/1761
      unique mv codes:  2                      missing .*:  1/1761
           tabulation:  Freq.  Value
                          10  0
                           1  1.4001964
                           1  1.812826
                           1  3.2052189
                           1  4.4459284
                           1  469.46722
                        1745  .
                           1  .d
-------------------------------------------------------------------------------
cc0d_rdist1                           CC0D LOCATION DISTANCE IN MILES FROM
                                      RESPONDENT RESIDENCE, CHILD 1
-------------------------------------------------------------------------------
                type:  numeric (double)
               range:  [1.1415061,2105.1078]        units:  1.000e-07
        unique values:  4                       missing .:  1757/1761
           tabulation:  Freq.  Value
```

```
                            1  1.1415061
                            1  5.8095065
                            1  425.83267
                            1  2105.1078
                         1757  .
-------------------------------------------------------------------------------
cc0d_rdist2                              CC0D LOCATION DISTANCE IN MILES FROM
                                         RESPONDENT RESIDENCE, CHILD 2
-------------------------------------------------------------------------------
                  type:  numeric (double)
                 range:  [1.1415061,18.511842]        units:  1.000e-07
         unique values:  4                         missing .:  1757/1761
            tabulation:  Freq.  Value
                            1  1.1415061
                            1  1.2164956
                            1  6.3774047
                            1  18.511842
                         1757  .
-------------------------------------------------------------------------------
cc0d_rdist3                              CC0D LOCATION DISTANCE IN MILES FROM
                                         RESPONDENT RESIDENCE, CHILD 3
-------------------------------------------------------------------------------
                  type:  numeric (double)
                 range:  [2.346812,6.3774047]         units:  1.000e-07
         unique values:  2                         missing .:  1759/1761
            tabulation:  Freq.  Value
                            1  2.346812
                            1  6.3774047
                         1759  .
-------------------------------------------------------------------------------
b4_kdist                   B4 LOCATION DISTANCE IN MILES FROM KATRINA RESIDENCE
-------------------------------------------------------------------------------
                  type:  numeric (double)
                 range:  [0,2107.2356]                units:  1.000e-11
         unique values:  612                       missing .:  1016/1761
                  mean:   216.108
             std. dev:   343.913
           percentiles:        10%       25%       50%       75%       90%
                            .39188   3.34589   38.6934   351.768   530.976
-------------------------------------------------------------------------------
ar_kdist              DISTANCE IN MILES BETWEEN AR RESIDENCE AND KATRINA ADDRESS
-------------------------------------------------------------------------------
                  type:  numeric (double)
                 range:  [0,2107.2356]                units:  1.000e-14
         unique values:  577                       missing .:  47/1761
                  mean:   94.5803
             std. dev:   252.938
           percentiles:        10%       25%       50%       75%       90%
                                 0         0         0   13.0839   378.116
-------------------------------------------------------------------------------
hhr_kdist           DISTANCE IN MILES BETWEEN HHR RESIDENCE AND KATRINA ADDRESS
-------------------------------------------------------------------------------
                  type:  numeric (double)
                 range:  [0,2107.2356]                units:  1.000e-11
         unique values:  261                       missing .:  727/1761
                  mean:    88.444
             std. dev:   243.098
```

```
          percentiles:        10%       25%       50%       75%       90%
                               0         0         0   8.53003   378.116
-------------------------------------------------------------------------------
ar_hhr_dist            DISTANCE IN MILES BETWEEN AR RESIDENCE AND HHR RESIDENCE
-------------------------------------------------------------------------------
                  type:  numeric (double)
                 range:  [0,1920.5823]                 units:  1.000e-11
          unique values:  118                    missing .:  766/1761
                  mean:   46.3371
             std. dev:   195.756
          percentiles:        10%       25%       50%       75%       90%
                               0         0         0         0   10.6459
-------------------------------------------------------------------------------
```

APPENDIX O. VARIABLE CODEBOOK FOR RESPONDENT MAIN INTERVIEW RESTRICTED VERSION 2 DATA FILE

```
-------------------------------------------------------------------------------
Dataset: respiw_resv2
  obs:         1,761                          DNORS Resp Interview:
                                              Restricted Version 2: August 2015
 vars:            81
 size:     1,274,964
-------------------------------------------------------------------------------
              storage  display     value
variable name   type   format      label      variable label
-------------------------------------------------------------------------------
c19_city        str11  %11s                   Current Addr - City
c19_zip         long   %27.0g      trecode    Current Addr - Zip
c19_plus4       byte   %27.0g      trecode    Current Addr - Zip Code Plus 4
                                                Segment
c22_city        str14  %14s                   Addr 1 Yr Ago - City
c22_zip         long   %27.0g      trecode    Addr 1 Yr Ago - Zip
c22_plus4       byte   %27.0g      trecode    Addr 1 Yr Ago - Zip Code Plus 4
                                                Segment
c35bcity        str21  %21s                   Only Child City August 2005
c36acity1       str20  %20s                   Child 1 City August 2005
c36acity2       str18  %18s                   Child 2 City August 2005
c36acity3       str20  %20s                   Child 3 City August 2005
c36acity4       str18  %18s                   Child 4 City August 2005
c36acity5       str14  %14s                   Child 5 City August 2005
c36acity6       str17  %17s                   Child 6 City August 2005
c36acity7       str14  %14s                   Child 7 City August 2005
c36acity8       str14  %14s                   Child 8 City August 2005
c36acity9       str12  %12s                   Child 9 City August 2005
c36acity10      str11  %11s                   Child 10 City August 2005
c36acity11      str11  %11s                   Child 11 City August 2005
c36acity12      str1   %1s                    Child 12 City August 2005
c36acity13      str1   %1s                    Child 13 City August 2005
c36acity14      str1   %1s                    Child 14 City August 2005
c61acity        str20  %20s                   Father City August 2005
c61bcity        str18  %18s                   Mother City August 2005
c22_tract       str11  %11s                   C22 LOCATION 2000 CENSUS TRACT
                                                11-DIGITS
c22_tract10     str11  %11s                   C22 LOCATION 2010 CENSUS TRACT
                                                11-DIGITS
c19_tract       str11  %11s                   C19 LOCATION 2000 CENSUS TRACT
                                                11-DIGITS
c19_tract10     str11  %11s                   C19 LOCATION 2010 CENSUS TRACT
                                                11-DIGITS
sampleid        str10  %10s                   PrimaryKey
arcity          str25  %25s                   Adult Resp City
arzip           long   %12.0g                 Adult Resp Zip Code
hhrcity         str16  %16s                   Household Resp City
hhrzip          long   %12.0g                 Household Resp Zip Code
katrina_zip     long   %12.0g                 Aug 2005: Zip
b4_city         str25  %25s                   Current Addr: City
b4_zip          long   %12.0g                 Current Addr: Zip
cc0a_city_1     str15  %15s                   Child 1: Child Current Addr -
                                                City
```

cc0a_zip_1	byte	%8.0g		Child 1: Child Current Addr - Zip
cc0a_plus4_1	byte	%8.0g		Child 1: Child Current Addr - Zip Code Plus 4 Segment
cc0d_city_1	str11	%11s		Child 1 :Addr 1 Yr Ago - City
cc0d_zip_1	byte	%8.0g		Child 1: Addr 1 Yr Ago - Zip
cc0d_plus4_1	byte	%8.0g		Child 1: Addr 1 Yr Ago - Zip Code Plus 4 Segment
cc0lcity_1	str1	%1s		Child 1: 1st Child of child: City August 2005
cc0a_city_2	str11	%11s		Child 2: Child Current Addr - City
cc0a_zip_2	byte	%8.0g		Child 2: Child Current Addr - Zip
cc0a_plus4_2	byte	%8.0g		Child 2: Child Current Addr - Zip Code Plus 4 Segment
cc0d_city_2	str11	%11s		Child 2 Addr 1 Yr Ago - City
cc0d_zip_2	byte	%8.0g		Child 2 Addr 1 Yr Ago - Zip
cc0d_plus4_2	byte	%8.0g		Child 2: Addr 1 Yr Ago - Zip Code Plus 4 Segment
cc0lcity_2	str1	%1s		Child 2: 1st Child of Child: City August 2005
cc0a_city_3	str11	%11s		Child 3: Current Addr - City
cc0a_zip_3	byte	%8.0g		Child 3: Current Addr - Zip
cc0a_plus4_3	byte	%8.0g		Child 3: Child Current Addr - Zip Code Plus 4 Segment
cc0d_city_3	str9	%9s		Child 3 Addr 1 Yr Ago - City
cc0d_zip_3	byte	%8.0g		Child 3 Addr 1 Yr Ago - Zip
cc0d_plus4_3	byte	%8.0g		Child 3: Addr 1 Yr Ago - Zip Code Plus 4 Segment
cc0lcity_3	str1	%1s		Child 3: 1st Child of Child: City August 2005
c48occ	int	%10.0g	tnum	C48 CURRENT OCCUPATION CODE FOR RESPONDENT
c50ind	int	%10.0g	tnum	C50 CURRENT INDUSTRY CODE FOR RESPONDENT
c64occ	int	%10.0g	tnum	C64 KATRINA OCCUPATION CODE FOR RESPONDENT
c66ind	int	%10.0g	tnum	C66 KATRINA INDUSTRY CODE FOR RESPONDENT
artract	str11	%11s		ar location 2000 census tract 11-digits
artract10	str11	%11s		ar location 2010 census tract 11-digits
b4_tract	str11	%11s		b4 location 2000 census tract 11-digits
b4_tract10	str11	%11s		b4 location 2010 census tract 11-digits
hhrtract	str11	%11s		hhr location 2000 census tract 11-digits
hhrtract10	str11	%11s		hhr location 2010 census tract 11-digits
katrina_tract	str11	%11s		katrina location 2000 census tract 11-digits
katrina_tract10	str11	%11s		katrina location 2010 census tract 11-digits
cc0a_tract_1	str11	%11s		cc0a location 2000 census tract 11-digits, child 1

```
cc0a_tract10_1  str11  %11s                 cc0a location 2010 census tract
                                              11-digits, child 1
cc0a_tract_2    str11  %11s                 cc0a location 2000 census tract
                                              11-digits, child 2
cc0a_tract10_2  str11  %11s                 cc0a location 2010 census tract
                                              11-digits, child 2
cc0a_tract_3    str11  %11s                 cc0a location 2000 census tract
                                              11-digits, child 3
cc0a_tract10_3  str11  %11s                 cc0a location 2010 census tract
                                              11-digits, child 3
cc0d_tract_1    str11  %11s                 cc0d location 2000 census tract
                                              11-digits, child 1
cc0d_tract10_1  str11  %11s                 cc0d location 2010 census tract
                                              11-digits, child 1
cc0d_tract_2    str11  %11s                 cc0d location 2000 census tract
                                              11-digits, child 2
cc0d_tract10_2  str11  %11s                 cc0d location 2010 census tract
                                              11-digits, child 2
cc0d_tract_3    str11  %11s                 cc0d location 2000 census tract
                                              11-digits, child 3
cc0d_tract10_3  str11  %11s                 cc0d location 2010 census tract
                                              11-digits, child 3
katrina_tract00 str11  %11s                 2000 Census tract of Katrina
                                              Residence
-------------------------------------------------------------------------------

               Dataset:  respiw_resv2
                 Label:  DNORS Resp Interview: Restricted Version 2:August 2015
   Number of variables:  81
Number of observations:  1,761
                  Size:  1,274,964 bytes ignoring labels, etc.

-------------------------------------------------------------------------------
c19_city                                                  Current Addr - City
-------------------------------------------------------------------------------
                  type:  string (str11)
         unique values:  32                       missing "":  1681/1761
            tabulation:  Freq.  Value
                          1681  ""
                             1  "ALGIERS"
                             2  "ARLINGTON"
                             1  "ASTORIA"
                             1  "ATLANTA"
                             6  "BATON ROUGE"
                             1  "CHICAGO"
                             1  "CINCINNATI"
                             1  "CLARKSVILLE"
                             1  "COLUMBIA"
                             1  "DENVER"
                             1  "FRANKLIN"
                             1  "FRESNO"
                             1  "HARVEY"
                             1  "HILL AFB"
                             4  "HOUSTON"
                             1  "JACKSON"
                             1  "KENNER"
                             1  "KILLEEN"
```

```
                            2  "METAIRIE"
                            1  "MONTGOMERY"
                           37  "NEW ORLEANS"
                            1  "NORMAL"
                            1  "OAKLAND"
                            1  "PLANO"
                            2  "RUSTON"
                            1  "SHREVEPORT"
                            2  "SLIDELL"
                            1  "STAFFORD"
                            1  "STONY BROOK"
                            1  "THIBODAUX"
                            1  "ZACHARY"
                            1  "d"
                warning:  variable has embedded blanks
-------------------------------------------------------------------------------
c19_zip                                                  Current Addr - Zip
-------------------------------------------------------------------------------
                  type:  numeric (long)
                 label:  trecode, but 29 nonmissing values are not labeled
                 range:  [22209,84056]                units:  1
         unique values:  29                       missing .:  1723/1761
            tabulation:  Freq.   Numeric  Label
                            1     22209
                            1     36117
                            1     39212
                            1     70005
                            1     70058
                            1     70113
                            2     70114
                            1     70115
                            2     70116
                            2     70117
                            2     70119
                            1     70122
                            1     70125
                            1     70126
                            1     70128
                            3     70130
                            3     70131
                            1     70301
                            2     70458
                            1     70538
                            1     70805
                            1     70816
                            1     75074
                            1     76541
                            1     77004
                            1     77099
                            1     77545
                            1     80207
                            1     84056
                         1723         .
-------------------------------------------------------------------------------
c19_plus4                                 Current Addr - Zip Code Plus 4 Segment
-------------------------------------------------------------------------------
                  type:  numeric (byte)
```

```
                label:  trecode
                range:  [.,.]                       units:  .
        unique values:  0                       missing .:  1761/1761
           tabulation:  Freq.   Numeric  Label
                         1761         .
-------------------------------------------------------------------------------
c22_city                                                    Addr 1 Yr Ago - City
-------------------------------------------------------------------------------
                type:  string (str14)
        unique values:  77                      missing "":  1550/1761
             examples:  ""
                        ""
                        ""
                        ""
             warning:  variable has embedded blanks
-------------------------------------------------------------------------------
c22_zip                                                      Addr 1 Yr Ago - Zip
-------------------------------------------------------------------------------
                type:  numeric (long)
               label:  trecode, but 93 nonmissing values are not labeled
               range:  [11102,94606]                units:  1
        unique values:  93                      missing .:  1602/1761
             examples:  .
                        .
                        .
                        .
-------------------------------------------------------------------------------
c22_plus4                                Addr 1 Yr Ago - Zip Code Plus 4 Segment
-------------------------------------------------------------------------------
                type:  numeric (byte)
               label:  trecode
               range:  [.,.]                       units:  .
        unique values:  0                       missing .:  1761/1761
           tabulation:  Freq.   Numeric  Label
                         1761         .
-------------------------------------------------------------------------------
c35bcity                                              Only Child City August 2005
-------------------------------------------------------------------------------
                type:  string (str21)
        unique values:  61                      missing "":  1614/1761
             examples:  ""
                        ""
                        ""
                        ""
             warning:  variable has embedded blanks
-------------------------------------------------------------------------------
c36acity1                                               Child 1 City August 2005
-------------------------------------------------------------------------------
                type:  string (str20)
        unique values:  155                     missing "":  1136/1761
             examples:  ""
                        ""
                        ""
                        "NEW ORLEANS"
             warning:  variable has embedded blanks
-------------------------------------------------------------------------------
c36acity2                                               Child 2 City August 2005
```

```
--------------------------------------------------------------------------------
                type:  string (str18)
        unique values:  164                      missing "":  1178/1761
             examples:  ""
                        ""
                        ""
                        "NEW ORLEANS"
             warning:  variable has embedded blanks
--------------------------------------------------------------------------------
c36acity3                                                Child 3 City August 2005
--------------------------------------------------------------------------------
                type:  string (str20)
        unique values:  108                      missing "":  1412/1761
             examples:  ""
                        ""
                        ""
                        ""
             warning:  variable has embedded blanks
--------------------------------------------------------------------------------
c36acity4                                                Child 4 City August 2005
--------------------------------------------------------------------------------
                type:  string (str18)
        unique values:  50                       missing "":  1560/1761
             examples:  ""
                        ""
                        ""
                        ""
             warning:  variable has embedded blanks
--------------------------------------------------------------------------------
c36acity5                                                Child 5 City August 2005
--------------------------------------------------------------------------------
                type:  string (str14)
        unique values:  31                       missing "":  1651/1761
           tabulation:  Freq.  Value
                        1651  ""
                           1  "ANNADALE"
                           5  "ATLANTA"
                           1  "BATON ROUGE"
                           1  "CASTRO VALLEY"
                           1  "CEDAR HILL"
                           1  "CHALMETTE"
                           1  "COMMARS"
                           1  "CORPUS CHRISTI"
                           1  "COTTONPORT"
                           1  "FORT LEE"
                           1  "GRAMBLING"
                           1  "HOUSTON"
                           1  "JACKSONVILLE"
                           1  "KATY"
                           2  "LAFAYETTE"
                           2  "MAGNOLIA"
                           1  "MANDEVILLE"
                           2  "MARRERO"
                           1  "METAIRIE"
                           1  "MISSOURI CITY"
                           1  "MONROEVILLE"
                          67  "NEW ORLEANS"
```

```
                            1  "OAKLAND"
                            1  "ORLEANS PARISH"
                            1  "PARLISH"
                            1  "SAN ANTONIO"
                            1  "SANFORD"
                            2  "SLIDELL"
                            1  "ST. CHARLES"
                            1  "WASHINGTON"
                            6  "d"
              warning:  variable has embedded blanks
-------------------------------------------------------------------------------
c36acity6                                              Child 6 City August 2005
-------------------------------------------------------------------------------
                  type:  string (str17)
         unique values:  17                       missing "":  1711/1761
            tabulation:  Freq.  Value
                         1711  ""
                            1  "ALGIERS"
                            2  "ATLANTA"
                            1  "AURORA"
                            1  "BEAUBRIDGE"
                            1  "BOCA RATON"
                            1  "BOSTON"
                            1  "CHARLOTTE"
                            1  "DENVER"
                            1  "GENTILLY"
                            1  "HOUSTON"
                            1  "KENNER"
                            1  "LULING"
                            1  "MAGNOLIA"
                           33  "NEW ORLEANS"
                            1  "PENSACOLA"
                            1  "ST. PAUL"
                            1  "TERREBONNE PARISH"
              warning:  variable has embedded blanks
-------------------------------------------------------------------------------
c36acity7                                              Child 7 City August 2005
-------------------------------------------------------------------------------
                  type:  string (str14)
         unique values:  14                       missing "":  1730/1761
            tabulation:  Freq.  Value
                         1730  ""
                            1  "ALEXANDRIA"
                            1  "AUSTIN"
                            1  "AVONDALE"
                            1  "BATON ROUGE"
                            1  "COLUMBIA"
                            1  "HARAHAN"
                            1  "KENNETH"
                            1  "LAWRENCE"
                            1  "LOS ANGELES"
                            2  "MAGNOLIA"
                           16  "NEW ORLEANS"
                            1  "ORLEANS PARISH"
                            1  "SLIDELL"
                            2  "d"
              warning:  variable has embedded blanks
```

```
-------------------------------------------------------------------------------
c36acity8                                                Child 8 City August 2005
-------------------------------------------------------------------------------
                 type:  string (str14)
        unique values:  5                        missing "":  1748/1761
           tabulation:  Freq.  Value
                        1748  ""
                           1  "CHALMETTE"
                           1  "LA PUENTE"
                           9  "NEW ORLEANS"
                           1  "ORLEANS PARISH"
                           1  "SANTA MONICA"
              warning:  variable has embedded blanks
-------------------------------------------------------------------------------
c36acity9                                                Child 9 City August 2005
-------------------------------------------------------------------------------
                 type:  string (str12)
        unique values:  5                        missing "":  1755/1761
           tabulation:  Freq.  Value
                        1755  ""
                           1  "ALEXANDRIA"
                           1  "GONZALES"
                           1  "HAMMOND"
                           1  "JACKSONVILLE"
                           2  "NEW ORLEANS"
              warning:  variable has embedded blanks
-------------------------------------------------------------------------------
c36acity10                                              Child 10 City August 2005
-------------------------------------------------------------------------------
                 type:  string (str11)
        unique values:  1                        missing "":  1759/1761
           tabulation:  Freq.  Value
                        1759  ""
                           2  "NEW ORLEANS"
              warning:  variable has embedded blanks
-------------------------------------------------------------------------------
c36acity11                                              Child 11 City August 2005
-------------------------------------------------------------------------------
                 type:  string (str11)
        unique values:  1                        missing "":  1760/1761
           tabulation:  Freq.  Value
                        1760  ""
                           1  "NEW ORLEANS"
              warning:  variable has embedded blanks
-------------------------------------------------------------------------------
c36acity12                                              Child 12 City August 2005
-------------------------------------------------------------------------------
                 type:  string (str1), but longest is str0
        unique values:  0                        missing "":  1761/1761
           tabulation:  Freq.  Value
                        1761  ""
-------------------------------------------------------------------------------
c36acity13                                              Child 13 City August 2005
-------------------------------------------------------------------------------
                 type:  string (str1), but longest is str0
        unique values:  0                        missing "":  1761/1761
           tabulation:  Freq.  Value
```

```
                        1761  ""
-------------------------------------------------------------------------------
c36acity14                                          Child 14 City August 2005
-------------------------------------------------------------------------------
                 type:  string (str1), but longest is str0
         unique values:  0                       missing "":  1761/1761
            tabulation:  Freq.  Value
                         1761  ""
-------------------------------------------------------------------------------
c61acity                                            Father City August 2005
-------------------------------------------------------------------------------
                 type:  string (str20)
         unique values:  188                     missing "":  1207/1761
              examples:  ""
                         ""
                         ""
                         "NEW ORLEANS"
               warning:  variable has embedded blanks
-------------------------------------------------------------------------------
c61bcity                                            Mother City August 2005
-------------------------------------------------------------------------------
                 type:  string (str18)
         unique values:  229                     missing "":  980/1761
              examples:  ""
                         ""
                         "DESTREHAN"
                         "NEW ORLEANS"
               warning:  variable has embedded blanks
-------------------------------------------------------------------------------
c22_tract                               C22 LOCATION 2000 CENSUS TRACT 11-DIGITS
-------------------------------------------------------------------------------
                 type:  string (str11)
         unique values:  124                     missing "":  1612/1761
              examples:  ""
                         ""
                         ""
                         ""
-------------------------------------------------------------------------------
c22_tract10                             C22 LOCATION 2010 CENSUS TRACT 11-DIGITS
-------------------------------------------------------------------------------
                 type:  string (str11)
         unique values:  116                     missing "":  1622/1761
              examples:  ""
                         ""
                         ""
                         ""
-------------------------------------------------------------------------------
c19_tract                               C19 LOCATION 2000 CENSUS TRACT 11-DIGITS
-------------------------------------------------------------------------------
                 type:  string (str11)
         unique values:  24                      missing "":  1736/1761
            tabulation:  Freq.  Value
                         1736  ""
                            1  "06001405500"
                            1  "22033000400"
                            1  "22033004505"
                            1  "22051027803"
```

```
                            1  "22057020201"
                            1  "22071000400"
                            1  "22071000606"
                            1  "22071000607"
                            2  "22071000608"
                            1  "22071001401"
                            1  "22071001738"
                            1  "22071003100"
                            1  "22071003305"
                            1  "22071004000"
                            1  "22071007605"
                            1  "22071008600"
                            1  "22071012400"
                            1  "22103041004"
                            1  "28049003500"
                            1  "48027023000"
                            1  "48085031900"
                            1  "48201312800"
                            1  "48201453700"
                            1  "51013101700"
-------------------------------------------------------------------------------
c19_tract10                          C19 LOCATION 2010 CENSUS TRACT 11-DIGITS
-------------------------------------------------------------------------------
                  type:  string (str11)
         unique values:  22                       missing "":  1738/1761
            tabulation:  Freq.  Value
                         1738  ""
                            1  "06001405500"
                            1  "22033000400"
                            1  "22033004505"
                            1  "22051027803"
                            1  "22071000400"
                            1  "22071000606"
                            1  "22071000607"
                            2  "22071000616"
                            1  "22071001401"
                            1  "22071001745"
                            1  "22071003100"
                            1  "22071004000"
                            1  "22071007605"
                            1  "22071008600"
                            1  "22071012400"
                            1  "22071013800"
                            1  "22103041004"
                            1  "28049003500"
                            1  "48085031900"
                            1  "48201312800"
                            1  "48201453700"
                            1  "51013101703"
-------------------------------------------------------------------------------
sampleid                                                           PrimaryKey
-------------------------------------------------------------------------------
                  type:  string (str10)
         unique values:  1761                     missing "":  0/1761
              examples:  "1127008911"
                         "1156014411"
                         "1186004712"
```

```
                        "1220005313"
-------------------------------------------------------------------------------
arcity                                                        Adult Resp City
-------------------------------------------------------------------------------
                 type:  string (str25)
         unique values:  191                      missing "":  41/1761
              examples:  "MEMPHIS"
                         "NEW ORLEANS"
                         "NEW ORLEANS"
                         "NEW ORLEANS"
               warning:  variable has embedded blanks
-------------------------------------------------------------------------------
arzip                                                    Adult Resp Zip Code
-------------------------------------------------------------------------------
                 type:  numeric (long)
                range:  [0,98258]                    units:  1
         unique values:  277                      missing .:  107/1761
                 mean:   67642.7
            std. dev:   11698.1
          percentiles:        10%       25%       50%       75%       90%
                            70053     70115     70119     70128     70811
-------------------------------------------------------------------------------
hhrcity                                                  Household Resp City
-------------------------------------------------------------------------------
                 type:  string (str16)
         unique values:  118                      missing "":  724/1761
              examples:  ""
                         ""
                         "NEW ORLEANS"
                         "NEW ORLEANS"
               warning:  variable has embedded blanks
-------------------------------------------------------------------------------
hhrzip                                                  Household Resp Zip Code
-------------------------------------------------------------------------------
                 type:  numeric (long)
                range:  [1902,98258]                 units:  1
         unique values:  163                      missing .:  740/1761
                 mean:     68284
            std. dev:   10284.2
          percentiles:        10%       25%       50%       75%       90%
                            70058     70115     70122     70128     70816
-------------------------------------------------------------------------------
katrina_zip                                                  Aug 2005: Zip
-------------------------------------------------------------------------------
                 type:  numeric (long)
                range:  [70112,70131]                units:  1
         unique values:  17                       missing .:  35/1761
            tabulation:  Freq.  Value
                            14  70112
                            48  70113
                            85  70114
                           180  70115
                            72  70116
                           203  70117
                           144  70118
                           103  70119
                           193  70122
```

```
                          119  70124
                           56  70125
                          132  70126
                          119  70127
                           94  70128
                           18  70129
                           33  70130
                          113  70131
                           35  .
-------------------------------------------------------------------------------
b4_city                                                  Current Addr: City
-------------------------------------------------------------------------------
                 type:  string (str25)
         unique values:  205                      missing "":  1011/1761
              examples:  ""
                         ""
                         "BATON ROUGE"
                         "NEW ORLEANS"
              warning:  variable has embedded blanks
-------------------------------------------------------------------------------
b4_zip                                                    Current Addr: Zip
-------------------------------------------------------------------------------
                 type:  numeric (long)
                range:  [1902,98258]                 units:  1
         unique values:  312                      missing .:  1017/1761
                 mean:   64946.4
            std. dev:   16124.8
          percentiles:        10%       25%       50%       75%       90%
                           35150   70054.5     70122   70806.5     77043
-------------------------------------------------------------------------------
cc0a_city_1                                 Child 1: Child Current Addr - City
-------------------------------------------------------------------------------
                 type:  string (str15)
         unique values:  8                        missing "":  1739/1761
            tabulation:  Freq.  Value
                         1739  ""
                            1  "ALLEN"
                            1  "BATON ROUGE"
                            1  "CHALMETTE"
                            1  "FOREIGN COUNTRY"
                            1  "HOUSTON"
                           15  "NEW ORLEANS"
                            1  "PENSACOLA"
                            1  "SEATTLE"
              warning:  variable has embedded blanks
-------------------------------------------------------------------------------
cc0a_zip_1                                   Child 1: Child Current Addr - Zip
-------------------------------------------------------------------------------
                 type:  numeric (byte)
                range:  [.,.]                        units:  .
         unique values:  0                        missing .:  1761/1761
            tabulation:  Freq.  Value
                         1761  .
-------------------------------------------------------------------------------
cc0a_plus4_1              Child 1: Child Current Addr - Zip Code Plus 4 Segment
-------------------------------------------------------------------------------
                 type:  numeric (byte)
```

```
                range:  [.,.]                       units:  .
        unique values:  0                       missing .:  1761/1761
           tabulation:  Freq.  Value
                         1761  .
-------------------------------------------------------------------------------
cc0d_city_1                                     Child 1 :Addr 1 Yr Ago - City
-------------------------------------------------------------------------------
                 type:  string (str11)
        unique values:  3                       missing "":  1757/1761
           tabulation:  Freq.  Value
                         1757  ""
                            1  "MIDLAND"
                            2  "NEW ORLEANS"
                            1  "SEATTLE"
              warning:  variable has embedded blanks
-------------------------------------------------------------------------------
cc0d_zip_1                                       Child 1: Addr 1 Yr Ago - Zip
-------------------------------------------------------------------------------
                 type:  numeric (byte)
                range:  [.,.]                       units:  .
        unique values:  0                       missing .:  1761/1761
           tabulation:  Freq.  Value
                         1761  .
-------------------------------------------------------------------------------
cc0d_plus4_1                  Child 1: Addr 1 Yr Ago - Zip Code Plus 4 Segment
-------------------------------------------------------------------------------
                 type:  numeric (byte)
                range:  [.,.]                       units:  .
        unique values:  0                       missing .:  1761/1761
           tabulation:  Freq.  Value
                         1761  .
-------------------------------------------------------------------------------
cc0lcity_1                        Child 1: 1st Child of child: City August 2005
-------------------------------------------------------------------------------
                 type:  string (str1), but longest is str0
        unique values:  0                       missing "":  1761/1761
           tabulation:  Freq.  Value
                         1761  ""
-------------------------------------------------------------------------------
cc0a_city_2                                  Child 2: Child Current Addr - City
-------------------------------------------------------------------------------
                 type:  string (str11)
        unique values:  12                      missing "":  1737/1761
           tabulation:  Freq.  Value
                         1737  ""
                            1  "ARLINGTON"
                            1  "ATLANTA"
                            1  "BATON ROUGE"
                            1  "CHARLOTTE"
                            1  "HOPE MILLS"
                            1  "MANDEVILLE"
                           13  "NEW ORLEANS"
                            1  "PENSACOLA"
                            1  "PONCHATOULA"
                            1  "REX"
                            1  "SEATTLE"
                            1  "WESTWEGO"
```

```
            warning:  variable has embedded blanks
-------------------------------------------------------------------------------
cc0a_zip_2                                    Child 2: Child Current Addr - Zip
-------------------------------------------------------------------------------
                 type:  numeric (byte)
                range:  [.,.]                        units:  .
        unique values:  0                         missing .:  1761/1761
           tabulation:  Freq.  Value
                        1761  .
-------------------------------------------------------------------------------
cc0a_plus4_2             Child 2: Child Current Addr - Zip Code Plus 4 Segment
-------------------------------------------------------------------------------
                 type:  numeric (byte)
                range:  [.,.]                        units:  .
        unique values:  0                         missing .:  1761/1761
           tabulation:  Freq.  Value
                        1761  .
-------------------------------------------------------------------------------
cc0d_city_2                                    Child 2 Addr 1 Yr Ago - City
-------------------------------------------------------------------------------
                 type:  string (str11)
        unique values:  4                         missing "":  1757/1761
           tabulation:  Freq.  Value
                        1757  ""
                           1  "ARLINGTON"
                           1  "JONESBORO"
                           1  "LULING"
                           1  "NEW ORLEANS"
            warning:  variable has embedded blanks
-------------------------------------------------------------------------------
cc0d_zip_2                                      Child 2 Addr 1 Yr Ago - Zip
-------------------------------------------------------------------------------
                 type:  numeric (byte)
                range:  [.,.]                        units:  .
        unique values:  0                         missing .:  1761/1761
           tabulation:  Freq.  Value
                        1761  .
-------------------------------------------------------------------------------
cc0d_plus4_2                   Child 2: Addr 1 Yr Ago - Zip Code Plus 4 Segment
-------------------------------------------------------------------------------
                 type:  numeric (byte)
                range:  [.,.]                        units:  .
        unique values:  0                         missing .:  1761/1761
           tabulation:  Freq.  Value
                        1761  .
-------------------------------------------------------------------------------
cc0lcity_2                       Child 2: 1st Child of Child: City August 2005
-------------------------------------------------------------------------------
                 type:  string (str1), but longest is str0
        unique values:  0                         missing "":  1761/1761
           tabulation:  Freq.  Value
                        1761  ""
-------------------------------------------------------------------------------
cc0a_city_3                                    Child 3: Current Addr - City
-------------------------------------------------------------------------------
                 type:  string (str11)
        unique values:  9                         missing "":  1745/1761
```

```
            tabulation:  Freq.  Value
                          1745  ""
                             1  "ARLINGTON"
                             1  "ATLANTA"
                             1  "FORT WORTH"
                             2  "GRETNA"
                             1  "HARVEY"
                             1  "LAPLACE"
                             2  "MANDEVILLE"
                             6  "NEW ORLEANS"
                             1  "REX"
               warning:  variable has embedded blanks
-------------------------------------------------------------------------------
cc0a_zip_3                                          Child 3: Current Addr - Zip
-------------------------------------------------------------------------------
                  type:  numeric (byte)
                 range:  [.,.]                        units:  .
         unique values:  0                        missing .:  1761/1761
            tabulation:  Freq.  Value
                         1761  .
-------------------------------------------------------------------------------
cc0a_plus4_3             Child 3: Child Current Addr - Zip Code Plus 4 Segment
-------------------------------------------------------------------------------
                  type:  numeric (byte)
                 range:  [.,.]                        units:  .
         unique values:  0                        missing .:  1761/1761
            tabulation:  Freq.  Value
                         1761  .
-------------------------------------------------------------------------------
cc0d_city_3                                          Child 3 Addr 1 Yr Ago - City
-------------------------------------------------------------------------------
                  type:  string (str9)
         unique values:  2                        missing "":  1759/1761
            tabulation:  Freq.  Value
                         1759  ""
                            1  "HARVEY"
                            1  "JONESBORO"
-------------------------------------------------------------------------------
cc0d_zip_3                                          Child 3 Addr 1 Yr Ago - Zip
-------------------------------------------------------------------------------
                  type:  numeric (byte)
                 range:  [.,.]                        units:  .
         unique values:  0                        missing .:  1761/1761
            tabulation:  Freq.  Value
                         1761  .
-------------------------------------------------------------------------------
cc0d_plus4_3                  Child 3: Addr 1 Yr Ago - Zip Code Plus 4 Segment
-------------------------------------------------------------------------------
                  type:  numeric (byte)
                 range:  [.,.]                        units:  .
         unique values:  0                        missing .:  1761/1761
            tabulation:  Freq.  Value
                         1761  .
-------------------------------------------------------------------------------
cc0lcity_3                        Child 3: 1st Child of Child: City August 2005
-------------------------------------------------------------------------------
                  type:  string (str1), but longest is str0
```

```
         unique values:  0                       missing "":  1761/1761
            tabulation:  Freq.  Value
                          1761  ""
-------------------------------------------------------------------------------
c48occ                              C48 CURRENT OCCUPATION CODE FOR RESPONDENT
-------------------------------------------------------------------------------
                 type:  numeric (int)
                label:  tnum, but 239 nonmissing values are not labeled
                range:  [0,999]                      units:  1
         unique values:  239                     missing .:  0/1761
              examples:  0
                         42
                         322
                         476
-------------------------------------------------------------------------------
c50ind                                C50 CURRENT INDUSTRY CODE FOR RESPONDENT
-------------------------------------------------------------------------------
                 type:  numeric (int)
                label:  tnum, but 161 nonmissing values are not labeled
                range:  [0,999]                      units:  1
         unique values:  161                     missing .:  0/1761
              examples:  0
                         119
                         729
                         827
-------------------------------------------------------------------------------
c64occ                              C64 KATRINA OCCUPATION CODE FOR RESPONDENT
-------------------------------------------------------------------------------
                 type:  numeric (int)
                label:  tnum, but 267 nonmissing values are not labeled
                range:  [0,999]                      units:  1
         unique values:  267                     missing .:  0/1761
              examples:  41
                         281
                         423
                         541
-------------------------------------------------------------------------------
c66ind                                C66 KATRINA INDUSTRY CODE FOR RESPONDENT
-------------------------------------------------------------------------------
                 type:  numeric (int)
                label:  tnum, but 173 nonmissing values are not labeled
                range:  [0,999]                      units:  1
         unique values:  173                     missing .:  0/1761
              examples:  77
                         687
                         787
                         866
-------------------------------------------------------------------------------
artract                                ar location 2000 census tract 11-digits
-------------------------------------------------------------------------------
                 type:  string (str11)
         unique values:  384                     missing "":  263/1761
              examples:  "22047952700"
                         "22071001722"
                         "22071003701"
                         "22071011100"
-------------------------------------------------------------------------------
```

```
artract10                              ar location 2010 census tract 11-digits
-------------------------------------------------------------------------------
                  type:  string (str11)
         unique values:  382                      missing "":  288/1761
              examples:  "22033002601"
                         "22071001720"
                         "22071003702"
                         "22071012400"
-------------------------------------------------------------------------------
b4_tract                               b4 location 2000 census tract 11-digits
-------------------------------------------------------------------------------
                  type:  string (str11)
         unique values:  401                      missing "":  1140/1761
              examples:  ""
                         ""
                         ""
                         "22071002502"
               warning:  variable has leading blanks
-------------------------------------------------------------------------------
b4_tract10                             b4 location 2010 census tract 11-digits
-------------------------------------------------------------------------------
                  type:  string (str11)
         unique values:  394                      missing "":  1157/1761
              examples:  ""
                         ""
                         ""
                         "22071002501"
-------------------------------------------------------------------------------
hhrtract                              hhr location 2000 census tract 11-digits
-------------------------------------------------------------------------------
                  type:  string (str11)
         unique values:  253                      missing "":  811/1761
              examples:  ""
                         ""
                         "22071001701"
                         "22071005604"
-------------------------------------------------------------------------------
hhrtract10                            hhr location 2010 census tract 11-digits
-------------------------------------------------------------------------------
                  type:  string (str11)
         unique values:  250                      missing "":  823/1761
              examples:  ""
                         ""
                         "22071001500"
                         "22071006900"
-------------------------------------------------------------------------------
katrina_tract                      katrina location 2000 census tract 11-digits
-------------------------------------------------------------------------------
                  type:  string (str11)
         unique values:  133                      missing "":  15/1761
              examples:  "22071001402"
                         "22071001740"
                         "22071004000"
                         "22071009000"
-------------------------------------------------------------------------------
katrina_tract10                    katrina location 2010 census tract 11-digits
-------------------------------------------------------------------------------
```

```
                type:  string (str11)
        unique values:  135                     missing "":  31/1761
             examples:  "22071001401"
                        "22071001747"
                        "22071004401"
                        "22071010700"
-------------------------------------------------------------------------------
cc0a_tract_1                cc0a location 2000 census tract 11-digits, child 1
-------------------------------------------------------------------------------
                type:  string (str11)
        unique values:  16                      missing "":  1744/1761
           tabulation:  Freq.  Value
                         1744  ""
                            1  "12033000900"
                            1  "22071000603"
                            1  "22071001500"
                            1  "22071001720"
                            1  "22071001732"
                            2  "22071002501"
                            1  "22071005500"
                            1  "22071005601"
                            1  "22071005602"
                            1  "22071011400"
                            1  "22071011700"
                            1  "22071012700"
                            1  "22071013200"
                            1  "22087030603"
                            1  "48085031506"
                            1  "48201431400"
-------------------------------------------------------------------------------
cc0a_tract10_1              cc0a location 2010 census tract 11-digits, child 1
-------------------------------------------------------------------------------
                type:  string (str11)
        unique values:  16                      missing "":  1744/1761
           tabulation:  Freq.  Value
                         1744  ""
                            1  "12033000900"
                            1  "22071000603"
                            1  "22071001500"
                            1  "22071001720"
                            1  "22071001748"
                            2  "22071002501"
                            1  "22071005500"
                            1  "22071005601"
                            1  "22071005602"
                            1  "22071011400"
                            1  "22071011700"
                            1  "22071012700"
                            1  "22071013200"
                            1  "22087030603"
                            1  "48085031506"
                            1  "48201431401"
-------------------------------------------------------------------------------
cc0a_tract_2                cc0a location 2000 census tract 11-digits, child 2
-------------------------------------------------------------------------------
                type:  string (str11)
        unique values:  16                      missing "":  1745/1761
```

```
            tabulation:  Freq.  Value
                          1745  ""
                             1  "12033000900"
                             1  "13121008102"
                             1  "22071000608"
                             1  "22071001402"
                             1  "22071001500"
                             1  "22071001733"
                             1  "22071003302"
                             1  "22071003305"
                             1  "22071005500"
                             1  "22071005601"
                             1  "22071005602"
                             1  "22071011100"
                             1  "22071012101"
                             1  "22071012600"
                             1  "37119005905"
                             1  "51013103300"
-------------------------------------------------------------------------------
cc0a_tract10_2               cc0a location 2010 census tract 11-digits, child 2
-------------------------------------------------------------------------------
                  type:  string (str11)
         unique values:  15                       missing "":  1746/1761
            tabulation:  Freq.  Value
                          1746  ""
                             1  "12033000900"
                             1  "13121008102"
                             1  "22071000616"
                             1  "22071001402"
                             1  "22071001500"
                             1  "22071001751"
                             1  "22071003302"
                             1  "22071005500"
                             1  "22071005601"
                             1  "22071005602"
                             1  "22071011100"
                             1  "22071012101"
                             1  "22071012600"
                             1  "22071013800"
                             1  "37119005917"
-------------------------------------------------------------------------------
cc0a_tract_3                 cc0a location 2000 census tract 11-digits, child 3
-------------------------------------------------------------------------------
                  type:  string (str11)
         unique values:  9                        missing "":  1752/1761
            tabulation:  Freq.  Value
                          1752  ""
                             1  "13121008102"
                             1  "22051025900"
                             1  "22071001301"
                             1  "22071001500"
                             1  "22071001725"
                             1  "22071008300"
                             1  "22071012600"
                             1  "22071012700"
                             1  "48439111524"
-------------------------------------------------------------------------------
```

```
cc0a_tract10_3              cc0a location 2010 census tract 11-digits, child 3
-------------------------------------------------------------------------------
                  type:  string (str11)
         unique values:  8                        missing "":  1753/1761
            tabulation:  Freq.  Value
                         1753  ""
                            1  "13121008102"
                            1  "22051025900"
                            1  "22071001301"
                            1  "22071001500"
                            1  "22071001725"
                            1  "22071012600"
                            1  "22071012700"
                            1  "48439111524"
-------------------------------------------------------------------------------
cc0d_tract_1                cc0d location 2000 census tract 11-digits, child 1
-------------------------------------------------------------------------------
                  type:  string (str11)
         unique values:  2                        missing "":  1759/1761
            tabulation:  Freq.  Value
                         1759  ""
                            1  "22071007603"
                            1  "48329010104"
-------------------------------------------------------------------------------
cc0d_tract10_1              cc0d location 2010 census tract 11-digits, child 1
-------------------------------------------------------------------------------
                  type:  string (str11)
         unique values:  2                        missing "":  1759/1761
            tabulation:  Freq.  Value
                         1759  ""
                            1  "22071007606"
                            1  "48329010104"
-------------------------------------------------------------------------------
cc0d_tract_2                cc0d location 2000 census tract 11-digits, child 2
-------------------------------------------------------------------------------
                  type:  string (str11)
         unique values:  3                        missing "":  1758/1761
            tabulation:  Freq.  Value
                         1758  ""
                            1  "22071007603"
                            1  "22089063100"
                            1  "51013101900"
-------------------------------------------------------------------------------
cc0d_tract10_2              cc0d location 2010 census tract 11-digits, child 2
-------------------------------------------------------------------------------
                  type:  string (str11)
         unique values:  2                        missing "":  1759/1761
            tabulation:  Freq.  Value
                         1759  ""
                            1  "22071007606"
                            1  "22089063100"
-------------------------------------------------------------------------------
cc0d_tract_3                cc0d location 2000 census tract 11-digits, child 3
-------------------------------------------------------------------------------
                  type:  string (str11)
         unique values:  1                        missing "":  1760/1761
            tabulation:  Freq.  Value
```

```
                        1760  ""
                           1  "22051027803"
-------------------------------------------------------------------------------
cc0d_tract10_3               cc0d location 2010 census tract 11-digits, child 3
-------------------------------------------------------------------------------
                  type:  string (str11)
         unique values:  1                        missing "":  1760/1761
            tabulation:  Freq.  Value
                         1760  ""
                           1  "22051027803"
-------------------------------------------------------------------------------
katrina_tract00                          2000 Census tract of Katrina Residence
-------------------------------------------------------------------------------
                  type:  string (str11)
         unique values:  131                      missing "":  0/1761
              examples:  "22071001402"
                         "22071001740"
                         "22071004000"
                         "22071009000"
-------------------------------------------------------------------------------
```

APPENDIX P. VARIABLE CODEBOOK FOR RESPONDENT MAIN INTERVIEW RESTRICTED VERSION 3 DATA FILE

```
-------------------------------------------------------------------------------
Dataset: respiw_resv3
  obs:         1,761                          DNORS Resp Interview:
                                              Restricted Version 3: August 2015
 vars:            25
 size:       186,666
-------------------------------------------------------------------------------
              storage  display     value
variable name   type   format      label      variable label
-------------------------------------------------------------------------------
c22_block       str4   %4s                    C22 LOCATION 2000 CENSUS BLOCK
                                                4-DIGITS
c22_block10     str4   %4s                    C22 LOCATION 2010 CENSUS BLOCK
                                                4-DIGITS
c19_block       str4   %4s                    C19 LOCATION 2000 CENSUS BLOCK
                                                4-DIGITS
c19_block10     str4   %4s                    C19 LOCATION 2010 CENSUS BLOCK
                                                4-DIGITS
sampleid        str10  %10s                   PrimaryKey
arblock         str4   %4s                    ar location 2000 census block
                                                4-digits
arblock10       str4   %4s                    ar location 2010 census block
                                                4-digits
b4_block        str4   %4s                    b4 location 2000 census block
                                                4-digits
b4_block10      str4   %4s                    b4 location 2010 census block
                                                4-digits
hhrblock        str4   %4s                    hhr location 2000 census block
                                                4-digits
hhrblock10      str4   %4s                    hhr location 2010 census block
                                                4-digits
katrina_block   str4   %4s                    katrina location 2000 census
                                                block 4-digits
katrina_block10 str4   %4s                    katrina location 2010 census
                                                block 4-digits
cc0a_block_1    str4   %4s                    cc0a location 2000 census block
                                                4-digits, child 1
cc0a_block10_1  str4   %4s                    cc0a location 2010 census block
                                                4-digits, child 1
cc0a_block_2    str4   %4s                    cc0a location 2000 census block
                                                4-digits, child 2
cc0a_block10_2  str4   %4s                    cc0a location 2010 census block
                                                4-digits, child 2
cc0a_block_3    str4   %4s                    cc0a location 2000 census block
                                                4-digits, child 3
cc0a_block10_3  str4   %4s                    cc0a location 2010 census block
                                                4-digits, child 3
cc0d_block_1    str4   %4s                    cc0d location 2000 census block
                                                4-digits, child 1
cc0d_block10_1  str4   %4s                    cc0d location 2010 census block
                                                4-digits, child 1
cc0d_block_2    str4   %4s                    cc0d location 2000 census block
                                                4-digits, child 2
```

```
cc0d_block10_2  str4   %4s                    cc0d location 2010 census block
                                                4-digits, child 2
cc0d_block_3    str4   %4s                    cc0d location 2000 census block
                                                4-digits, child 3
cc0d_block10_3  str4   %4s                    cc0d location 2010 census block
                                                4-digits, child 3
-------------------------------------------------------------------------------

               Dataset:  respiw_resv3
                 Label:  DNORS Resp Interview: Restricted Version 3:August 2015
   Number of variables:  25
Number of observations:  1,761
                  Size:  186,666 bytes ignoring labels, etc.

-------------------------------------------------------------------------------
c22_block                              C22 LOCATION 2000 CENSUS BLOCK 4-DIGITS
-------------------------------------------------------------------------------
                  type:  string (str4)
         unique values:  76                       missing "":  1612/1761
              examples:  ""
                         ""
                         ""
                         ""
-------------------------------------------------------------------------------
c22_block10                            C22 LOCATION 2010 CENSUS BLOCK 4-DIGITS
-------------------------------------------------------------------------------
                  type:  string (str4)
         unique values:  84                       missing "":  1622/1761
              examples:  ""
                         ""
                         ""
                         ""
-------------------------------------------------------------------------------
c19_block                              C19 LOCATION 2000 CENSUS BLOCK 4-DIGITS
-------------------------------------------------------------------------------
                  type:  string (str4)
         unique values:  23                       missing "":  1736/1761
            tabulation:  Freq.  Value
                         1736  ""
                            1  "1000"
                            1  "1001"
                            2  "1004"
                            1  "1005"
                            1  "1006"
                            1  "1010"
                            1  "1025"
                            1  "2001"
                            1  "2002"
                            1  "2003"
                            1  "2004"
                            1  "2005"
                            1  "2007"
                            1  "2009"
                            1  "2012"
                            1  "2013"
                            2  "2014"
                            1  "2019"
```

```
                            1  "2024"
                            1  "3001"
                            1  "3007"
                            1  "3022"
                            1  "3042"
-------------------------------------------------------------------------------
c19_block10                              C19 LOCATION 2010 CENSUS BLOCK 4-DIGITS
-------------------------------------------------------------------------------
                  type:  string (str4)
         unique values:  19                       missing "":  1738/1761
            tabulation:  Freq.  Value
                         1738  ""
                            1  "002"
                            1  "1001"
                            1  "1002"
                            1  "1003"
                            1  "1005"
                            1  "1006"
                            2  "1022"
                            1  "1028"
                            1  "2005"
                            1  "2011"
                            2  "2012"
                            1  "2016"
                            1  "2019"
                            1  "2024"
                            1  "2025"
                            1  "2086"
                            1  "3001"
                            2  "3014"
                            2  "3027"
-------------------------------------------------------------------------------
sampleid                                                            PrimaryKey
-------------------------------------------------------------------------------
                  type:  string (str10)
         unique values:  1761                     missing "":  0/1761
              examples:  "1127008911"
                         "1156014411"
                         "1186004712"
                         "1220005313"
-------------------------------------------------------------------------------
arblock                                  ar location 2000 census block 4-digits
-------------------------------------------------------------------------------
                  type:  string (str4)
         unique values:  156                      missing "":  276/1761
              examples:  "1003"
                         "1015"
                         "2007"
                         "3004"
-------------------------------------------------------------------------------
arblock10                                ar location 2010 census block 4-digits
-------------------------------------------------------------------------------
                  type:  string (str4)
         unique values:  204                      missing "":  288/1761
              examples:  "1002"
                         "1018"
                         "2010"
```

```
                        "3004"
-------------------------------------------------------------------------------
b4_block                                 b4 location 2000 census block 4-digits
-------------------------------------------------------------------------------
                 type:  string (str4)
         unique values:  148                     missing "":  1155/1761
              examples:  ""
                         ""
                         ""
                         "2003"
-------------------------------------------------------------------------------
b4_block10                               b4 location 2010 census block 4-digits
-------------------------------------------------------------------------------
                 type:  string (str4)
         unique values:  187                     missing "":  1157/1761
              examples:  ""
                         ""
                         ""
                         "2001"
-------------------------------------------------------------------------------
hhrblock                                hhr location 2000 census block 4-digits
-------------------------------------------------------------------------------
                 type:  string (str4)
         unique values:  121                     missing "":  820/1761
              examples:  ""
                         ""
                         "1012"
                         "2015"
-------------------------------------------------------------------------------
hhrblock10                              hhr location 2010 census block 4-digits
-------------------------------------------------------------------------------
                 type:  string (str4)
         unique values:  154                     missing "":  823/1761
              examples:  ""
                         ""
                         "1017"
                         "2021"
-------------------------------------------------------------------------------
katrina_block                       katrina location 2000 census block 4-digits
-------------------------------------------------------------------------------
                 type:  string (str4)
         unique values:  119                     missing "":  15/1761
              examples:  "1010"
                         "2000"
                         "2011"
                         "3006"
-------------------------------------------------------------------------------
katrina_block10                     katrina location 2010 census block 4-digits
-------------------------------------------------------------------------------
                 type:  string (str4)
         unique values:  138                     missing "":  31/1761
              examples:  "1012"
                         "2000"
                         "2015"
                         "3006"
-------------------------------------------------------------------------------
cc0a_block_1                 cc0a location 2000 census block 4-digits, child 1
```

```
-------------------------------------------------------------------------------
                type:  string (str4)
        unique values:  13                       missing "":  1744/1761
           tabulation:  Freq.  Value
                        1744  ""
                           3  "1000"
                           1  "1008"
                           2  "1009"
                           1  "1012"
                           1  "1013"
                           1  "1016"
                           1  "1025"
                           2  "2009"
                           1  "2015"
                           1  "2033"
                           1  "3005"
                           1  "4016"
                           1  "4017"
-------------------------------------------------------------------------------
cc0a_block10_1                cc0a location 2010 census block 4-digits, child 1
-------------------------------------------------------------------------------
                type:  string (str4)
        unique values:  14                       missing "":  1744/1761
           tabulation:  Freq.  Value
                        1744  ""
                           1  "1000"
                           2  "1009"
                           1  "1011"
                           1  "1021"
                           1  "1026"
                           1  "1027"
                           1  "2004"
                           1  "2007"
                           1  "2009"
                           1  "2013"
                           2  "2014"
                           2  "3007"
                           1  "3039"
                           1  "4028"
-------------------------------------------------------------------------------
cc0a_block_2                  cc0a location 2000 census block 4-digits, child 2
-------------------------------------------------------------------------------
                type:  string (str4)
        unique values:  16                       missing "":  1745/1761
           tabulation:  Freq.  Value
                        1745  ""
                           1  "1000"
                           1  "1006"
                           1  "1009"
                           1  "1012"
                           1  "1014"
                           1  "1025"
                           1  "2006"
                           1  "2008"
                           1  "2009"
                           1  "2011"
                           1  "2023"
```

```
                            1  "2033"
                            1  "2054"
                            1  "3000"
                            1  "3007"
                            1  "4017"
-------------------------------------------------------------------------------
cc0a_block10_2               cc0a location 2010 census block 4-digits, child 2
-------------------------------------------------------------------------------
                  type:  string (str4)
         unique values:  14                       missing "":  1746/1761
            tabulation:  Freq.  Value
                         1746  ""
                            2  "1009"
                            1  "1012"
                            1  "1026"
                            1  "1027"
                            1  "1429"
                            1  "2006"
                            1  "2007"
                            1  "2009"
                            1  "2021"
                            1  "3009"
                            1  "3013"
                            1  "3022"
                            1  "3039"
                            1  "4028"
-------------------------------------------------------------------------------
cc0a_block_3                 cc0a location 2000 census block 4-digits, child 3
-------------------------------------------------------------------------------
                  type:  string (str4)
         unique values:  9                        missing "":  1752/1761
            tabulation:  Freq.  Value
                         1752  ""
                            1  "1004"
                            1  "1006"
                            1  "1011"
                            1  "1015"
                            1  "1018"
                            1  "2009"
                            1  "2011"
                            1  "2024"
                            1  "3003"
-------------------------------------------------------------------------------
cc0a_block10_3               cc0a location 2010 census block 4-digits, child 3
-------------------------------------------------------------------------------
                  type:  string (str4)
         unique values:  5                        missing "":  1753/1761
            tabulation:  Freq.  Value
                         1753  ""
                            2  "1004"
                            2  "1012"
                            1  "2007"
                            2  "2009"
                            1  "3005"
-------------------------------------------------------------------------------
cc0d_block_1                 cc0d location 2000 census block 4-digits, child 1
-------------------------------------------------------------------------------
```

```
                type:  string (str4)
        unique values:  2                        missing "":  1759/1761
           tabulation:  Freq.  Value
                         1759  ""
                            1  "2021"
                            1  "3031"
-------------------------------------------------------------------------------
cc0d_block10_1               cc0d location 2010 census block 4-digits, child 1
-------------------------------------------------------------------------------
                type:  string (str4)
        unique values:  2                        missing "":  1759/1761
           tabulation:  Freq.  Value
                         1759  ""
                            1  "2034"
                            1  "3029"
-------------------------------------------------------------------------------
cc0d_block_2                 cc0d location 2000 census block 4-digits, child 2
-------------------------------------------------------------------------------
                type:  string (str4)
        unique values:  3                        missing "":  1758/1761
           tabulation:  Freq.  Value
                         1758  ""
                            1  "1005"
                            1  "3031"
                            1  "3051"
-------------------------------------------------------------------------------
cc0d_block10_2               cc0d location 2010 census block 4-digits, child 2
-------------------------------------------------------------------------------
                type:  string (str4)
        unique values:  2                        missing "":  1759/1761
           tabulation:  Freq.  Value
                         1759  ""
                            1  "3029"
                            1  "3057"
-------------------------------------------------------------------------------
cc0d_block_3                 cc0d location 2000 census block 4-digits, child 3
-------------------------------------------------------------------------------
                type:  string (str4)
        unique values:  1                        missing "":  1760/1761
           tabulation:  Freq.  Value
                         1760  ""
                            1  "1006"
-------------------------------------------------------------------------------
cc0d_block10_3               cc0d location 2010 census block 4-digits, child 3
-------------------------------------------------------------------------------
                type:  string (str4)
        unique values:  1                        missing "":  1760/1761
           tabulation:  Freq.  Value
                         1760  ""
                            1  "1003"
-------------------------------------------------------------------------------
```

APPENDIX Q. VARIABLE CODEBOOK FOR RESPONDENT MAIN INTERVIEW RESTRICTED VERSION 4 DATA FILE

Dataset: respiw_resv4
obs: 1,761
vars: 59
size: 760,752

DNORS Resp Interview:
Restricted Version 4: August 2015

variable name	storage type	display format	value label	variable label
c22_long	double	%12.0g		C22 LOCATION LONGITUDE
c22_lat	double	%12.0g		C22 LOCATION LATITUDE
c35b_long	double	%12.0g		C35B LOCATION LONGITUDE
c35b_lat	double	%12.0g		C35B LOCATION LATITUDE
c36along1	double	%12.0g		C36A LOCATION LONGITUDE, KID 1
c36alat1	double	%12.0g		C36A LOCATION LATITUDE, KID 1
c36along2	double	%12.0g		C36A LOCATION LONGITUDE, KID 2
c36alat2	double	%12.0g		C36A LOCATION LATITUDE, KID 2
c36along3	double	%12.0g		C36A LOCATION LONGITUDE, KID 3
c36alat3	double	%12.0g		C36A LOCATION LATITUDE, KID 3
c36along4	double	%12.0g		C36A LOCATION LONGITUDE, KID 4
c36alat4	double	%12.0g		C36A LOCATION LATITUDE, KID 4
c36along5	double	%12.0g		C36A LOCATION LONGITUDE, KID 5
c36alat5	double	%12.0g		C36A LOCATION LATITUDE, KID 5
c36along6	double	%12.0g		C36A LOCATION LONGITUDE, KID 6
c36alat6	double	%12.0g		C36A LOCATION LATITUDE, KID 6
c36along7	double	%12.0g		C36A LOCATION LONGITUDE, KID 7
c36alat7	double	%12.0g		C36A LOCATION LATITUDE, KID 7
c36along8	double	%12.0g		C36A LOCATION LONGITUDE, KID 8
c36alat8	double	%12.0g		C36A LOCATION LATITUDE, KID 8
c36along9	double	%12.0g		C36A LOCATION LONGITUDE, KID 9
c36alat9	double	%12.0g		C36A LOCATION LATITUDE, KID 9
c36along10	double	%12.0g		C36A LOCATION LONGITUDE, KID 10
c36alat10	double	%12.0g		C36A LOCATION LATITUDE, KID 10
c36along11	double	%12.0g		C36A LOCATION LONGITUDE, KID 11
c36alat11	double	%12.0g		C36A LOCATION LATITUDE, KID 11
c36along12	byte	%8.0g		C36A LOCATION LONGITUDE, KID 12
c36alat12	byte	%8.0g		C36A LOCATION LATITUDE, KID 12
c36along13	byte	%8.0g		C36A LOCATION LONGITUDE, KID 13
c36alat13	byte	%8.0g		C36A LOCATION LATITUDE, KID 13
c36along14	byte	%8.0g		C36A LOCATION LONGITUDE, KID 14
c36alat14	byte	%8.0g		C36A LOCATION LATITUDE, KID 14
c61a_long	double	%12.0g		C61A LOCATION LONGITUDE
c61a_lat	double	%12.0g		C61A LOCATION LATITUDE
c61b_long	double	%12.0g		C61B LOCATION LONGITUDE
c61b_lat	double	%12.0g		C61B LOCATION LATITUDE
c19_long	double	%12.0g		C19 LOCATION LONGITUDE
c19_lat	double	%12.0g		C19 LOCATION LATITUDE
sampleid	str10	%10s		PrimaryKey
arlong	double	%12.0g		ar location longitude
arlat	double	%12.0g		ar location latitude
b4_long	double	%12.0g		b4 location longitude
b4_lat	double	%12.0g		b4 location latitude

```
hhrlong         double %12.0g                 hhr location longitude
hhrlat          double %12.0g                 hhr location latitude
katrina_long    double %12.0g                 katrina location longitude
katrina_lat     double %12.0g                 katrina location latitude
cc0a_long_1     double %12.0g                 cc0a location longitude, child 1
cc0a_lat_1      double %12.0g                 cc0a location latitude, child 1
cc0a_long_2     double %12.0g                 cc0a location longitude, child 2
cc0a_lat_2      double %12.0g                 cc0a location latitude, child 2
cc0a_long_3     double %12.0g                 cc0a location longitude, child 3
cc0a_lat_3      double %12.0g                 cc0a location latitude, child 3
cc0d_long_1     double %12.0g                 cc0d location longitude, child 1
cc0d_lat_1      double %12.0g                 cc0d location latitude, child 1
cc0d_long_2     double %12.0g                 cc0d location longitude, child 2
cc0d_lat_2      double %12.0g                 cc0d location latitude, child 2
cc0d_long_3     double %12.0g                 cc0d location longitude, child 3
cc0d_lat_3      double %12.0g                 cc0d location latitude, child 3
-------------------------------------------------------------------------------

               Dataset:  respiw_resv4
                 Label:  DNORS Resp Interview: Restricted Version 4:August 2015
   Number of variables:  59
Number of observations:  1,761
                  Size:  760,752 bytes ignoring labels, etc.

-------------------------------------------------------------------------------
c22_long                                                C22 LOCATION LONGITUDE
-------------------------------------------------------------------------------
                  type:  numeric (double)
                 range:  [-122.25438,-73.92229]       units:  1.000e-09
         unique values:  187                      missing .:  1553/1761
                  mean:  -91.1573
             std. dev:   5.86601
           percentiles:        10%       25%       50%       75%       90%
                        -96.6718  -91.0473   -90.095  -90.0258  -89.0018
-------------------------------------------------------------------------------
c22_lat                                                  C22 LOCATION LATITUDE
-------------------------------------------------------------------------------
                  type:  numeric (double)
                 range:  [29.265471,45.264304]        units:  1.000e-08
         unique values:  187                      missing .:  1553/1761
                  mean:    31.498
             std. dev:   2.90264
           percentiles:        10%       25%       50%       75%       90%
                         29.9173   29.9411   30.0027   32.5361   35.1547
-------------------------------------------------------------------------------
c35b_long                                              C35B LOCATION LONGITUDE
-------------------------------------------------------------------------------
                  type:  numeric (double)
                 range:  [-122.65618,-73.962189]      units:  1.000e-06
         unique values:  57                       missing .:  1621/1761
                  mean:  -90.2798
             std. dev:   7.00578
           percentiles:        10%       25%       50%       75%       90%
                        -95.3376  -90.2009  -90.0651  -90.0651  -84.2721
-------------------------------------------------------------------------------
c35b_lat                                                C35B LOCATION LATITUDE
-------------------------------------------------------------------------------
```

```
                type:  numeric (double)
               range:  [-1.5555699,29938056]        units:  1.000e-07
        unique values:  57                       missing .:  1621/1761
                mean:    213874
            std. dev:   2.5e+06
         percentiles:        10%       25%       50%       75%       90%
                          29.905   29.9645   29.9645   32.3145   36.5153
-------------------------------------------------------------------------------
c36along1                                          C36A LOCATION LONGITUDE, KID 1
-------------------------------------------------------------------------------
                type:  numeric (double)
               range:  [-123.27962,-71.064264]      units:  1.000e-06
        unique values:  149                      missing .:  1155/1761
                mean:  -90.2413
            std. dev:   7.60449
         percentiles:        10%       25%       50%       75%       90%
                          -95.408  -90.1624  -90.0651  -90.0651  -83.0811
-------------------------------------------------------------------------------
c36alat1                                           C36A LOCATION LATITUDE, KID 1
-------------------------------------------------------------------------------
                type:  numeric (double)
               range:  [25.768087,29938056]         units:  1.000e-07
        unique values:  149                      missing .:  1155/1761
                mean:    148240
            std. dev:   2.1e+06
         percentiles:        10%       25%       50%       75%       90%
                          29.9606   29.9645   29.9645   31.1446   36.8345
-------------------------------------------------------------------------------
c36along2                                          C36A LOCATION LONGITUDE, KID 2
-------------------------------------------------------------------------------
                type:  numeric (double)
               range:  [-123.15016,144.77667]       units:  1.000e-08
        unique values:  154                      missing .:  1202/1761
                mean:  -90.0369
            std. dev:   13.8323
         percentiles:        10%       25%       50%       75%       90%
                          -95.408  -90.1624  -90.0651  -90.0651  -83.3935
-------------------------------------------------------------------------------
c36alat2                                           C36A LOCATION LATITUDE, KID 2
-------------------------------------------------------------------------------
                type:  numeric (double)
               range:  [13.483889,29938056]         units:  1.000e-07
        unique values:  154                      missing .:  1202/1761
                mean:   53588.1
            std. dev:   1.3e+06
         percentiles:        10%       25%       50%       75%       90%
                          29.9493   29.9645   29.9645   32.3145    38.299
-------------------------------------------------------------------------------
c36along3                                          C36A LOCATION LONGITUDE, KID 3
-------------------------------------------------------------------------------
                type:  numeric (double)
               range:  [-123.27962,-70.026495]      units:  1.000e-07
        unique values:  97                       missing .:  1437/1761
                mean:  -90.2231
            std. dev:   8.06084
         percentiles:        10%       25%       50%       75%       90%
                          -92.0881     -90.1  -90.0651  -90.0458  -82.9071
```

```
-------------------------------------------------------------------------------
c36alat3                                          C36A LOCATION LATITUDE, KID 3
-------------------------------------------------------------------------------
                  type:  numeric (double)
                 range:  [25.768087,29938056]         units:  1.000e-07
        unique values:  97                        missing .:  1437/1761
                  mean:    277236
             std. dev:   2.9e+06
           percentiles:        10%       25%       50%       75%       90%
                            29.9645   29.9645   29.9645    32.236    37.792
-------------------------------------------------------------------------------
c36along4                                        C36A LOCATION LONGITUDE, KID 4
-------------------------------------------------------------------------------
                  type:  numeric (double)
                 range:  [-122.65618,-71.436567]      units:  1.000e-08
        unique values:  45                        missing .:  1569/1761
                  mean:  -90.5984
             std. dev:   6.44868
           percentiles:        10%       25%       50%       75%       90%
                           -91.1149  -90.0651  -90.0651  -90.0651  -87.6682
-------------------------------------------------------------------------------
c36alat4                                          C36A LOCATION LATITUDE, KID 4
-------------------------------------------------------------------------------
                  type:  numeric (double)
                 range:  [27.985079,29938056]         units:  1.000e-07
        unique values:  45                        missing .:  1569/1761
                  mean:    155958
             std. dev:   2.2e+06
           percentiles:        10%       25%       50%       75%       90%
                            29.9511   29.9645   29.9645     30.07   34.0392
-------------------------------------------------------------------------------
c36along5                                        C36A LOCATION LONGITUDE, KID 5
-------------------------------------------------------------------------------
                  type:  numeric (double)
                 range:  [-122.22796,-77.027578]      units:  1.000e-07
        unique values:  30                        missing .:  1657/1761
           tabulation:  Freq.  Value
                           1  -122.22796
                           1  -122.04963
                           1  -98.510213
                           1  -97.421562
                           1  -96.949718
                           1  -95.9
                           1  -95.792484
                           1  -95.523875
                           1  -95.40799
                           1  -92.715177
                           1  -92.098663
                           1  -92.052747
                           2  -92.025753
                           1  -91.114874
                           2  -90.458735
                           1  -90.36
                           1  -90.162353
                           2  -90.125211
                           1  -90.071532
                          67  -90.065125
```

```
                            1  -90.042125
                            1  -89.961642
                            2  -89.764133
                            5  -84.390013
                            1  -82.696293
                            1  -81.645624
                            1  -81.273515
                            1  -77.334813
                            1  -77.196371
                            1  -77.027578
                         1657  .
-------------------------------------------------------------------------------
c36alat5                                          C36A LOCATION LATITUDE, KID 5
-------------------------------------------------------------------------------
                  type:  numeric (double)
                 range:  [27.762563,41.24422]         units:  1.000e-07
         unique values:  30                       missing .:  1657/1761
            tabulation:  Freq.  Value
                            1  27.762563
                            1  28.775835
                            1  29.472121
                            1  29.561251
                            1  29.762907
                            1  29.780856
                            2  29.859983
                            1  29.91
                            1  29.94925
                            1  29.951066
                           67  29.964526
                            1  29.99141
                            2  30.215815
                            2  30.280248
                            1  30.290521
                            1  30.372013
                            1  30.390248
                            1  30.445011
                            1  30.988947
                            2  31.14464
                            1  32.523791
                            1  32.588138
                            1  33.245
                            5  33.786664
                            1  37.237019
                            1  37.710104
                            1  37.792022
                            1  38.830387
                            1  38.899432
                            1  41.24422
                         1657  .
-------------------------------------------------------------------------------
c36along6                                        C36A LOCATION LONGITUDE, KID 6
-------------------------------------------------------------------------------
                  type:  numeric (double)
                 range:  [-104.98018,-71.064264]      units:  1.000e-06
         unique values:  17                       missing .:  1711/1761
            tabulation:  Freq.  Value
                            1  -104.98018
```

```
                            1  -104.79236
                            1  -95.40799
                            1  -93.0852
                            1  -91.899281
                            1  -90.753281
                            1  -90.458735
                            1  -90.372616
                            1  -90.200948
                           33  -90.065125
                            1  -90.0607
                            1  -90.033056
                            1  -87.251965
                            2  -84.390013
                            1  -80.836414
                            1  -80.13317
                            1  -71.064264
                         1711  .
-------------------------------------------------------------------------------
c36alat6                                          C36A LOCATION LATITUDE, KID 6
-------------------------------------------------------------------------------
                 type:  numeric (double)
                range:  [26.383782,29938056]         units:  1.000e-07
        unique values:  17                       missing .:  1711/1761
           tabulation:  Freq.  Value
                            1  26.383782
                            1  29.229968
                            1  29.762907
                            1  29.92587
                           33  29.964526
                            1  29.976469
                            1  30.0146
                            1  30.273532
                            1  30.443744
                            1  31.14464
                            2  33.786664
                            1  35.211203
                            1  39.698104
                            1  39.737317
                            1  42.34794
                            1  44.9441
                            1  29938056
                         1711  .
-------------------------------------------------------------------------------
c36along7                                        C36A LOCATION LONGITUDE, KID 7
-------------------------------------------------------------------------------
                 type:  numeric (double)
                range:  [-118.29386,-81.020909]      units:  1.000e-06
        unique values:  14                       missing .:  1732/1761
           tabulation:  Freq.  Value
                            1  -118.29385
                            1  -97.755256
                            1  -95.267185
                            1  -92.493161
                            1  -91.823751
                            1  -91.114874
                            1  -90.45874
                            1  -90.458735
```

```
                            1  -90.204167
                            1  -90.201944
                            1  -90.071532
                           16  -90.065125
                            1  -89.764133
                            1  -81.020909
                         1732  .
-------------------------------------------------------------------------------
c36alat7                                          C36A LOCATION LATITUDE, KID 7
-------------------------------------------------------------------------------
                 type:  numeric (double)
                range:  [29.904444,38.956501]        units:  1.000e-07
        unique values:  13                       missing .:  1732/1761
           tabulation:  Freq.  Value
                            1  29.904444
                            1  29.941111
                            1  29.951066
                           16  29.964526
                            1  29.966394
                            1  30.280248
                            1  30.297824
                            1  30.445011
                            2  31.14464
                            1  31.263259
                            1  34.020462
                            1  34.03917
                            1  38.956501
                         1732  .
-------------------------------------------------------------------------------
c36along8                                        C36A LOCATION LONGITUDE, KID 8
-------------------------------------------------------------------------------
                 type:  numeric (double)
                range:  [-118.48503,-89.961642]      units:  1.000e-06
        unique values:  5                        missing .:  1748/1761
           tabulation:  Freq.  Value
                            1  -118.48503
                            1  -117.95398
                            1  -90.071532
                            9  -90.065125
                            1  -89.961642
                         1748  .
-------------------------------------------------------------------------------
c36alat8                                          C36A LOCATION LATITUDE, KID 8
-------------------------------------------------------------------------------
                 type:  numeric (double)
                range:  [29.949251,34.032794]        units:  1.000e-07
        unique values:  5                        missing .:  1748/1761
           tabulation:  Freq.  Value
                            1  29.94925
                            1  29.951066
                            9  29.964526
                            1  34.018778
                            1  34.032794
                         1748  .
-------------------------------------------------------------------------------
c36along9                                        C36A LOCATION LONGITUDE, KID 9
-------------------------------------------------------------------------------
```

```
                 type:  numeric (double)
                range:  [-90.91072,-77.091287]       units:  1.000e-06
        unique values:  5                        missing .:  1755/1761
           tabulation:  Freq.  Value
                            1  -90.91072
                            1  -90.466821
                            2  -90.065125
                            1  -81.645624
                            1  -77.091287
                         1755  .
-------------------------------------------------------------------------------
c36alat9                                              C36A LOCATION LATITUDE, KID 9
-------------------------------------------------------------------------------
                 type:  numeric (double)
                range:  [29.964526,38.795941]        units:  1.000e-07
        unique values:  5                        missing .:  1755/1761
           tabulation:  Freq.  Value
                            2  29.964526
                            1  30.238822
                            1  30.290521
                            1  30.506175
                            1  38.795941
                         1755  .
-------------------------------------------------------------------------------
c36along10                                         C36A LOCATION LONGITUDE, KID 10
-------------------------------------------------------------------------------
                 type:  numeric (double)
                range:  [-90.065125,-90.065125]      units:  1
        unique values:  1                        missing .:  1759/1761
           tabulation:  Freq.  Value
                            2  -90.065125
                         1759  .
-------------------------------------------------------------------------------
c36alat10                                           C36A LOCATION LATITUDE, KID 10
-------------------------------------------------------------------------------
                 type:  numeric (double)
                range:  [29.964526,29.964526]        units:  1
        unique values:  1                        missing .:  1759/1761
           tabulation:  Freq.  Value
                            2  29.964526
                         1759  .
-------------------------------------------------------------------------------
c36along11                                         C36A LOCATION LONGITUDE, KID 11
-------------------------------------------------------------------------------
                 type:  numeric (double)
                range:  [-90.065125,-90.065125]      units:  1.000e-06
        unique values:  1                        missing .:  1760/1761
           tabulation:  Freq.  Value
                            1  -90.065125
                         1760  .
-------------------------------------------------------------------------------
c36alat11                                           C36A LOCATION LATITUDE, KID 11
-------------------------------------------------------------------------------
                 type:  numeric (double)
                range:  [29.964526,29.964526]        units:  1.000e-06
        unique values:  1                        missing .:  1760/1761
           tabulation:  Freq.  Value
```

```
                            1  29.964526
                         1760  .
-------------------------------------------------------------------------------
c36along12                                      C36A LOCATION LONGITUDE, KID 12
-------------------------------------------------------------------------------
                  type:  numeric (byte)
                 range:  [.,.]                        units:  .
         unique values:  0                        missing .:  1761/1761
            tabulation:  Freq.  Value
                         1761  .
-------------------------------------------------------------------------------
c36alat12                                       C36A LOCATION LATITUDE, KID 12
-------------------------------------------------------------------------------
                  type:  numeric (byte)
                 range:  [.,.]                        units:  .
         unique values:  0                        missing .:  1761/1761
            tabulation:  Freq.  Value
                         1761  .
-------------------------------------------------------------------------------
c36along13                                      C36A LOCATION LONGITUDE, KID 13
-------------------------------------------------------------------------------
                  type:  numeric (byte)
                 range:  [.,.]                        units:  .
         unique values:  0                        missing .:  1761/1761
            tabulation:  Freq.  Value
                         1761  .
-------------------------------------------------------------------------------
c36alat13                                       C36A LOCATION LATITUDE, KID 13
-------------------------------------------------------------------------------
                  type:  numeric (byte)
                 range:  [.,.]                        units:  .
         unique values:  0                        missing .:  1761/1761
            tabulation:  Freq.  Value
                         1761  .
-------------------------------------------------------------------------------
c36along14                                      C36A LOCATION LONGITUDE, KID 14
-------------------------------------------------------------------------------
                  type:  numeric (byte)
                 range:  [.,.]                        units:  .
         unique values:  0                        missing .:  1761/1761
            tabulation:  Freq.  Value
                         1761  .
-------------------------------------------------------------------------------
c36alat14                                       C36A LOCATION LATITUDE, KID 14
-------------------------------------------------------------------------------
                  type:  numeric (byte)
                 range:  [.,.]                        units:  .
         unique values:  0                        missing .:  1761/1761
            tabulation:  Freq.  Value
                         1761  .
-------------------------------------------------------------------------------
c61a_long                                                 C61A LOCATION LONGITUDE
-------------------------------------------------------------------------------
                  type:  numeric (double)
                 range:  [-122.46224,30.312021]       units:  1.000e-07
         unique values:  184                      missing .:  1234/1761
                  mean:  -90.0002
```

```
             std. dev:   9.14964
           percentiles:        10%       25%       50%       75%       90%
                           -92.0527   -90.146  -90.0651  -90.0651   -83.709
-------------------------------------------------------------------------------
c61a_lat                                                C61A LOCATION LATITUDE
-------------------------------------------------------------------------------
                  type:  numeric (double)
                 range:  [18.35745,267.63167]         units:  1.000e-07
         unique values:  183                      missing .:  1234/1761
                  mean:   32.3821
             std. dev:   11.0638
           percentiles:        10%       25%       50%       75%       90%
                            29.9645   29.9645   29.9645     31.41   38.8994
-------------------------------------------------------------------------------
c61b_long                                              C61B LOCATION LONGITUDE
-------------------------------------------------------------------------------
                  type:  numeric (double)
                 range:  [-122.47037,30.312021]       units:  1.000e-07
         unique values:  217                      missing .:  1006/1761
                  mean:  -89.7555
             std. dev:   8.09014
           percentiles:        10%       25%       50%       75%       90%
                           -91.1149  -90.0651  -90.0651  -90.0651   -83.965
-------------------------------------------------------------------------------
c61b_lat                                                C61B LOCATION LATITUDE
-------------------------------------------------------------------------------
                  type:  numeric (double)
                 range:  [18.35745,29938056]          units:  1.000e-07
         unique values:  217                      missing .:  1006/1761
                  mean:   79337.9
             std. dev:   1.5e+06
           percentiles:        10%       25%       50%       75%       90%
                            29.9645   29.9645   29.9645   30.5062   38.3796
-------------------------------------------------------------------------------
c19_long                                                C19 LOCATION LONGITUDE
-------------------------------------------------------------------------------
                  type:  numeric (double)
                 range:  [-122.24229,-73.12526]       units:  1.000e-06
         unique values:  58                       missing .:  1683/1761
                  mean:  -90.8535
             std. dev:   6.19511
           percentiles:        10%       25%       50%       75%       90%
                           -95.5584  -91.1149  -90.0651  -90.0194   -86.569
-------------------------------------------------------------------------------
c19_lat                                                  C19 LOCATION LATITUDE
-------------------------------------------------------------------------------
                  type:  numeric (double)
                 range:  [29.547428,29938056]         units:  1.000e-09
         unique values:  58                       missing .:  1683/1761
                  mean:    383852
             std. dev:   3.4e+06
           percentiles:        10%       25%       50%       75%       90%
                            29.7962   29.9511   29.9763   32.2576   38.8876
-------------------------------------------------------------------------------
sampleid                                                          PrimaryKey
-------------------------------------------------------------------------------
                  type:  string (str10)
```

```
         unique values:  1761                     missing "":  0/1761
              examples:  "1127008911"
                         "1156014411"
                         "1186004712"
                         "1220005313"
-------------------------------------------------------------------------------
arlong                                                  ar location longitude
-------------------------------------------------------------------------------
                  type:  numeric (double)
                 range:  [-123.1702,-70.89803]        units:  1.000e-08
         unique values:  1272                     missing .:  46/1761
                  mean:  -90.3673
             std. dev:   3.94044
           percentiles:        10%       25%       50%       75%       90%
                           -91.1491  -90.1171  -90.0727   -90.014  -89.9616
-------------------------------------------------------------------------------
arlat                                                   ar location latitude
-------------------------------------------------------------------------------
                  type:  numeric (double)
                 range:  [26.237539,29938056]         units:  1.000e-10
         unique values:  1259                     missing .:  46/1761
                  mean:   17487.2
             std. dev:    722921
           percentiles:        10%       25%       50%       75%       90%
                            29.9198   29.9436   29.9802    30.043   32.5596
-------------------------------------------------------------------------------
b4_long                                                 b4 location longitude
-------------------------------------------------------------------------------
                  type:  numeric (double)
                 range:  [-123.1702,-70.89803]        units:  1.000e-08
         unique values:  633                      missing .:  1016/1761
                  mean:  -90.8562
             std. dev:   5.88101
           percentiles:        10%       25%       50%       75%       90%
                           -96.6718  -91.1034  -90.1037  -90.0007   -85.732
-------------------------------------------------------------------------------
b4_lat                                                   b4 location latitude
-------------------------------------------------------------------------------
                  type:  numeric (double)
                 range:  [26.237539,48.029118]        units:  1.000e-10
         unique values:  632                      missing .:  1016/1761
                  mean:   31.4201
             std. dev:    2.8172
           percentiles:        10%       25%       50%       75%       90%
                            29.9137   29.9621    30.046   32.3961   34.7319
-------------------------------------------------------------------------------
hhrlong                                                hhr location longitude
-------------------------------------------------------------------------------
                  type:  numeric (double)
                 range:  [-123.1702,-70.89803]        units:  1.000e-08
         unique values:  636                      missing .:  726/1761
                  mean:  -90.4521
             std. dev:   3.72467
           percentiles:        10%       25%       50%       75%       90%
                           -91.1425  -90.1163  -90.0689  -90.0099  -89.9645
-------------------------------------------------------------------------------
hhrlat                                                  hhr location latitude
```

```
-------------------------------------------------------------------------------
                  type:  numeric (double)
                 range:  [26.237539,29938056]         units:  1.000e-08
         unique values:  631                      missing .:  726/1761
                  mean:   28956.2
             std. dev:    930578
           percentiles:        10%       25%       50%       75%       90%
                            29.9207    29.944   29.9861    30.043   32.4889
-------------------------------------------------------------------------------
katrina_long                                        katrina location longitude
-------------------------------------------------------------------------------
                  type:  numeric (double)
                 range:  [-90.135401,-89.902076]      units:  1.000e-08
         unique values:  1283                     missing .:  2/1761
                  mean:  -90.0539
             std. dev:   .050068
           percentiles:        10%       25%       50%       75%       90%
                           -90.1152  -90.0985  -90.0611  -90.0182  -89.9811
-------------------------------------------------------------------------------
katrina_lat                                          katrina location latitude
-------------------------------------------------------------------------------
                  type:  numeric (double)
                 range:  [29.901545,30.065639]        units:  1.000e-10
         unique values:  1260                     missing .:  2/1761
                  mean:   29.9774
             std. dev:    .04082
           percentiles:        10%       25%       50%       75%       90%
                            29.9227    29.944   29.9717   30.0142    30.037
-------------------------------------------------------------------------------
cc0a_long_1                                 cc0a location longitude, child 1
-------------------------------------------------------------------------------
                  type:  numeric (double)
                 range:  [-122.32791,-87.192869]      units:  1.000e-06
         unique values:  21                       missing .:  1740/1761
            tabulation:  Freq.  Value
                            1  -122.32791
                            1  -96.671842
                            1  -95.485998
                            1  -91.114874
                            1  -90.123422
                            1  -90.12339
                            1  -90.119113
                            1  -90.117056
                            1  -90.11626
                            1  -90.108012
                            1  -90.107723
                            1  -90.104742
                            1  -90.068695
                            1  -90.055384
                            1  -90.055313
                            1  -90.047364
                            1  -90.022034
                            1  -90.021242
                            1  -89.968759
                            1  -89.962486
                            1  -87.192869
                         1740  .
```

```
-------------------------------------------------------------------------------
cc0a_lat_1                                        cc0a location latitude, child 1
-------------------------------------------------------------------------------
                  type:  numeric (double)
                 range:  [29.747587,47.599242]        units:  1.000e-07
        unique values:  21                       missing .:  1740/1761
           tabulation:  Freq.  Value
                           1  29.747587
                           1  29.917606
                           1  29.927936
                           1  29.931761
                           1  29.950448
                           1  29.954635
                           1  29.956187
                           1  29.95789
                           1  29.967019
                           1  29.971526
                           1  29.98979
                           1  30.012276
                           1  30.014685
                           1  30.018103
                           1  30.023869
                           1  30.025131
                           1  30.025311
                           1  30.435397
                           1  30.445011
                           1  33.075558
                           1  47.599242
                        1740  .
-------------------------------------------------------------------------------
cc0a_long_2                                      cc0a location longitude, child 2
-------------------------------------------------------------------------------
                  type:  numeric (double)
                 range:  [-122.32791,-77.070616]      units:  1.000e-07
        unique values:  24                       missing .:  1737/1761
           tabulation:  Freq.  Value
                           1  -122.32791
                           1  -91.114874
                           1  -90.397448
                           1  -90.173413
                           1  -90.128905
                           1  -90.123422
                           1  -90.119188
                           1  -90.108012
                           1  -90.107723
                           1  -90.107136
                           1  -90.104742
                           1  -90.082373
                           1  -90.079655
                           1  -90.047364
                           1  -90.042125
                           1  -90.03571
                           1  -90.019943
                           1  -89.990715
                           1  -87.192869
                           1  -84.471429
                           1  -84.271412
```

```
                            1  -80.973356
                            1  -78.945409
                            1  -77.070616
                         1737  .
-------------------------------------------------------------------------------
cc0a_lat_2                                    cc0a location latitude, child 2
-------------------------------------------------------------------------------
                 type:  numeric (double)
                range:  [29.910403,47.599242]        units:  1.000e-07
         unique values:  24                       missing .:  1737/1761
            tabulation:  Freq.  Value
                            1  29.910403
                            1  29.916116
                            1  29.939005
                            1  29.944119
                            1  29.948617
                            1  29.954635
                            1  29.971526
                            1  29.97368
                            1  29.98979
                            1  29.993603
                            1  30.005703
                            1  30.010003
                            1  30.012276
                            1  30.014685
                            1  30.390248
                            1  30.435397
                            1  30.44116
                            1  30.445011
                            1  33.573085
                            1  33.746452
                            1  34.967775
                            1  35.10799
                            1  38.863317
                            1  47.599242
                         1737  .
-------------------------------------------------------------------------------
cc0a_long_3                                  cc0a location longitude, child 3
-------------------------------------------------------------------------------
                 type:  numeric (double)
                range:  [-97.335724,-84.271412]      units:  1.000e-07
         unique values:  14                       missing .:  1746/1761
            tabulation:  Freq.  Value
                            1  -97.335724
                            1  -97.104855
                            1  -90.128905
                            1  -90.124943
                            1  -90.078573
                            1  -90.0745
                            1  -90.058323
                            1  -90.047364
                            1  -90.045828
                            2  -90.042125
                            1  -90.038659
                            1  -89.98376
                            1  -84.471429
                            1  -84.271412
```

```
                          1746  .
-------------------------------------------------------------------------------
cc0a_lat_3                                        cc0a location latitude, child 3
-------------------------------------------------------------------------------
                  type:  numeric (double)
                 range:  [29.891068,33.746453]        units:  1.000e-07
         unique values:  14                       missing .:  1746/1761
            tabulation:  Freq.  Value
                             1  29.891068
                             1  29.90499
                             1  29.913679
                             1  29.927434
                             1  29.944119
                             1  29.949019
                             1  29.971526
                             1  29.971824
                             1  30.04272
                             2  30.390248
                             1  32.69756
                             1  32.758173
                             1  33.573085
                             1  33.746452
                          1746  .
-------------------------------------------------------------------------------
cc0d_long_1                                      cc0d location longitude, child 1
-------------------------------------------------------------------------------
                  type:  numeric (double)
                 range:  [-122.32791,-90.065125]      units:  1.000e-06
         unique values:  4                        missing .:  1757/1761
            tabulation:  Freq.  Value
                             1  -122.32791
                             1  -102.14819
                             1  -90.118815
                             1  -90.065125
                          1757  .
-------------------------------------------------------------------------------
cc0d_lat_1                                        cc0d location latitude, child 1
-------------------------------------------------------------------------------
                  type:  numeric (double)
                 range:  [29.964526,47.599242]        units:  1.000e-07
         unique values:  4                        missing .:  1757/1761
            tabulation:  Freq.  Value
                             1  29.964526
                             1  30.001119
                             1  32.02759
                             1  47.599242
                          1757  .
-------------------------------------------------------------------------------
cc0d_long_2                                      cc0d location longitude, child 2
-------------------------------------------------------------------------------
                  type:  numeric (double)
                 range:  [-90.368003,-77.097746]      units:  1.000e-06
         unique values:  4                        missing .:  1757/1761
            tabulation:  Freq.  Value
                             1  -90.368003
                             1  -90.118815
                             1  -84.35143
```

```
                            1  -77.097746
                         1757  .
-------------------------------------------------------------------------------
cc0d_lat_2                                    cc0d location latitude, child 2
-------------------------------------------------------------------------------
                  type:  numeric (double)
                 range:  [29.904051,38.88212]         units:  1.000e-07
         unique values:  4                        missing .:  1757/1761
            tabulation:  Freq.  Value
                            1  29.904051
                            1  30.001119
                            1  33.509295
                            1  38.88212
                         1757  .
-------------------------------------------------------------------------------
cc0d_long_3                                  cc0d location longitude, child 3
-------------------------------------------------------------------------------
                  type:  numeric (double)
                 range:  [-90.05087,-84.35143]        units:  .00001
         unique values:  2                        missing .:  1759/1761
            tabulation:  Freq.  Value
                            1  -90.050873
                            1  -84.35143
                         1759  .
-------------------------------------------------------------------------------
cc0d_lat_3                                    cc0d location latitude, child 3
-------------------------------------------------------------------------------
                  type:  numeric (double)
                 range:  [29.880239,33.509295]        units:  1.000e-06
         unique values:  2                        missing .:  1759/1761
            tabulation:  Freq.  Value
                            1  29.880239
                            1  33.509295
                         1759  .
-------------------------------------------------------------------------------
```

APPENDIX R. SEGMENT OBSERVATIONS FORM

Displaced New Orleans Residents Study: Segment Observations Form

PSU-SEGMENT: _____

IWER ID: _____

DATE LISTED: _____

Please review the "Estimated HUs" total (located in the bottom pane of the Listing Tab) before you fill out this form.

0 = None	**3 = 41-60%**
1 = 1-20%	**4 = 61-80%**
2 = 21-40%	**5 = 81-100%**

Please use the number codes above (0-5) to indicate the estimated percentage of:

1._____ HUs that are now UNOCCUPIED (that appear habitable but are unoccupied/empty) in the segment overall.

2._____TEMPORARY HUs such as travel trailers and RVs that are located in the segment overall. Note: Include manufactured houses as temporary HUs only if there is evidence on the lot (such as a foundation, driveway, or utility connection) of a more permanent structure recently damaged or destroyed.

> Travel Trailer/RV: A "travel trailer" is on wheels, whatever the make or model and includes RV's (where the unit has its own motor) as well as units where the trailer is pulled behind a car or truck.
>
> Manufactured Home: A manufactured home sits on the ground. Is clearly a prefab or 'kit' structure intended for temporary living space. There may or may not be indications that a more permanent structure is being built/repaired.

3._____ HUs that have been BADLY DAMAGED in the segment overall.

4._____ HU sites (in the original listing) that are now VACANT (completely cleared of buildings, but with some evidence of previous occupancy, such as a foundation, a driveway, or utility connections) in the segment overall.

OVER

5. Is there any indication that housing units (HUs) are being REPAIRED in this segment overall?

_____ YES. Please give estimate of the proportion using codes 0-5 noted above. _____

_____ NO

6. Is there any indication that housing units (HUs) are being CONSTRUCTED in this segment overall?

_____ YES. Please give estimate using codes 0-5 noted above. _____

_____ NO

Were any of the following conditions observed in this segment? Please circle YES or NO for every question. (Q7-9: 1=YES, 0=NO)

7.	Evidence of clutter or litter in the streets (including personal belongings, furniture, appliances, etc.).	YES	NO
8.	Any indications that power outages are occurring while you were listing?	YES	NO
9.	Evidence of vandalism, including graffiti?	YES	NO
10.	Open retail businesses?	YES	NO
11.	Heavy vehicle traffic?	YES	NO
12.	Police or private security patrols?	YES	NO

13. Other comments: _____

_____

_____

_____

APPENDIX S. HOUSING UNIT OBSERVATIONS QUESTIONNAIRE

Displaced New Orleans Residents Study: Housing Unit Observations (for selected lines only)

1. Describe the type of this housing unit. Please select one.

   _____ 1 **Traditional structure**, fixed to a foundation, pilings, piers, or concrete slab, such as a house, apartment, condo, duplex, etc.

   _____ 2 **Modular/manufactured unit**, clearly a prefab or 'kit' structure intended for temporary living space. Typically not "fixed" to a foundation or slab except by utility connections--have no axles or wheels. [SKIP TO Q3]

   _____ 3 **Mobile home/house trailer**, generally sits on a concrete slab but may have wheels. Intended to reside on-site for long periods or permanently parked. [SKIP TO Q3]

   _____ 4 **Camper/travel trailer**, has one or more axles and wheels is towed by or sits in the bed of a pickup truck. Do not have their own motors. [SKIP TO Q3]

   _____ 5 **Recreational vehicle**, has axles, wheels and is powered and driven under own power, rather than towed behind another vehicle. [SKIP TO Q3]

   _____ 6 **None, vacant lot** [SKIP TO Q6]

   _____ 7 **Other**, any other structure not noted above that is being lived in temporarily (examples could be a garage, pole barn or other "out-building", bus, even a tent). Please specify
   _____
   _____. [SKIP TO Q3]

2. In what type of structure is this Housing Unit located? Please select one.

   _____ 1 Single family dwelling
   _____ 2 Duplex
   } GO TO Q3 AND Q4

   _____ 3 Small multi-unit (3-9 units)
   _____ 4 Medium multi-unit (10-49 units)
   _____ 5 Large multi-unit (50+ units)
   } SKIP TO Q5

3. Does the HU appear to be occupied? Please select one.

   _____ 1 Yes
   _____ 0 No [SKIP to Q6]

4. Is there evidence of children living in the Housing Unit? Please select one.

   _____ 1 Yes
   _____ 0 No

5. Is there evidence of an ADULT at home on weekdays? Please select one.

   _____ 1 Yes _____ 0 No

6. What barriers are there to accessing this Housing Unit? Please check all that apply.

_____ a Locked common entrance
_____ b Locked gates
_____ c Doorkeeper / Gatekeeper
_____ d Access through intercom
_____ e Guard dog(s)
_____ f Other (specify) _____

7. What sort of visible damage is there to the Housing Unit? If any of the categories below make the HU uninhabitable without major repairs, check "Major" damage. This will be a judgment call in some instances.

   Please check a damage level (none, minor, or major) for each Visible Damage Type category, and indicate whether repairs appear to be under way if there is any damage.

Visible Damage Type	**Level of Damage**			**Repairs Under Way?**	
	None (0)	Minor (1)	Major (2)	Yes(1)	No(0)
Roof				Yes(1)	No(0)
Windows				Yes(1)	No(0)
Walls				Yes(1)	No(0)
Foundation				Yes(1)	No(0)
Interior water damage				Yes(1)	No(0)
Interior mud damage				Yes(1)	No(0)
Outbuildings				Yes(1)	No(0)
Other (Specify) _____ _____				Yes(1)	No(0)

8. Are there **OTHER** Housing Units at **this address/ on this lot**?

_____ 1 Yes
_____ 0 No [SKIP TO END] THANK YOU, YOUR FORM IS COMPLETE

8a. If yes, **how many** other housing units are **at this address/ on this lot**? [PLEASE FILL IN A NUMBER FOR EACH STRUCTURE BELOW. IF NONE, ENTER "0."]

_____ 1 Traditional single-family structures with foundations or cement slabs
_____ 2 Duplex units
_____ 3 Apartment/condo units
_____ 4 Manufactured/modular homes
_____ 5 Mobile homes/house trailers
_____ 6 Campers/travel trailers
_____ 7 Recreational vehicles
_____ 8 Other units used as housing (Specify) _____

THANK YOU

APPENDIX T. SEGMENT OBSERVATIONS VARIABLE CODEBOOK

```
-------------------------------------------------------------------------------
Dataset: segobs_pubfin
  obs:           150                          DNORS Segment Observations:
                                              Public use: August 2015
 vars:            17
 size:        39,600
-------------------------------------------------------------------------------
              storage  display     value
variable name   type   format      label      variable label
-------------------------------------------------------------------------------
dnors_segment   int    %8.0g                  dnors segobs segment number
segobs_date_of_segobs
                long   %dD_m_Y                dnors segobs date of segment
                                                observation
segobs_q01_prob_hus_unocc
                byte   %11.0g      segobsq1f
                                              dnors segobs q01: proportion of
                                                hus unoccupied
segobs_q02_prop_temp_hus
                byte   %11.0g      segobsq1f
                                              dnors segobs q02: proportion of
                                                hus temporary housing
segobs_q03_prop_badly_damaged
                byte   %11.0g      segobsq1f
                                              dnors segobs q03: proportion of
                                                hus badly damaged
segobs_q04_prop_hu_sites_vacant
                byte   %11.0g      segobsq1f
                                              dnors segobs q04: proportion of
                                                hu sites vacant lots
segobs_q05a_wh_hus_repaired
                byte   %8.0g       segobsq5f
                                              dnors segobs q05a: whether any
                                                hus being repaired
segobs_q05b_prop_hus_repaired
                byte   %11.0g      segobsq1f
                                              dnors segobs q05b: proportion of
                                                hus being repaired
segobs_q06a_wh_hus_constructed
                byte   %8.0g       segobsq5f
                                              dnors segobs q06a: whether any
                                                hus being constructed
segobs_q06b_prop_hus_constructed
                byte   %11.0g      segobsq1f
                                              dnors segobs q06b: proportion of
                                                hus being contrructed
segobs_q07_wh_clutter
                byte   %8.0g       segobsq5f
                                              dnors segobs q07: whether
                                                evidence of clutter or litter
segobs_q08_wh_power_outages
                byte   %8.0g       segobsq5f
                                              dnors segobs q08: whether
                                                indications of power outages
```

```
segobs_q09_wh_vandalism
                byte   %8.0g       segobsq5f
                                              dnors segobs q09: whether
                                                evidence of vandalism or
                                                graffiti
segobs_q10_open_retail_bus
                byte   %8.0g       segobsq5f
                                              dnors segobs q10: whether open
                                                retail businesses
segobs_q11_hvy_vehicle_traffic
                byte   %8.0g       segobsq5f
                                              dnors segobs q11: whether heavy
                                                vehicle traffic
segobs_q12_police_patrols
                byte   %8.0g       segobsq5f
                                              dnors segobs q12: whether police
                                                or private security patrols
segobs_q13_other_comments
                str244 %244s                  dnors segobs q13: other comments
-------------------------------------------------------------------------------

               Dataset:  segobs_pubfin
                 Label:  DNORS Segment Observations: Public use: August 2015
   Number of variables:  17
Number of observations:  150
                  Size:  39,600 bytes ignoring labels, etc.

-------------------------------------------------------------------------------
dnors_segment                                       dnors segobs segment number
-------------------------------------------------------------------------------
                  type:  numeric (int)
                 range:  [101,250]                    units:  1
         unique values:  150                      missing .:  0/150
                  mean:     175.5
             std. dev:    43.4454
           percentiles:        10%       25%       50%       75%       90%
                              115.5       138     175.5       213     235.5
-------------------------------------------------------------------------------
segobs_date_of_segobs                  dnors segobs date of segment observation
-------------------------------------------------------------------------------
                  type:  numeric daily date (long)
                 range:  [17812,18303]                units:  1
       or equivalently:  [07oct2008,10feb2010]        units:  days
         unique values:  30                       missing .:  0/150
            tabulation:  Freq.  Value
                            4  17812  07oct2008
                            1  17813  08oct2008
                            2  17814  09oct2008
                            3  17815  10oct2008
                            3  18004  17apr2009
                            3  18005  18apr2009
                            4  18006  19apr2009
                            7  18007  20apr2009
                            6  18008  21apr2009
                           11  18009  22apr2009
                           10  18010  23apr2009
                           12  18011  24apr2009
```

```
                            5  18012  25apr2009
                            5  18013  26apr2009
                            2  18014  27apr2009
                            9  18015  28apr2009
                            8  18016  29apr2009
                            5  18017  30apr2009
                            2  18018  01may2009
                            4  18019  02may2009
                            6  18020  03may2009
                            2  18021  04may2009
                            4  18022  05may2009
                            9  18023  06may2009
                            8  18024  07may2009
                            2  18025  08may2009
                            4  18259  28dec2009
                            6  18260  29dec2009
                            2  18261  30dec2009
                            1  18303  10feb2010
-------------------------------------------------------------------------------
segobs_q01_prob_hus_unocc       dnors segobs q01: proportion of hus unoccupied
-------------------------------------------------------------------------------
                  type:  numeric (byte)
                 label:  segobsq1f
                 range:  [0,5]                        units:  1
         unique values:  5                    missing .:  0/150
            tabulation:  Freq.   Numeric  Label
                            45         0  0. None
                            76         1  1. 1%-20%
                            17         2  2. 21%-40%
                            10         3  3. 41%-60%
                             2         5  5. 81%-100%
-------------------------------------------------------------------------------
segobs_q02_prop_temp_hus              dnors segobs q02: proportion of hus
                                      temporary housing
-------------------------------------------------------------------------------
                  type:  numeric (byte)
                 label:  segobsq1f
                 range:  [0,2]                        units:  1
         unique values:  3                    missing .:  0/150
            tabulation:  Freq.   Numeric  Label
                           111         0  0. None
                            37         1  1. 1%-20%
                             2         2  2. 21%-40%
-------------------------------------------------------------------------------
segobs_q03_prop_badly_damaged         dnors segobs q03: proportion of hus
                                      badly damaged
-------------------------------------------------------------------------------
                  type:  numeric (byte)
                 label:  segobsq1f
                 range:  [0,5]                        units:  1
         unique values:  6                    missing .:  0/150
            tabulation:  Freq.   Numeric  Label
                            43         0  0. None
                            40         1  1. 1%-20%
                            29         2  2. 21%-40%
                            15         3  3. 41%-60%
                             6         4  4. 61%-80%
```

```
                            17          5  5. 81%-100%
-------------------------------------------------------------------------------
segobs_q04_prop_hu_sites_vacant         dnors segobs q04: proportion of hu sites
                                        vacant lots
-------------------------------------------------------------------------------
                  type:  numeric (byte)
                 label:  segobsq1f
                 range:  [0,5]                        units:  1
          unique values:  6                       missing .:  0/150
             tabulation:  Freq.   Numeric  Label
                             51         0  0. None
                             68         1  1. 1%-20%
                             22         2  2. 21%-40%
                              1         3  3. 41%-60%
                              1         4  4. 61%-80%
                              7         5  5. 81%-100%
-------------------------------------------------------------------------------
segobs_q05a_wh_hus_repaired   dnors segobs q05a: whether any hus being repaired
-------------------------------------------------------------------------------
                  type:  numeric (byte)
                 label:  segobsq5f
                 range:  [0,1]                        units:  1
          unique values:  2                       missing .:  0/150
             tabulation:  Freq.   Numeric  Label
                             52         0  0. No
                             98         1  1. Yes
-------------------------------------------------------------------------------
segobs_q05b_prop_hus_repaired           dnors segobs q05b: proportion of hus
                                        being repaired
-------------------------------------------------------------------------------
                  type:  numeric (byte)
                 label:  segobsq1f
                 range:  [0,3]                        units:  1
          unique values:  4                       missing .:  3/150
             tabulation:  Freq.   Numeric  Label
                             52         0  0. None
                             70         1  1. 1%-20%
                             20         2  2. 21%-40%
                              5         3  3. 41%-60%
                              3         .
-------------------------------------------------------------------------------
segobs_q06a_wh_hus_constructed          dnors segobs q06a: whether any hus being
                                        constructed
-------------------------------------------------------------------------------
                  type:  numeric (byte)
                 label:  segobsq5f
                 range:  [0,1]                        units:  1
          unique values:  2                       missing .:  1/150
             tabulation:  Freq.   Numeric  Label
                            121         0  0. No
                             28         1  1. Yes
                              1         .
-------------------------------------------------------------------------------
segobs_q06b_prop_hus_constructed        dnors segobs q06b: proportion of hus
                                        being contrructed
-------------------------------------------------------------------------------
                  type:  numeric (byte)
```

```
                label:  segobsq1f
                range:  [0,3]                        units:  1
        unique values:  4                    missing .:  3/150
           tabulation:  Freq.   Numeric  Label
                          121         0  0. None
                           21         1  1. 1%-20%
                            3         2  2. 21%-40%
                            2         3  3. 41%-60%
                            3         .
-------------------------------------------------------------------------------
segobs_q07_wh_clutter   dnors segobs q07: whether evidence of clutter or litter
-------------------------------------------------------------------------------
                 type:  numeric (byte)
                label:  segobsq5f
                range:  [0,1]                        units:  1
        unique values:  2                    missing .:  1/150
           tabulation:  Freq.   Numeric  Label
                           96         0  0. No
                           53         1  1. Yes
                            1         .
-------------------------------------------------------------------------------
segobs_q08_wh_power_outages            dnors segobs q08: whether indications of
                                       power outages
-------------------------------------------------------------------------------
                 type:  numeric (byte)
                label:  segobsq5f
                range:  [0,1]                        units:  1
        unique values:  2                    missing .:  2/150
           tabulation:  Freq.   Numeric  Label
                          144         0  0. No
                            4         1  1. Yes
                            2         .
-------------------------------------------------------------------------------
segobs_q09_wh_vandalism                dnors segobs q09: whether evidence of
                                       vandalism or graffiti
-------------------------------------------------------------------------------
                 type:  numeric (byte)
                label:  segobsq5f
                range:  [0,1]                        units:  1
        unique values:  2                    missing .:  1/150
           tabulation:  Freq.   Numeric  Label
                          109         0  0. No
                           40         1  1. Yes
                            1         .
-------------------------------------------------------------------------------
segobs_q10_open_retail_bus     dnors segobs q10: whether open retail businesses
-------------------------------------------------------------------------------
                 type:  numeric (byte)
                label:  segobsq5f
                range:  [0,1]                        units:  1
        unique values:  2                    missing .:  2/150
           tabulation:  Freq.   Numeric  Label
                           91         0  0. No
                           57         1  1. Yes
                            2         .
-------------------------------------------------------------------------------
segobs_q11_hvy_vehicle_traffic         dnors segobs q11: whether heavy vehicle
```

```
                                        traffic
-------------------------------------------------------------------------------
                  type:  numeric (byte)
                 label:  segobsq5f
                 range:  [0,1]                        units:  1
         unique values:  2                        missing .:  2/150
            tabulation:  Freq.   Numeric  Label
                            84         0  0. No
                            64         1  1. Yes
                             2         .
-------------------------------------------------------------------------------
segobs_q12_police_patrols              dnors segobs q12: whether police or
                                       private security patrols
-------------------------------------------------------------------------------
                  type:  numeric (byte)
                 label:  segobsq5f
                 range:  [0,1]                        units:  1
         unique values:  2                        missing .:  3/150
            tabulation:  Freq.   Numeric  Label
                           127         0  0. No
                            20         1  1. Yes
                             3         .
-------------------------------------------------------------------------------
segobs_q13_other_comments                        dnors segobs q13: other comments
-------------------------------------------------------------------------------
                  type:  string (str244)
         unique values:  73                       missing "":  0/150
              examples:  "xxxx Ave has heavy traffic as well as xxxx
                          Avenue.  Quite a few boarded up houses in
                         this segment."
                         "Some renovation; 1 vacant/damaged HU; otherwise very
                         tidy segment."
                         "no iwer comment"
                         "no iwer comment"
               warning:  variable has embedded blanks
-------------------------------------------------------------------------------
```

APPENDIX U. HOUSING UNIT OBSERVATIONS VARIABLE CODEBOOK

```
-------------------------------------------------------------------------------
Dataset: huobs_pubfin
  obs:         7,736                          DNORS Housing Observations:
                                                Public use: August 2015
 vars:            46
 size:     2,815,904
-------------------------------------------------------------------------------
              storage   display    value
variable name   type    format     label      variable label
-------------------------------------------------------------------------------
dnors_segment   int     %8.0g                 segment number
huobs_q1_otherspecify
                str87   %87s                  hu obs q1 housing unit structure
                                                type other specify
huobs_q6f_otherspecify
                str84   %84s                  hu obs q6f other barriers specify
huobs_q7h3_damageotherspecify
                str38   %38s                  hu obs q7h3 other area damage
                                                specify
huobs_q8a8_otherspecify
                str100  %100s                 hu obs q8a8 other specify type of
                                                unit
huobs_q1_hustructuretype
                byte    %24.0g     huobsq1f   hu obs q1 housing unit structure
                                                type
huobs_q2_hutype byte    %32.0g     huobsq2f   hu obs q2 housing unit type
huobs_q3_huoccupied
                byte    %8.0g      huobsq3f   hu obs q3 whether housing unit
                                                appears occupied
huobs_q4_huchildren
                byte    %8.0g      huobsq3f   hu obs q4 whether children appear
                                                to be living in housing unit
huobs_q5_huadultdays
                byte    %8.0g      huobsq3f   hu obs q5 whether adult appears
                                                to be home on weekdays
huobs_q6a_lockedentrance
                byte    %8.0g      huobsq3f   hu obs q6a whether locked
                                                entrance to hu
huobs_q6b_lockedgate
                byte    %8.0g      huobsq3f   hu obs q6b whether locked gate to
                                                hu
huobs_q6c_doorkeeper
                byte    %8.0g      huobsq3f   hu obs q6c whether doorkeeper for
                                                hu
huobs_q6d_intercom
                byte    %8.0g      huobsq3f   hu obs q6d whether intercom for
                                                hu
huobs_q6e_guarddog
                byte    %8.0g      huobsq3f   hu obs q6e whether guarddog for
                                                hu
huobs_q6f_otherbarrier
                byte    %8.0g      huobsq3f   hu obs q6f whether other barrier
                                                to hu
```

```
huobs_q6_whbarrier
                byte    %8.0g       huobsq3f   hu obs q6 barriers to accessing
                                                 unit
huobs_q7_whvisibledamage
                byte    %8.0g       huobsq3f   hu obs q7 summary whether visible
                                                 damage to housing unit
huobs_q7a1_damagerooflvl
                byte    %15.0g      huobsq7df
                                                 hu obs q7a1 roof damage level
huobs_q7a2_damageroofrpr
                byte    %8.0g       huobsq3f   hu obs q7a2 roof damage repairs
                                                 under way
huobs_q7b1_damagewindowslvl
                byte    %15.0g      huobsq7df
                                                 hu obs q7b1 windows damage level
huobs_q7b2_damagewindowsrpr
                byte    %8.0g       huobsq3f   hu obs q7b2 windows damage
                                                 repairs under way
huobs_q7c1_damagewallslvl
                byte    %15.0g      huobsq7df
                                                 hu obs q7c1 walls damage level
huobs_q7c2_damagewallsrpr
                byte    %8.0g       huobsq3f   hu obs q7c2 walls damage repairs
                                                 under way
huobs_q7d1_damagefoundlvl
                byte    %15.0g      huobsq7df
                                                 hu obs q7d1 foundation damage
                                                 level
huobs_q7d2_damagefoundrpr
                byte    %8.0g       huobsq3f   hu obs q7d2 foundation damage
                                                 repairs under way
huobs_q7e1_damageintwaterlvl
                byte    %15.0g      huobsq7df
                                                 hu obs q7e1 interior water damage
                                                 level
huobs_q7e2_damageintwaterrpr
                byte    %8.0g       huobsq3f   hu obs q7e2 interior water damage
                                                 repairs under way
huobs_q7f1_damageintmudlvl
                byte    %15.0g      huobsq7df
                                                 hu obs q7f1 interior mud damage
                                                 level
huobs_q7f2_damageintmudrpr
                byte    %8.0g       huobsq3f   hu obs q7f2 interior mud damage
                                                 repairs under way
huobs_q7g1_damageoutbuildlvl
                byte    %15.0g      huobsq7df
                                                 hu obs q7g1 outbuildings damage
                                                 level
huobs_q7g2_damageoutbuildrpr
                byte    %8.0g       huobsq3f   hu obs q7g2 outbuildings damage
                                                 repairs under way
huobs_q7h1_damageotherlvl
                byte    %15.0g      huobsq7df
                                                 hu obs q7h1 other damage level
```

```
huobs_q7h2_damageotherrpr
                byte    %8.0g       huobsq3f   hu obs q7h2 other damage repairs
                                                 under way
huobs_q8_whotherhus
                byte    %8.0g       huobsq3f   hu obs q8 whether other housing
                                                 units on this lot
huobs_q8a1_nothersingle
                byte    %8.0g       huobsq8af
                                                 hu obs q8a1 number of other
                                                 single family units on this lot
huobs_q8a2_notherduplex
                int     %8.0g       huobsq8af
                                                 hu obs q8a2 number of other
                                                 duplex units on this lot
huobs_q8a3_notherapts
                int     %8.0g       huobsq8af
                                                 hu obs q8a3 number of other
                                                 apartment/condo units on this
                                                 lot
huobs_q8a4_nothermfrd
                byte    %8.0g       huobsq8af
                                                 hu obs q8a4 number of other
                                                 manufactured/modular units on
                                                 this lot
huobs_q8a5_nothermobile
                byte    %8.0g       huobsq8af
                                                 hu obs q8a5 number of other
                                                 mobile home/house trailer units
                                                 on this lot
huobs_q8a6_nothercampers
                byte    %8.0g       huobsq8af
                                                 hu obs q8a6 number of other
                                                 camper/travel trailer units on
                                                 this lot
huobs_q8a7_notherrvs
                byte    %8.0g       huobsq8af
                                                 hu obs q8a7 number of other
                                                 recreational vehicle units on
                                                 this lot
huobs_q8a8_notherhutype
                byte    %8.0g       huobsq8af
                                                 hu obs q8a8 number of other other
                                                 type units on this lot
sampleid        str10   %10s                     SAMPLEID USED IN HH SCREENER DATA
released        byte    %26.0g      yesno        HU was released to survey sample
scrn_result     int     %60.0g      scrnresult
                                                 Screener result code
-------------------------------------------------------------------------------

               Dataset:  huobs_pubfin
                 Label:  DNORS Housing Observations: Public use: August 2015
   Number of variables:  46
Number of observations:  7,736
                  Size:  2,815,904 bytes ignoring labels, etc.

-------------------------------------------------------------------------------
dnors_segment                                                    segment number
```

```
-------------------------------------------------------------------------------
                type:  numeric (int)
               range:  [101,250]                    units:  1
        unique values:  149                      missing .:  0/7736
                mean:   176.568
            std. dev:   43.0471
         percentiles:        10%       25%       50%       75%       90%
                             117       140       178       214       235
-------------------------------------------------------------------------------
huobs_q1_otherspecify       hu obs q1 housing unit structure type other specify
-------------------------------------------------------------------------------
                type:  string (str87)
        unique values:  32                       missing "":  7681/7736
           tabulation:  Freq.  Value
                        7681  ""
                           1  "all items 1-7 were checked"
                           1  "appears to be combined w/624 single"
                           1  "appears to be converted to single 701"
                           1  "apt. above pagage"
                          17  "being bulldozed during iwer visit"
                           3  "being bulldozed during visit"
                           2  "business"
                           2  "cannot see from road"
                           1  "cannot see from road."
                           1  "church"
                           1  "commercial parking lot"
                           1  "fema trlr removed"
                           1  "fema trlr removed."
                           1  "foundation of new home being built ?
                              hard to tell b/c foundation is being
                              built f/start"
                           1  "interviewer wrote "no vis #""
                           1  "is now a commercial space f/ hiv
                              testing"
                           1  "missing address"
                           1  "missing address; no meter on hu f/
                              1682"
                           1  "missing hu; 1017 looks like double hhu
                              (with 1017 felicity st) converted to
                              single hu."
                           1  "no address; first house is 1122 on
                              corner."
                           1  "no vis number"
                           1  "no vis. #"
                           1  "not there - 623 then 619; may have been
                              part of 619"
                           1  "now a commercial space"
                           1  "now a funeral home"
                           2  "now a nursery"
                           1  "only 320 no hu"
                           2  "parking lot"
                           2  "this address does not exist."
                           1  "this is a business not a hu, masigny
                              research group 625-623 and river house
                              realty"
                           1  "this is an office. adam community
                              development corp 504-948-1900"
```

```
                            1  "this is not a hu, a business (2)
                               625/623 marigny research and marigny
                               realty"
               warning:  variable has embedded blanks
-------------------------------------------------------------------------------
huobs_q6f_otherspecify                        hu obs q6f other barriers specify
-------------------------------------------------------------------------------
                  type:  string (str84)
         unique values:  77                       missing "":  7207/7736
              examples:  ""
                         ""
                         ""
                         ""
               warning:  variable has embedded blanks
-------------------------------------------------------------------------------
huobs_q7h3_damageotherspecify             hu obs q7h3 other area damage specify
-------------------------------------------------------------------------------
                  type:  string (str38)
         unique values:  24                       missing "":  7692/7736
            tabulation:  Freq.  Value
                         7692  ""
                            4  "blank"
                            1  "blighted home"
                            2  "boarded"
                            2  "boarded win/doors"
                            3  "boarded windows and doors"
                            1  "boarded windows and mini blinds"
                            2  "boarded windows/doors"
                            1  "boared windows/doors"
                            2  "door"
                            9  "doors"
                            1  "dump truck filled with household items"
                            1  "fence"
                            1  "fire damage"
                            1  "garage"
                            1  "gates"
                            2  "gutted home"
                            1  "gutted walls visible"
                            3  "new construction"
                            1  "no doors/windows/few walls."
                            1  "not specified"
                            1  "outside fence"
                            1  "renovated for rent"
                            1  "under construction"
                            1  "under renovation"
               warning:  variable has embedded blanks
-------------------------------------------------------------------------------
huobs_q8a8_otherspecify                  hu obs q8a8 other specify type of unit
-------------------------------------------------------------------------------
                  type:  string (str100)
         unique values:  9                        missing "":  8/7736
            tabulation:  Freq.  Value
                            8  ""
                         6586  "."
                         1135  "S"
                            1  "1 retail business t-shirt shop"
                            1  "2 hus 703/701 701 now 701 only"
```

```
                            1  "business"
                            1  "business po boy shop"
                            1  "dk - not able to check."
                            1  "fema trailer"
                            1  "fema trailers"
              warning:  variable has leading and embedded blanks
-------------------------------------------------------------------------------
huobs_q1_hustructuretype                 hu obs q1 housing unit structure type
-------------------------------------------------------------------------------
                 type:  numeric (byte)
                label:  huobsq1f
                range:  [1,7]                        units:  1
        unique values:  7                         missing .:  144/7736
           tabulation:  Freq.   Numeric  Label
                         6847         1  1. Traditional structure
                            9         2  2. Modular/manufactured
                           30         3  3. Mobile home/trailer
                            7         4  4. Camper/travel trailer
                            1         5  5. Recreational vehicle
                          651         6  6. None/vacant lot
                           47         7  7. Other, specify
                          144         .
-------------------------------------------------------------------------------
huobs_q2_hutype                                   hu obs q2 housing unit type
-------------------------------------------------------------------------------
                 type:  numeric (byte)
                label:  huobsq2f
                range:  [1,5]                        units:  1
        unique values:  5                         missing .:  213/7736
      unique mv codes:  2                        missing .*:  607/7736
           tabulation:  Freq.   Numeric  Label
                         3073         1  1. Single family dwelling
                         1923         2  2. Duplex
                          722         3  3. Small multi-unit (3-9 units)
                          534         4  4. Med. multi-unit (10-49 units)
                          664         5  5. Large multi-unit (50+ units)
                          213         .
                          607        .s  N/A
-------------------------------------------------------------------------------
huobs_q3_huoccupied            hu obs q3 whether housing unit appears occupied
-------------------------------------------------------------------------------
                 type:  numeric (byte)
                label:  huobsq3f
                range:  [0,1]                        units:  1
        unique values:  2                         missing .:  467/7736
      unique mv codes:  2                        missing .*:  600/7736
           tabulation:  Freq.   Numeric  Label
                         1873         0  0. No
                         4796         1  1. Yes
                          467         .
                          600        .s  N/A
-------------------------------------------------------------------------------
huobs_q4_huchildren                  hu obs q4 whether children appear to be
                                     living in housing unit
-------------------------------------------------------------------------------
                 type:  numeric (byte)
                label:  huobsq3f
```

```
                range:  [0,1]                       units:  1
        unique values:  2                        missing .:  557/7736
      unique mv codes:  2                        missing .*:  2029/7736
           tabulation:  Freq.   Numeric  Label
                         4738         0  0. No
                          412         1  1. Yes
                          557         .
                         2029        .s  N/A
-------------------------------------------------------------------------------
huobs_q5_huadultdays    hu obs q5 whether adult appears to be home on weekdays
-------------------------------------------------------------------------------
                 type:  numeric (byte)
                label:  huobsq3f
                range:  [0,1]                       units:  1
        unique values:  2                        missing .:  568/7736
      unique mv codes:  2                        missing .*:  2038/7736
           tabulation:  Freq.   Numeric  Label
                         3467         0  0. No
                         1663         1  1. Yes
                          568         .
                         2038        .s  N/A
-------------------------------------------------------------------------------
huobs_q6a_lockedentrance              hu obs q6a whether locked entrance to hu
-------------------------------------------------------------------------------
                 type:  numeric (byte)
                label:  huobsq3f
                range:  [0,1]                       units:  1
        unique values:  2                        missing .:  4632/7736
      unique mv codes:  2                        missing .*:  627/7736
           tabulation:  Freq.   Numeric  Label
                         1310         0  0. No
                         1167         1  1. Yes
                         4632         .
                          627        .s  N/A
-------------------------------------------------------------------------------
huobs_q6b_lockedgate                   hu obs q6b whether locked gate to hu
-------------------------------------------------------------------------------
                 type:  numeric (byte)
                label:  huobsq3f
                range:  [0,1]                       units:  1
        unique values:  2                        missing .:  4632/7736
      unique mv codes:  2                        missing .*:  627/7736
           tabulation:  Freq.   Numeric  Label
                         1635         0  0. No
                          842         1  1. Yes
                         4632         .
                          627        .s  N/A
-------------------------------------------------------------------------------
huobs_q6c_doorkeeper                   hu obs q6c whether doorkeeper for hu
-------------------------------------------------------------------------------
                 type:  numeric (byte)
                label:  huobsq3f
                range:  [0,1]                       units:  1
        unique values:  2                        missing .:  4632/7736
      unique mv codes:  2                        missing .*:  627/7736
           tabulation:  Freq.   Numeric  Label
                         2208         0  0. No
```

```
                          269         1  1. Yes
                         4632         .
                          627        .s  N/A
-------------------------------------------------------------------------------
huobs_q6d_intercom                          hu obs q6d whether intercom for hu
-------------------------------------------------------------------------------
                 type:  numeric (byte)
                label:  huobsq3f
                range:  [0,1]                        units:  1
          unique values:  2                  missing .:  4632/7736
      unique mv codes:  2                  missing .*:  627/7736
           tabulation:  Freq.   Numeric  Label
                          2267         0  0. No
                           210         1  1. Yes
                          4632         .
                           627        .s  N/A
-------------------------------------------------------------------------------
huobs_q6e_guarddog                          hu obs q6e whether guarddog for hu
-------------------------------------------------------------------------------
                 type:  numeric (byte)
                label:  huobsq3f
                range:  [0,1]                        units:  1
          unique values:  2                  missing .:  4632/7736
      unique mv codes:  2                  missing .*:  627/7736
           tabulation:  Freq.   Numeric  Label
                          2453         0  0. No
                            24         1  1. Yes
                          4632         .
                           627        .s  N/A
-------------------------------------------------------------------------------
huobs_q6f_otherbarrier                hu obs q6f whether other barrier to hu
-------------------------------------------------------------------------------
                 type:  numeric (byte)
                label:  huobsq3f
                range:  [0,1]                        units:  1
          unique values:  2                  missing .:  4632/7736
      unique mv codes:  2                  missing .*:  627/7736
           tabulation:  Freq.   Numeric  Label
                          2004         0  0. No
                           473         1  1. Yes
                          4632         .
                           627        .s  N/A
-------------------------------------------------------------------------------
huobs_q6_whbarrier                     hu obs q6 barriers to accessing unit
-------------------------------------------------------------------------------
                 type:  numeric (byte)
                label:  huobsq3f
                range:  [0,1]                        units:  1
          unique values:  2                  missing .:  4632/7736
      unique mv codes:  2                  missing .*:  627/7736
           tabulation:  Freq.   Numeric  Label
                             4         0  0. No
                          2473         1  1. Yes
                          4632         .
                           627        .s  N/A
-------------------------------------------------------------------------------
huobs_q7_whvisibledamage              hu obs q7 summary whether visible damage
```

```
                                    to housing unit
-------------------------------------------------------------------------------
                  type:  numeric (byte)
                 label:  huobsq3f
                 range:  [0,1]                        units:  1
          unique values:  2                       missing .:  4909/7736
             tabulation:  Freq.   Numeric  Label
                           1637         0  0. No
                           1190         1  1. Yes
                           4909         .

-------------------------------------------------------------------------------
huobs_q7a1_damagerooflvl                          hu obs q7a1 roof damage level
-------------------------------------------------------------------------------
                  type:  numeric (byte)
                 label:  huobsq7df
                 range:  [0,2]                        units:  1
          unique values:  3                       missing .:  466/7736
        unique mv codes:  2                       missing .*:  607/7736
             tabulation:  Freq.   Numeric  Label
                           5840         0  0. No damage
                            278         1  1. Minor damage
                            545         2  2. Major damage
                            466         .
                            607        .s  N/A
-------------------------------------------------------------------------------
huobs_q7a2_damageroofrpr             hu obs q7a2 roof damage repairs under way
-------------------------------------------------------------------------------
                  type:  numeric (byte)
                 label:  huobsq3f
                 range:  [0,1]                        units:  1
          unique values:  2                       missing .:  1524/7736
        unique mv codes:  2                       missing .*:  2327/7736
             tabulation:  Freq.   Numeric  Label
                           3752         0  0. No
                            133         1  1. Yes
                           1524         .
                           2327        .s  N/A
-------------------------------------------------------------------------------
huobs_q7b1_damagewindowslvl                    hu obs q7b1 windows damage level
-------------------------------------------------------------------------------
                  type:  numeric (byte)
                 label:  huobsq7df
                 range:  [0,2]                        units:  1
          unique values:  3                       missing .:  474/7736
        unique mv codes:  2                       missing .*:  607/7736
             tabulation:  Freq.   Numeric  Label
                           5693         0  0. No damage
                            295         1  1. Minor damage
                            667         2  2. Major damage
                            474         .
                            607        .s  N/A
-------------------------------------------------------------------------------
huobs_q7b2_damagewindowsrpr          hu obs q7b2 windows damage repairs under way
-------------------------------------------------------------------------------
                  type:  numeric (byte)
                 label:  huobsq3f
                 range:  [0,1]                        units:  1
```

```
         unique values:  2                        missing .:  1519/7736
       unique mv codes:  2                        missing .*:  2276/7736
            tabulation:  Freq.   Numeric  Label
                         3780         0  0. No
                          161         1  1. Yes
                         1519         .
                         2276        .s  N/A
-------------------------------------------------------------------------------
huobs_q7c1_damagewallslvl                       hu obs q7c1 walls damage level
-------------------------------------------------------------------------------
                  type:  numeric (byte)
                 label:  huobsq7df
                 range:  [0,2]                        units:  1
         unique values:  3                        missing .:  484/7736
       unique mv codes:  2                        missing .*:  608/7736
            tabulation:  Freq.   Numeric  Label
                         5732         0  0. No damage
                          281         1  1. Minor damage
                          631         2  2. Major damage
                          484         .
                          608        .s  N/A
-------------------------------------------------------------------------------
huobs_q7c2_damagewallsrpr           hu obs q7c2 walls damage repairs under way
-------------------------------------------------------------------------------
                  type:  numeric (byte)
                 label:  huobsq3f
                 range:  [0,1]                        units:  1
         unique values:  2                        missing .:  1530/7736
       unique mv codes:  2                        missing .*:  2304/7736
            tabulation:  Freq.   Numeric  Label
                         3750         0  0. No
                          152         1  1. Yes
                         1530         .
                         2304        .s  N/A
-------------------------------------------------------------------------------
huobs_q7d1_damagefoundlvl                 hu obs q7d1 foundation damage level
-------------------------------------------------------------------------------
                  type:  numeric (byte)
                 label:  huobsq7df
                 range:  [0,2]                        units:  1
         unique values:  3                        missing .:  532/7736
       unique mv codes:  2                        missing .*:  607/7736
            tabulation:  Freq.   Numeric  Label
                         5994         0  0. No damage
                          144         1  1. Minor damage
                          459         2  2. Major damage
                          532         .
                          607        .s  N/A
-------------------------------------------------------------------------------
huobs_q7d2_damagefoundrpr       hu obs q7d2 foundation damage repairs under way
-------------------------------------------------------------------------------
                  type:  numeric (byte)
                 label:  huobsq3f
                 range:  [0,1]                        units:  1
         unique values:  2                        missing .:  1575/7736
       unique mv codes:  2                        missing .*:  2364/7736
            tabulation:  Freq.   Numeric  Label
```

```
                        3723          0  0. No
                          74          1  1. Yes
                        1575          .
                        2364         .s  N/A
-------------------------------------------------------------------------------
huobs_q7e1_damageintwaterlvl            hu obs q7e1 interior water damage level
-------------------------------------------------------------------------------
                  type:  numeric (byte)
                 label:  huobsq7df
                 range:  [0,2]                        units:  1
           unique values:  3                   missing .:  890/7736
         unique mv codes:  2                   missing .*:  607/7736
              tabulation:  Freq.   Numeric  Label
                           5641          0  0. No damage
                            112          1  1. Minor damage
                            486          2  2. Major damage
                            890          .
                            607         .s  N/A
-------------------------------------------------------------------------------
huobs_q7e2_damageintwaterrpr            hu obs q7e2 interior water damage
                                        repairs under way
-------------------------------------------------------------------------------
                  type:  numeric (byte)
                 label:  huobsq3f
                 range:  [0,1]                        units:  1
           unique values:  2                   missing .:  1899/7736
         unique mv codes:  2                   missing .*:  2035/7736
              tabulation:  Freq.   Numeric  Label
                           3715          0  0. No
                             87          1  1. Yes
                           1899          .
                           2035         .s  N/A
-------------------------------------------------------------------------------
huobs_q7f1_damageintmudlvl              hu obs q7f1 interior mud damage level
-------------------------------------------------------------------------------
                  type:  numeric (byte)
                 label:  huobsq7df
                 range:  [0,2]                        units:  1
           unique values:  3                   missing .:  926/7736
         unique mv codes:  2                   missing .*:  607/7736
              tabulation:  Freq.   Numeric  Label
                           5656          0  0. No damage
                             94          1  1. Minor damage
                            453          2  2. Major damage
                            926          .
                            607         .s  N/A
-------------------------------------------------------------------------------
huobs_q7f2_damageintmudrpr    hu obs q7f2 interior mud damage repairs under way
-------------------------------------------------------------------------------
                  type:  numeric (byte)
                 label:  huobsq3f
                 range:  [0,1]                        units:  1
           unique values:  2                   missing .:  1921/7736
         unique mv codes:  2                   missing .*:  2028/7736
              tabulation:  Freq.   Numeric  Label
                           3712          0  0. No
                             75          1  1. Yes
```

```
                        1921          .
                        2028         .s  N/A
-------------------------------------------------------------------------------
huobs_q7g1_damageoutbuildlvl              hu obs q7g1 outbuildings damage level
-------------------------------------------------------------------------------
                 type:  numeric (byte)
                label:  huobsq7df
                range:  [0,2]                        units:  1
          unique values:  3                      missing .:  1147/7736
        unique mv codes:  2                     missing .*:  609/7736
             tabulation:  Freq.   Numeric  Label
                          5456         0  0. No damage
                            85         1  1. Minor damage
                           439         2  2. Major damage
                          1147         .
                           609        .s  N/A
-------------------------------------------------------------------------------
huobs_q7g2_damageoutbuildrpr              hu obs q7g2 outbuildings damage repairs
                                          under way
-------------------------------------------------------------------------------
                 type:  numeric (byte)
                label:  huobsq3f
                range:  [0,1]                        units:  1
          unique values:  2                      missing .:  2076/7736
        unique mv codes:  2                     missing .*:  1892/7736
             tabulation:  Freq.   Numeric  Label
                          3703         0  0. No
                            65         1  1. Yes
                          2076         .
                          1892        .s  N/A
-------------------------------------------------------------------------------
huobs_q7h1_damageotherlvl                        hu obs q7h1 other damage level
-------------------------------------------------------------------------------
                 type:  numeric (byte)
                label:  huobsq7df
                range:  [0,2]                        units:  1
          unique values:  3                      missing .:  5172/7736
        unique mv codes:  2                     missing .*:  613/7736
             tabulation:  Freq.   Numeric  Label
                          1888         0  0. No damage
                            12         1  1. Minor damage
                            51         2  2. Major damage
                          5172         .
                           613        .s  N/A
-------------------------------------------------------------------------------
huobs_q7h2_damageotherrpr           hu obs q7h2 other damage repairs under way
-------------------------------------------------------------------------------
                 type:  numeric (byte)
                label:  huobsq3f
                range:  [0,1]                        units:  1
          unique values:  2                      missing .:  5092/7736
        unique mv codes:  2                     missing .*:  933/7736
             tabulation:  Freq.   Numeric  Label
                          1689         0  0. No
                            22         1  1. Yes
                          5092         .
                           933        .s  N/A
```

```
-------------------------------------------------------------------------------
huobs_q8_whotherhus           hu obs q8 whether other housing units on this lot
-------------------------------------------------------------------------------
                  type:  numeric (byte)
                 label:  huobsq3f
                 range:  [0,1]                        units:  1
         unique values:  2                    missing .:  321/7736
            tabulation:  Freq.   Numeric  Label
                          3726         0  0. No
                          3689         1  1. Yes
                           321         .
-------------------------------------------------------------------------------
huobs_q8a1_nothersingle               hu obs q8a1 number of other single
                                      family units on this lot
-------------------------------------------------------------------------------
                  type:  numeric (byte)
                 label:  huobsq8af, but 7 nonmissing values are not labeled
                 range:  [0,6]                        units:  1
         unique values:  7                    missing .:  329/7736
       unique mv codes:  2                   missing .*:  3707/7736
            tabulation:  Freq.   Numeric  Label
                          3376         0
                           242         1
                            20         2
                            32         3
                            20         4
                             3         5
                             7         6
                           329         .
                          3707        .s  N/A
-------------------------------------------------------------------------------
huobs_q8a2_notherduplex    hu obs q8a2 number of other duplex units on this lot
-------------------------------------------------------------------------------
                  type:  numeric (int)
                 label:  huobsq8af, but 9 nonmissing values are not labeled
                 range:  [0,510]                      units:  1
         unique values:  9                    missing .:  642/7736
       unique mv codes:  2                   missing .*:  3718/7736
            tabulation:  Freq.   Numeric  Label
                          1915         0
                          1385         1
                            52         2
                            13         3
                             1         5
                             1         6
                             1        11
                             6        15
                             2       510
                           642         .
                          3718        .s  N/A
-------------------------------------------------------------------------------
huobs_q8a3_notherapts                 hu obs q8a3 number of other
                                      apartment/condo units on this lot
-------------------------------------------------------------------------------
                  type:  numeric (int)
                 label:  huobsq8af, but 30 nonmissing values are not labeled
                 range:  [0,5100]                     units:  1
```

```
         unique values:  30                       missing .:  755/7736
       unique mv codes:  2                        missing .*:  3719/7736
            tabulation:  Freq.   Numeric  Label
                         2165         0
                           16         1
                           81         2
                          179         3
                           49         4
                           32         5
                           21         6
                           23         7
                           18         8
                            9         9
                           13        10
                            6        11
                           91        12
                           53        14
                           45        15
                           25        17
                            1        18
                           12        20
                           19        23
                            2        29
                            7        31
                           39        48
                            8        50
                           36        59
                           42        64
                            5       200
                           37       300
                          180       510
                           47       600
                            1      5100
                          755         .
                         3719        .s  N/A
-------------------------------------------------------------------------------
huobs_q8a4_nothermfrd                  hu obs q8a4 number of other
                                       manufactured/modular units on this lot
-------------------------------------------------------------------------------
                 type:  numeric (byte)
                label:  huobsq8af, but 3 nonmissing values are not labeled
                range:  [0,14]                       units:  1
         unique values:  3                        missing .:  308/7736
       unique mv codes:  2                        missing .*:  3723/7736
            tabulation:  Freq.   Numeric  Label
                         3703         0
                            1         3
                            1        14
                          308         .
                         3723        .s  N/A
-------------------------------------------------------------------------------
huobs_q8a5_nothermobile                hu obs q8a5 number of other mobile
                                       home/house trailer units on this lot
-------------------------------------------------------------------------------
                 type:  numeric (byte)
                label:  huobsq8af, but 2 nonmissing values are not labeled
                range:  [0,1]                        units:  1
```

```
         unique values:  2                        missing .:  313/7736
       unique mv codes:  2                       missing .*:  3723/7736
            tabulation:  Freq.   Numeric  Label
                         3690         0
                           10         1
                          313         .
                         3723        .s  N/A
-------------------------------------------------------------------------------
huobs_q8a6_nothercampers              hu obs q8a6 number of other
                                      camper/travel trailer units on this lot
-------------------------------------------------------------------------------
                  type:  numeric (byte)
                 label:  huobsq8af, but 2 nonmissing values are not labeled
                 range:  [0,1]                        units:  1
         unique values:  2                        missing .:  303/7736
       unique mv codes:  2                       missing .*:  3723/7736
            tabulation:  Freq.   Numeric  Label
                         3708         0
                            2         1
                          303         .
                         3723        .s  N/A
-------------------------------------------------------------------------------
huobs_q8a7_notherrvs                  hu obs q8a7 number of other recreational
                                      vehicle units on this lot
-------------------------------------------------------------------------------
                  type:  numeric (byte)
                 label:  huobsq8af, but 3 nonmissing values are not labeled
                 range:  [0,2]                        units:  1
         unique values:  3                        missing .:  303/7736
       unique mv codes:  2                       missing .*:  3723/7736
            tabulation:  Freq.   Numeric  Label
                         3708         0
                            1         1
                            1         2
                          303         .
                         3723        .s  N/A
-------------------------------------------------------------------------------
huobs_q8a8_notherhutype               hu obs q8a8 number of other other type
                                      units on this lot
-------------------------------------------------------------------------------
                  type:  numeric (byte)
                 label:  huobsq8af, but 3 nonmissing values are not labeled
                 range:  [0,2]                        units:  1
         unique values:  3                        missing .:  321/7736
       unique mv codes:  2                       missing .*:  3723/7736
            tabulation:  Freq.   Numeric  Label
                         3688         0
                            3         1
                            1         2
                          321         .
                         3723        .s  N/A
-------------------------------------------------------------------------------
sampleid                                    SAMPLEID USED IN HH SCREENER DATA
-------------------------------------------------------------------------------
                  type:  string (str10)
         unique values:  7736                     missing "":  0/7736
              examples:  "1132003610"
```

```
                        "1161007110"
                        "1192013910"
                        "1221006510"
-------------------------------------------------------------------------------
released                                      HU was released to survey sample
-------------------------------------------------------------------------------
                  type:  numeric (byte)
                 label:  yesno
                 range:  [0,1]                        units:  1
         unique values:  2                    missing .:  0/7736
            tabulation:  Freq.   Numeric  Label
                         1658         0  0. no
                         6078         1  1. yes
-------------------------------------------------------------------------------
scrn_result                                             Screener result code
-------------------------------------------------------------------------------
                  type:  numeric (int)
                 label:  scrnresult
                 range:  [1001,9003]                  units:  1
         unique values:  19                       missing .:  1658/7736
            tabulation:  Freq.   Numeric  Label
                         1561      1001  1001. Screener completed
                          199      5001  5001. Final Refusal, respondent
                           22      5002  5002. Final Refusal, informant
                                         (R known)
                           84      5003  5003. Final Refusal, R unknown
                            1      5006  5006. Final Refusal, do not
                                         attempt RC
                         1847      6001  6001. NonInt: Tracking Exhausted
                           19      6004  6004. NonInt: Permanent
                                         condition
                            7      6005  6005. NonInt: Language barrier,
                                         R known
                          189      6007  6007. NonInt: Contact, other
                                         reason
                            1      6008  6008. NonInt: Contact, HH elig
                                         unknown
                           29      6009  6009. NonInt: Locked building
                           60      6012  6012. NonInt: Deceased
                                         respondent
                            5      6014  6014. NonInt: Final non-contact,
                                         R known
                           12      6015  6015. NonInt: Language barrier,
                                         R unknown
                         1389      7002  7002. NonSample: Sub-selected
                                         nonsample
                           99      8001  8001. NonSample: Sample listing
                                         not proper
                          436      9001  9001. NonSample: HU vacant Aug
                                         2005
                           28      9002  9002. NonInt: HU occupied Aug
                                         2005, cannot id HH
                           90      9003  9003. NonInt: HU occupied Aug
                                         2005, HH identified, not found
                         1658         .
-------------------------------------------------------------------------------
```